



Scott Kirchner, Architect

**Addendum No. 02**  
To Contract Documents for Construction

DATE 10/10/2025  
PROJECT Infrastructure Upgrades and Inpatient Remodel

CLIENT Lawrence County Hospital  
BWBR COMM. # P.2400141.01

PREPARED BY

BWBR, P.C.  
380 St. Peter Street, Suite 600  
Saint Paul, MN 55102

I hereby certify that this Addendum was prepared by me or under my direct supervision, and that I am a duly licensed Architect under the laws of the State of Mississippi.

Scott C. Kirchner, AIA

Registration No. 5395

To: Bidders of Record

This Addendum modifies the Bidding Documents for the project identified above. Acknowledge receipt of this Addendum by recording number and date of issue on the Bid Form. Failure to do so may result in disqualification of the Bid.

| Project Manual |         |         |  |  |  |  |  |
|----------------|---------|---------|--|--|--|--|--|
| 00-0110        | 07-5400 | 09-9106 |  |  |  |  |  |

| Drawing Sheets |       |  |  |  |  |  |  |
|----------------|-------|--|--|--|--|--|--|
| 2.500          | 2.610 |  |  |  |  |  |  |

**Specifications**

1. **Document 00-0110 - Table of Contents** (Reissued)
  - A. Add AD-02 to Issuances.
  - B. Document revised and reissued in its entirety.
2. **Section 07-5400 - Thermoplastic Membrane Roofing** (Reissued)
  - A. Section revised and reissued in its entirety.
3. **Section 09-9106 - Paint Schedules** (Reissued)
  - A. Section revised and reissued in its entirety.

**Drawings**

1. **Sheet 2.500 – ROOF PLAN, ROOF SECTIONS, ROOF DETAILS, AND ROOF INFORMATION** (Reissued)
  - A. Revise roof membrane type on 3H and Roof Type.
2. **Sheet 2.610 – ¼" PLAN, RCP, ROOF PLAN, AND FINISH PLAN, OPENING SCHEDULE** (Reissued)
  - A. Revise roof membrane type on 5D and Roof Type.

END ADDENDUM NO. 02

|   |  |                               |  |  |
|---|--|-------------------------------|--|--|
|   |  | CD Issue<br>17 September 2025 |  |  |
| <b>DIVISION 00 - PROCUREMENT &amp; CONTRACTING REQUIREMENTS</b> |  |                               |  |  |
| 00-0100   | Cover Page   | ■                             |  |  |
| 00-0101   | Title Page   | ■                             |  |  |
| 00-0110   | Table of Contents [AD-01] [AD-02]                                | ■                             |  |  |
| 00-1113   | Advertisement for Bids [AD-01]                                   | ■                             |  |  |
| 00-2113   | AIA A701 Instructions to Bidders                                 | ■                             |  |  |
| 00-2113.01  | Exhibit A - Sheet List   | ■                             |  |  |
| 00-2113.02  | Exhibit B - Table of Contents                                    | ■                             |  |  |
| 00-2114   | AIA G716 Request for Information                                 | ■                             |  |  |
| 00-2115   | AIA A305 Contractor's Qualification Statement                    | ■                             |  |  |
| 00-2116   | Exhibit A - General Information                                  | ■                             |  |  |
| 00-2117   | Exhibit B - Financial and Performance Information                | ■                             |  |  |
| 00-2118   | Exhibit C - Project Specific Information                         | ■                             |  |  |
| 00-2119   | Exhibit D - Past Project Experience                              | ■                             |  |  |
| 00-2120   | Exhibit E - Past Project Experience, Continued                   | ■                             |  |  |
| 00-3100   | Available Project Information                                    | ■                             |  |  |
| 00-3110   | Asbestos Survey & Lead-Containing Paint Sampling Report          | ■                             |  |  |
| 00-4100   | Bid Form   | ■                             |  |  |
| 00-4120   | Itemized Bid Breakdown Form                                      | ■                             |  |  |
| 00-4200   | AIA A310 Bid Bond  | ■                             |  |  |
| 00-4325   | Substitution Request Form - During Procurement                   | ■                             |  |  |
| 00-5200   | Agreement Form   | ■                             |  |  |
| 00-5201   | AIA A101 Standard Form of Agreement Between Owner and Contractor | ■                             |  |  |
| 00-6325   | Substitution Request Form - During Construction                  | ■                             |  |  |
| 00-7200   | General Conditions   | ■                             |  |  |
| 00-7201   | AIA A201 General Conditions of the Contract                      | ■                             |  |  |
| 00-7300   | Supplementary Conditions AIA A201                                | ■                             |  |  |
| 00-7300.01  | AIA A312 Performance Bond  | ■                             |  |  |
| 00-7300.02  | AIA A312 Payment Bond  | ■                             |  |  |
| 00-7375   | Electronic Files for Bidding and Construction                    | ■                             |  |  |
| <b>DIVISION 01 - GENERAL REQUIREMENTS</b>                       |  |                               |  |  |
| 01-1100   | Summary of Work  | ■                             |  |  |
| 01-2000   | Price and Payment Procedures                                     | ■                             |  |  |
| 01-2300   | Alternates   | ■                             |  |  |
| 01-2500   | Substitution Procedures  | ■                             |  |  |
| 01-3115   | Project Coordination Documentation                               | ■                             |  |  |

- Section issued; replaces previously issued versions  
R Section reissued without changes

|  |  | CD Issue<br>17 September 2025 |  |  |
|--|--|-------------------------------|--|--|
| 01-3119                                  | Project Meetings                                     | ■                             |  |  |
| 01-3300                                  | Submittal Procedures                                 | ■                             |  |  |
| 01-3533                                  | Infection Control Procedures                         | ■                             |  |  |
| 01-3534                                  | Work Area Enclosures                                 | ■                             |  |  |
| 01-4023                                  | Definitions and Quality Requirements                 | ■                             |  |  |
| 01-4500                                  | Quality Control                                      | ■                             |  |  |
| 01-4501                                  | Special Inspection and Testing Schedule              | ■                             |  |  |
| 01-5000                                  | Temporary Facilities and Controls                    | ■                             |  |  |
| 01-6100                                  | Product Requirements                                 | ■                             |  |  |
| 01-6116                                  | Volatile Organic Compound (VOC) Content Restrictions | ■                             |  |  |
| 01-7300                                  | Execution  | ■                             |  |  |
| 01-7329                                  | Cutting and Patching                                 | ■                             |  |  |
| 01-7419                                  | Construction Waste Management and Disposal           | ■                             |  |  |
| 01-7500                                  | Starting and Adjusting                               | ■                             |  |  |
| 01-7700                                  | Closeout Procedures                                  | ■                             |  |  |
| <b>DIVISION 02 - EXISTING CONDITIONS</b> |  |                               |  |  |
| 02-4100                                  | Demolition   | ■                             |  |  |
| <b>DIVISION 03 - CONCRETE</b>            |  |                               |  |  |
| 03-3000                                  | Cast-In-Place Concrete                               | ■                             |  |  |
| 03-3511                                  | Concrete Floor Finishes                              | ■                             |  |  |
| <b>DIVISION 04 - MASONRY</b>             |  |                               |  |  |
| 04-2000                                  | Unit Masonry   | ■                             |  |  |
| <b>DIVISION 05 - METALS</b>              |  |                               |  |  |
| 05-1200                                  | Structural Steel Framing                             | ■                             |  |  |
| 05-2100                                  | Steel Joist Framing                                  | ■                             |  |  |
| 05-3100                                  | Steel Decking  | ■                             |  |  |
| 05-4000                                  | Cold-Formed Metal Framing                            | ■                             |  |  |
| 05-4300                                  | Slotted Channel Framing                              | ■                             |  |  |
| 05-5000                                  | Metal Fabrications                                   | ■                             |  |  |
| 05-7500                                  | Decorative Formed Metal                              | ■                             |  |  |

|   |   |
|---|---|
| ■ | Section issued; replaces previously issued versions |
| R | Section reissued without changes                    |

|  |  |                               |  |  |
|--|--|-------------------------------|--|--|
|  |  | CD Issue<br>17 September 2025 |  |  |
| <b>DIVISION 06 - WOODS, PLASTICS, AND COMPOSITES</b>   |  |                               |  |  |
|  |  |                               |  |  |
| 06-1000  | Rough Carpentry                              | ■                             |  |  |
| 06-1600  | Sheathing                                    | ■                             |  |  |
| 06-4000  | Architectural Woodwork                       | ■                             |  |  |
|  |  |                               |  |  |
| <b>DIVISION 07 - THERMAL &amp; MOISTURE PROTECTION</b> |  |                               |  |  |
|  |  |                               |  |  |
| 07-0150.19   | Preparation for Re-Roofing                   | ■                             |  |  |
| 07-0510  | Roofing Installer's Warranty                 | ■                             |  |  |
| 07-2100  | Thermal Insulation [AD-01]                   | ■                             |  |  |
| 07-2119  | Foamed-In-Place Insulation                   | ■                             |  |  |
| 07-2400  | Exterior Insulation and Finish System        | ■                             |  |  |
| 07-2423  | Direct-Applied Exterior Finish System        | ■                             |  |  |
| 07-2700  | Air Barriers [AD-01]                         | ■                             |  |  |
| 07-5400  | Thermoplastic Membrane Roofing [AD-02]       | ■                             |  |  |
| 07-6200  | Sheet Metal Flashing and Trim                | ■                             |  |  |
| 07-8100  | Applied Fire Protection                      | ■                             |  |  |
| 07-8400  | Firestopping                                 | ■                             |  |  |
| 07-9200  | Joint Sealants                               | ■                             |  |  |
|  |  |                               |  |  |
| <b>DIVISION 08 - OPENINGS</b>                          |  |                               |  |  |
|  |  |                               |  |  |
| 08-1113  | Hollow Metal Doors and Frames                | ■                             |  |  |
| 08-1416  | Flush Wood Doors                             | ■                             |  |  |
| 08-3100  | Access Doors and Panels                      | ■                             |  |  |
| 08-4313  | Aluminum-Framed Storefronts                  | ■                             |  |  |
| 08-7100  | Door Hardware                                | ■                             |  |  |
| 08-7110  | Door Hardware Sets                           | ■                             |  |  |
| 08-7113  | Power Door Operators                         | ■                             |  |  |
| 08-8000  | Glazing                                      | ■                             |  |  |
|  |  |                               |  |  |
| <b>DIVISION 09 - FINISHES</b>                          |  |                               |  |  |
|  |  |                               |  |  |
| 09-0561  | Common Work Results for Flooring Preparation | ■                             |  |  |
| 09-2116  | Gypsum Board Assemblies                      | ■                             |  |  |
| 09-3000  | Tiling                                       | ■                             |  |  |
| 09-5100  | Suspended Acoustical Ceilings                | ■                             |  |  |
| 09-6500  | Resilient Flooring                           | ■                             |  |  |
| 09-6700  | Fluid-Applied Flooring                       | ■                             |  |  |

|   |   |
|---|---|
| ■ | Section issued; replaces previously issued versions |
| R | Section reissued without changes                    |

|                                       |   |                               |  |  |
|---------------------------------------|---|-------------------------------|--|--|
|                                       |   | CD Issue<br>17 September 2025 |  |  |
| 09-7200                               | Wall Covering                               | ■                             |  |  |
| 09-7216                               | Hygienic Wall Covering                      | ■                             |  |  |
| 09-9100                               | Painting                                    | ■                             |  |  |
| 09-9106                               | Painting Schedules [AD-02]                  | ■                             |  |  |
| <b>DIVISION 10 - SPECIALTIES</b>      |   |                               |  |  |
| 10-2600                               | Wall and Door Protection                    | ■                             |  |  |
| 10-2800                               | Toilet and Bath Accessories                 | ■                             |  |  |
| 10-4400                               | Fire Protection Specialties                 | ■                             |  |  |
| 10-5123                               | Plastic-Laminate-Clad Lockers               | ■                             |  |  |
| <b>DIVISION 11 - EQUIPMENT</b>        |   |                               |  |  |
|                                       | <i>Not Used</i>                             | -                             |  |  |
| <b>DIVISION 12 - FURNISHINGS</b>      |   |                               |  |  |
| 12-2400                               | Window Shades                               | ■                             |  |  |
| 12-3600                               | Countertops                                 | ■                             |  |  |
| <b>DIVISIONS 13 - 14</b>              |   |                               |  |  |
|                                       | <i>Not Used</i>                             | -                             |  |  |
| <b>DIVISION 21 - FIRE SUPPRESSION</b> |   |                               |  |  |
| 21-0000                               | General Fire Suppression Requirements       | ■                             |  |  |
| 21-0500                               | Common Work Results for Fire Suppression    | ■                             |  |  |
| 21-0523                               | General Duty Valves for Fire Suppression    | ■                             |  |  |
| 21-0553                               | Fire-Suppression Identification             | ■                             |  |  |
| 21-1313                               | Wet-Pipe Sprinkler System                   | ■                             |  |  |
| <b>DIVISION 22 - PLUMBING</b>         |   |                               |  |  |
| 22-0000                               | General Mechanical Requirements             | ■                             |  |  |
| 22-0500                               | Common Work Results for Mechanical          | ■                             |  |  |
| 22-0513                               | Common Motor Requirements for Mechanical    | ■                             |  |  |
| 22-0516                               | Expansion Fittings and Loops for Mechanical | ■                             |  |  |

|   |   |
|---|---|
| ■ | Section issued; replaces previously issued versions |
| R | Section reissued without changes                    |

|  |   | CD Issue<br>17 September 2025 |  |  |
|--|---|-------------------------------|--|--|
| 22-0519  | Meters and Gauges for Mechanical  | ■                             |  |  |
| 22-0523  | General-Duty Valves for Mechanical  | ■                             |  |  |
| 22-0529  | Hangers and Supports for Mechanical   | ■                             |  |  |
| 22-0548  | Vibration and Seismic Controls for Mechanical                                   | ■                             |  |  |
| 22-0533  | Mechanical Identification   | ■                             |  |  |
| 22-0700  | Mechanical Insulation   | ■                             |  |  |
| 22-1116  | Domestic Water Piping   | ■                             |  |  |
| 22-1119  | Domestic Water Piping Specialties   | ■                             |  |  |
| 22-1316  | Sanitary Waste and Vent Piping  | ■                             |  |  |
| 22-1319  | Sanitary Waste Piping Specialties   | ■                             |  |  |
| 22-2923  | Variable Frequency Controllers  | ■                             |  |  |
| 22-3000  | Plumbing Equipment  | ■                             |  |  |
| 22-4000  | Plumbing Fixtures   | ■                             |  |  |
| 22-6113  | Compressed-Air, Gas, and Vacuum Piping for Laboratory and Healthcare Facilities | ■                             |  |  |
| <b>DIVISION 23 - HEATING, VENTILATING AND AIR CONDITIONING</b> |   |                               |  |  |
| 23-0000  | General HVAC Requirements   | ■                             |  |  |
| 23-0500  | Common Work Results for HVAC  | ■                             |  |  |
| 23-0513  | Common Motor Requirements for HVAC  | ■                             |  |  |
| 23-0516  | Expansion Fittings and Loops for HVAC   | ■                             |  |  |
| 23-0519  | Meters and Gauges for HVAC  | ■                             |  |  |
| 23-0523  | General-Duty Valves for HVAC  | ■                             |  |  |
| 23-0529  | Hangers and Supports for HVAC   | ■                             |  |  |
| 23-0548  | Vibration and Seismic Controls for HVAC   | ■                             |  |  |
| 23-0533  | HVAC Identification   | ■                             |  |  |
| 23-0593  | Testing, Adjusting and Balancing for HVAC                                       | ■                             |  |  |
| 23-0700  | HVAC Insulation   | ■                             |  |  |
| 23-0800  | Commissioning of HVAC   | ■                             |  |  |
| 23-0900  | Direct Digital Control (DDC) Systems for HVAC                                   | ■                             |  |  |
| 23-1123  | Facility Natural-Gas Piping   | ■                             |  |  |
| 23-2113  | Hydronic Piping   | ■                             |  |  |
| 23-2123  | Hydronic Pumps  | ■                             |  |  |
| 23-2500  | HVAC Water Treatment for Glycol Systems   | ■                             |  |  |
| 23-2923  | Variable Frequency Controllers for HVAC   | ■                             |  |  |
| 23-3113  | Metal Ducts   | ■                             |  |  |
| 23-3300  | Duct Accessories  | ■                             |  |  |
| 23-3443  | Fans  | ■                             |  |  |
| 23-3600  | Air Terminal Units  | ■                             |  |  |

- Section issued; replaces previously issued versions  
R Section reissued without changes

|  |  | CD Issue<br>17 September 2025 |  |  |
|--|--|-------------------------------|--|--|
| 23-3713                                    | Diffusers, Registers and Grilles                                   | ■                             |  |  |
| 23-3723                                    | HVAC Louvers and Gravity Ventilators                               | ■                             |  |  |
| 23-5216                                    | Condensing Boilers   | ■                             |  |  |
| 23-6423                                    | Scroll Water Chillers  | ■                             |  |  |
| 23-7313                                    | Modular Central Station Air-Handling Units                         | ■                             |  |  |
| <b>DIVISION 25 - INTEGRATED AUTOMATION</b> |  |                               |  |  |
|  |  |                               |  |  |
|  | <i>Not Used</i>  | -                             |  |  |
| <b>DIVISION 26 - ELECTRICAL</b>            |  |                               |  |  |
|  |  |                               |  |  |
| 26-0000                                    | General Electrical Requirements                                    | ■                             |  |  |
| 26-0500                                    | Common Work Results for Electrical                                 | ■                             |  |  |
| 26-0505                                    | Selective Demolition for Electrical                                | ■                             |  |  |
| 26-0519                                    | Conductors and Cables for Electrical                               | ■                             |  |  |
| 26-0526                                    | Grounding and Bonding for Electrical                               | ■                             |  |  |
| 26-0529                                    | Hangers and Supports for Electrical                                | ■                             |  |  |
| 26-0533                                    | Raceways and Boxes for Electrical                                  | ■                             |  |  |
| 26-0548                                    | Vibration and Seismic Controls for Electrical                      | ■                             |  |  |
| 26-0553                                    | Electrical Identification  | ■                             |  |  |
| 26-0573                                    | Power System Studies   | ■                             |  |  |
| 26-0943                                    | Addressable Network Lighting Controls                              | ■                             |  |  |
| 26-2200                                    | Low-Voltage Transformers   | ■                             |  |  |
| 26-2413                                    | Switchboards   | ■                             |  |  |
| 26-2416                                    | Panelboards  | ■                             |  |  |
| 26-2713                                    | Electricity Metering   | ■                             |  |  |
| 26-2726                                    | Wiring Devices   | ■                             |  |  |
| 26-2816                                    | Enclosed Switches and Circuit Breakers                             | ■                             |  |  |
| 26-2913                                    | Enclosed Controllers   | ■                             |  |  |
| 26-3213                                    | Engine Generators  | ■                             |  |  |
| 26-3600                                    | Transfer Switches  | ■                             |  |  |
| 26-4313                                    | Surge Protective Devices for Low Voltage Electrical Power Circuits | ■                             |  |  |
| 26-5119                                    | LED Interior Lighting  | ■                             |  |  |
| 26-5619                                    | LED Exterior Lighting  | ■                             |  |  |
| <b>DIVISION 27 - COMMUNICATIONS</b>        |  |                               |  |  |
|  |  |                               |  |  |
| 27-0000                                    | General Communication Requirements                                 | ■                             |  |  |
| 27-0500                                    | Common Work Results for Communications                             | ■                             |  |  |

- Section issued; replaces previously issued versions  
R Section reissued without changes

|   |   |                               |  |  |
|---|---|-------------------------------|--|--|
|   |   | CD Issue<br>17 September 2025 |  |  |
| 27-0519   | Conductors and Cables for Communications                          | ■                             |  |  |
| 27-0526   | Grounding and Bonding for Communications                          | ■                             |  |  |
| 27-0529   | Hangers and Supports for Communications                           | ■                             |  |  |
| 27-0533   | Raceways and Boxes for Communications                             | ■                             |  |  |
| 27-0548   | Vibration and Seismic Controls for Communications                 | ■                             |  |  |
| 27-0553   | Communications Identification                                     | ■                             |  |  |
| 27-1200   | Voice and Data Communications Cabling                             | ■                             |  |  |
| 27-5223   | Nurse Call - Code Blue Systems                                    | ■                             |  |  |
| <b>DIVISION 28 - ELECTRONIC SAFETY AND SECURITY</b> |   |                               |  |  |
| 28-0000   | General Electronic Safety and Security Requirements               | ■                             |  |  |
| 28-0500   | Common Work Results for Electronic Safety and Security            | ■                             |  |  |
| 28-0519   | Conductors and Cables for Electronic Safety and Security          | ■                             |  |  |
| 28-0526   | Grounding and Bonding for Electronic Safety and Security          | ■                             |  |  |
| 28-0529   | Hangers and Supports for Electronic Safety and Security           | ■                             |  |  |
| 28-0533   | Raceways and Boxes for Electronic Safety and Security             | ■                             |  |  |
| 28-0548   | Vibration and Seismic Controls for Electronic Safety and Security | ■                             |  |  |
| 28-0553   | Electronic Safety and Security Identification                     | ■                             |  |  |
| 28-4621   | Digital, Addressable, Fire-Alarm System                           | ■                             |  |  |
| <b>DIVISIONS 29 - 30</b>                            |   |                               |  |  |
|   | <i>Not Used</i>   | -                             |  |  |
| <b>DIVISION 31 - EARTHWORK</b>                      |   |                               |  |  |
| 31-2050   | Site Demolition and Abandonments                                  | ■                             |  |  |
| 31-2100   | Building Earthwork  | ■                             |  |  |
| 31-2300   | Excavation and Backfill   | ■                             |  |  |
| 31-2310   | Excavation, Backfilling and Compacting Pavement                   | ■                             |  |  |
| 31-2400   | Slope Protection and Erosion Control                              | ■                             |  |  |
| <b>DIVISION 32 - EXTERIOR IMPROVEMENTS</b>          |   |                               |  |  |
| 32-1410   | Concrete  | ■                             |  |  |
| 32-1420   | Concrete Curb and Sidewalks                                       | ■                             |  |  |
| 32-1540   | Crushed Stone and Gravel  | ■                             |  |  |

|   |   |
|---|---|
| ■ | Section issued; replaces previously issued versions |
| R | Section reissued without changes                    |

|                                |                            |                               |  |  |
|--------------------------------|----------------------------|-------------------------------|--|--|
|                                |                            | CD Issue<br>17 September 2025 |  |  |
| <b>DIVISION 33 - UTILITIES</b> |                            |                               |  |  |
|                                |                            |                               |  |  |
| 33-1200                        | Water Distribution Systems | ■                             |  |  |
|                                |                            |                               |  |  |

**END OF DOCUMENT**

|   |   |
|---|---|
| ■ | Section issued; replaces previously issued versions |
| R | Section reissued without changes                    |

**SECTION 07-5400 - THERMOPLASTIC MEMBRANE ROOFING****PART 1 GENERAL****1.01 SECTION INCLUDES**

- A. Fully adhered system with thermoplastic roofing membrane ~~(TPO)~~ (PVC).
- B. Insulation, flat and tapered.
- C. Thermal barrier.
- D. Cover boards.
- E. Flashings.

**1.02 RELATED REQUIREMENTS**

- A. Section 07-0510 - Roofing Installer's Warranty.
- B. Section 07-6200 - Sheet Metal Flashing and Trim: Counterflashings, reglets.

**1.03 REFERENCE STANDARDS**

- A. ASTM C1177/C1177M - Standard Specification for Glass Mat Gypsum Substrate for Use as Sheathing.
- B. ASTM C1289 - Standard Specification for Faced Rigid Cellular Polyisocyanurate Thermal Insulation Board.
- C. ASTM D1149 - Standard Test Methods for Rubber Deterioration-Cracking in an Ozone Controlled Environment.
- D. ASTM D1204 - Standard Test Method for Linear Dimensional Changes of Nonrigid Thermoplastic Sheeting or Film at Elevated Temperature.
- E. ASTM D2137 - Standard Test Methods for Rubber Property\_Brittleness Point of Flexible Polymers and Coated Fabrics.
- F. [ASTM D4434/D4434M - Standard Specification for Poly\(Vinyl Chloride\) Sheet Roofing.](#)
- G. ASTM D751 - Standard Test Methods for Coated Fabrics.
- H. ASTM E1980 - Standard Practice for Calculating Solar Reflectance Index of Horizontal and Low-Sloped Opaque Surfaces.
- I. FM (AG) - FM Approval Guide.
- J. FM DS 1-28 - Wind Design.
- K. NRCA (RM) - The NRCA Roofing Manual.
- L. NRCA (WM) - The NRCA Waterproofing Manual.
- M. UL (FRD) - Fire Resistance Directory.
- N. UL 1256 - Standard for Fire Test of Roof Deck Constructions.

**1.04 ADMINISTRATIVE REQUIREMENTS**

- A. Preinstallation Meeting: Convene one week before starting work of this section.
  - 1. Review preparation and installation procedures and coordinating and scheduling required with related work.

**1.05 SUBMITTALS**

- A. Manufacturer's Product Data: Provide data indicating membrane materials, flashing materials, insulation, surfacing, and fasteners.
- B. Shop Drawings: Provide the roof membrane manufacturer's standard details customized for this project for all relevant conditions, including including flashings, base tie-ins, roof edges, terminations, expansion joints, penetrations, curbs, and drains, approved by the manufacturer. Indicate joint or termination detail conditions, conditions of interface with other materials, setting plan for tapered insulation, mechanical fastener layout, and roof dimensions and slopes including location and types of penetrations.
  - 1. Provide drain detail showing adjustable extension collar to fit insulation. Coordinate with tapered insulation drawings for dimension of insulation thicknesses.
  - 2. Shop Drawings shall be prepared and approved by the membrane manufacturer.
- C. Samples for Verification: Submit two samples 6 inches by 6 inches in size illustrating membrane colored coating and each type of insulation.
- D. Submit full range of standard colors for exposed metal components.

- E. Warranty Documentation:
1. Submit manufacturer warranty and ensure that forms have been completed in Owner's name and registered with manufacturer.
  2. Submit installer's written verification that installation complies with warranty conditions for waterproof membrane.

#### **1.06 QUALITY ASSURANCE**

- A. A single installer shall perform the work of this section and related work specified in Section 07-6200 - Sheet Metal Flashing and Trim.
- B. Installer Qualifications: Company specializing in performing the work of this section with at least five years of documented experience and approved by manufacturer.
- C. Provide products recommended by the roofing manufacturer to be compatible with each other and with substrates. Provide separation materials where recommended by roofing manufacturer to eliminate contact between incompatible materials.
- D. If required for specified full roofing system warranty, provide products supplied by membrane manufacturer.
- E. Arrange for observation, supervision, and final inspection by the roofing manufacturer, and other procedures required for warranty.
- F. Where manufacturer's shop drawings indicate details or materials that differ from the Contract Documents, specifications and details required by the manufacturer to obtain the specified warranty shall take precedence.
- G. Upon completion of the installation, the roofing manufacturer shall inspect the installation to verify that the membrane and related work have been properly installed.

#### **1.07 DELIVERY, STORAGE, AND HANDLING**

- A. Deliver materials in manufacturer's original containers, dry and undamaged, with seals and labels intact, unless otherwise indicated.
- B. Store products in weather protected environment, clear of ground and moisture, between 60 and 80 degrees F.
- C. Ensure storage and staging of materials does not exceed static and dynamic load-bearing capacities of roof decking.
- D. Protect membrane and foam insulation from direct exposure to sunlight and high temperatures.

#### **1.08 FIELD CONDITIONS**

- A. Do not apply roofing membrane during unsuitable weather.
- B. Do not apply roofing membrane when ambient temperature is below 40 degrees F for installation or curing.
- C. Do not apply roofing membrane to damp or frozen deck surface or when precipitation is expected or occurring.
- D. Do not expose materials vulnerable to water or sun damage in quantities greater than can be weatherproofed the same day.
- E. Schedule applications so that no partially completed sections of roof are left exposed at end of workday.

#### **1.09 COORDINATION**

- A. Do not begin installation of membrane roofing until materials, equipment, and personnel required for complete installation are on site.

#### **1.10 WARRANTY**

- A. Roofing installer's warranty: Use the form in Section 07-0510.
- B. System Warranty: Provide manufacturer's total system, non-pro-rated, no-dollar-limit warranty, including flashing and sheet metal, covering defects of materials and workmanship that permit leaks, membrane displacement, membrane fracture, or deterioration of the roof materials in excess of normal weather. This warranty shall include flashing and sheet metal specified in Section 07-6200 that is associated with roofing.
1. Warranty Term: 20 years beginning at Substantial Completion.
  2. For repair and replacement include costs of both material and labor in warranty.

**PART 2 PRODUCTS****2.01 MANUFACTURERS**Thermoplastic Polyolefin (TPO) Membrane Roofing Materials:~~Carlisle Roofing Systems, Inc; Sure-Weld TPO: [www.carlisle-syntec.com](http://www.carlisle-syntec.com).~~~~Elevate; UltraPly TPO Membrane: [www.holcimelevate.com/#sle](http://www.holcimelevate.com/#sle).~~~~GenFlex Roofing Systems, LLC; EZ TPO: [www.genflex.com](http://www.genflex.com).~~~~Johns Manville; JM TPO—60 mil: [www.jm.com/sle](http://www.jm.com/sle).~~~~Versico Roofing Systems; VersiWeld TPO: [www.versico.com/#sle](http://www.versico.com/#sle).~~~~Other as approved.~~A. Thermoplastic Polyvinyl Chloride (PVC) Membrane Roofing Materials:1. Carlisle SynTec Systems; Sure-Flex PVC KEE: [www.carlisle-syntec.com/#sle](http://www.carlisle-syntec.com/#sle).2. Duro-Last Roofing, Inc; Duro-Last Custom Fabricated PVC Roof Membrane: [www.duro-last.com/#sle](http://www.duro-last.com/#sle).3. Elevate; Elevate PVC Membrane: [www.holcimelevate.com/#sle](http://www.holcimelevate.com/#sle).4. Johns Manville; JM PVC SD Plus - 50 mil: [www.jm.com/#sle](http://www.jm.com/#sle).5. Sika Corporation Roofing; Sarnafil PVC: [usa.sika.com/sarnafil/#sle](http://usa.sika.com/sarnafil/#sle).6. Versico Roofing Systems; VersiFleece PVC Polyester Reinforced Membrane: [www.versico.com/#sle](http://www.versico.com/#sle).**2.02 ROOFING FULLY ADHERED**A. ~~TPO-1A~~ PVC-1A Thermoplastic Membrane Roofing on Metal Deck: One ply membrane, fully adhered, over cover board, and rigid insulation.

B. Roofing Assembly Requirements:

1. Solar Reflectance Index (SRI): 78, minimum, calculated in accordance with ASTM E1980.

a. Field applied coating may not be used to achieve specified SRI.

2. Thermal Emittance: 0.75 minimum, calculated in accordance with ASTM C1371, Slide Method.

3. Roof Covering External Fire Resistance Classification: UL (FRD) Class A.

4. Factory Mutual Classification: Class 1 and windstorm resistance of 1-90, in accordance with FM DS 1-28.

5. Insulation Long Term Thermal Value (LTTR), minimum: 5.5 per inch; provide insulation of thickness required.

C. Acceptable Insulation Types - Constant Thickness Application:

1. Minimum 2 layers of polyisocyanurate board.

D. Acceptable Insulation Types - Tapered Application:

1. Tapered polyisocyanurate board.

**2.03 MEMBRANE ROOFING AND ASSOCIATED MATERIALS**

A. Membrane Roofing Materials:

1. PVC: Polyvinyl chloride (PVC) complying with ASTM D4434/D4434M, Type II, sheet contains reinforcing fibers or reinforcing fabrics.a. Thickness: 60 mil, 0.060 inch, minimum.~~TPO: Reinforced thermoplastic polyolefin (TPO) complying with ASTM D6878/D6878M.~~~~Thickness: 60 mil, 0.060 inch, minimum.~~

2. Sheet Width: Factory fabricated into largest sheets possible to minimize seams.

3. Tolerance, normal thickness, ASTM D751: Plus or minus 10 percent.

4. Breaking strength ASTM D751: Grab Method. 250 lbf force minimum.

5. Tear strength ASTM D751: 80 lbf force minimum.

6. Brittleness point ASTM D2137: Minus 40 degrees F.

7. Linear dimensional change ASTM D1204 6 hours at 176 degrees F: 1.0 percent maximum.

8. Ozone resistance ASTM D1149: No cracks, no crazing.

9. Color: White.

- B. Seaming Materials: As recommended by membrane manufacturer. Corrosion-resistant, FM-4470 approved, 360 pounds pullout capacity.
- C. Flexible Flashing Material: Same material as membrane.
  - 1. Type 1: Reinforced 60 mil membrane.
  - 2. Type 2: Premolded.
  - 3. Type 3: Non-reinforced 60 mil membrane.
- D. Flashing and seaming accessories: Membrane manufacturer's cleaners, adhesives, tapes, cements, and sealants.
- E. Pourable sealer: 2 part, 2-color urethane.
- F. Night Seal: Membrane manufacturer's liquid elastomer to protect completed portions of roof when work is terminated before completion.
- G. Separation Sheet: As recommended by the manufacturer; 2 mil thick minimum.

#### **2.04 THERMAL BARRIER**

- A. Thermal Barrier: Glass mat faced gypsum panels, ASTM C1177/C1177M.
  - 1. Thickness: 1/2 inch, Type X, fire-resistant.
  - 2. Products:
    - a. Georgia-Pacific; DensDeck Prime with EONIC Technology: [www.densdeck.com/#sle](http://www.densdeck.com/#sle).
    - b. Gold Bond Building Products, LLC provided by National Gypsum Company; DEXcell FA Glass Mat Roof Board: [www.goldbondbuilding.com/#sle](http://www.goldbondbuilding.com/#sle).
    - c. USG Corporation; Securock Ultralight Coated Glass-Mat Roof Board: [www.usg.com/#sle](http://www.usg.com/#sle).
    - d. Roofing manufacturer's proprietary product.

#### **2.05 COVER BOARDS**

- A. Cover Boards: Glass-mat faced gypsum panels complying with ASTM C1177/C1177M.
  - 1. Thickness: 1/2 inch, Type X, fire-resistant.
  - 2. Products:
    - a. Georgia-Pacific; DensDeck Prime with EONIC Technology: [www.densdeck.com/#sle](http://www.densdeck.com/#sle).
    - b. Gold Bond Building Products, LLC provided by National Gypsum Company; DEXcell FA Glass Mat Roof Board: [www.goldbondbuilding.com/#sle](http://www.goldbondbuilding.com/#sle).
    - c. USG Corporation; Securock Ultralight Coated Glass-Mat Roof Board: [www.usg.com/#sle](http://www.usg.com/#sle).
    - d. Roofing manufacturer's proprietary product.

#### **2.06 INSULATION**

- A. Polyisocyanurate (ISO) Board Insulation: Rigid cellular foam, complying with ASTM C1289.
  - 1. Classifications:
    - a. Type I: Faced with aluminum foil on both major surfaces of the core foam.
      - 1) Class 1 - Non-reinforced core foam.
      - 2) Compressive Strength: 16 psi, minimum.

#### **2.07 ACCESSORIES**

- A. Insulation Joint Tape: Glass fiber reinforced type as recommended by insulation manufacturer, compatible with roofing materials; 6 inches wide; self adhering.
- B. Insulation Fasteners: Appropriate for purpose intended and approved by roofing manufacturer.
- C. Membrane Adhesive: As recommended by membrane manufacturer.
- D. Insulation Adhesive: As recommended by insulation manufacturer.
- E. Walkway Pads: Suitable for maintenance traffic, contrasting color or otherwise visually distinctive from roof membrane.
  - 1. Composition: Roofing membrane manufacturer's standard.
  - 2. Size if not indicated on drawings: 12 by 12 inch minimum, 24 by 24 inch maximum.
  - 3. Edges: Square.

**PART 3 EXECUTION****3.01 EXAMINATION**

- A. Perform fastener pullout tests recommended by membrane manufacturer.
- B. Verify deck is clean and smooth, flat, free of depressions, waves, or projections, properly sloped and suitable for installation of roof system.

**3.02 INSTALLATION, GENERAL**

- A. Perform work in accordance with manufacturer's instructions, NRCA (RM), and NRCA (WM) applicable requirements.
- B. Do not apply roofing membrane during cold or wet weather conditions.
- C. Do not apply roofing membrane when ambient temperature is outside the temperature range recommended by manufacturer.
- D. Do not apply roofing membrane to damp or frozen deck surface or when precipitation is expected or occurring.
- E. Do not expose materials vulnerable to water or sun damage in quantities greater than can be weatherproofed the same day.

**3.03 INSULATION - UNDER MEMBRANE**

- A. Attachment of Insulation:
  - 1. Mechanically fasten first layer of insulation to deck in accordance with roofing manufacturer's instructions and FM DS 1-28 Factory Mutual requirements.
  - 2. Embed second layer of insulation into full bed of adhesive in accordance with roofing and insulation manufacturers' instructions.
- B. Cover Boards: Fully adhere cover boards in accordance with roofing manufacturer's instructions and FM (AG) Factory Mutual requirements.
- C. Lay subsequent layers of insulation with joints staggered minimum 6 inches from joints of preceding layer.
- D. Place tapered insulation to the required slope pattern in accordance with manufacturer's instructions.
- E. Lay boards with edges in moderate contact without forcing. Cut insulation to fit neatly to perimeter blocking and around penetrations through roof.
- F. Tape joints of insulation in accordance with roofing and insulation manufacturers' instructions.
- G. At roof drains, use factory-tapered boards to slope down to roof drains over a distance of 18 inches.
- H. Do not install more insulation than can be covered with membrane in same day.

**3.04 INSTALLATION - MEMBRANE**

- A. Roll out membrane, free from wrinkles or tears. Place sheet into place without stretching.
- B. Shingle joints on sloped substrate in direction of drainage.
- C. After laying in place, allow membrane to relax 30 minutes before attaching or cutting.
- D. Fully Adhered Application: Apply adhesive to substrate at rate of manufacturer's recommend gal/square. Fully embed membrane in adhesive except in areas directly over or within 3 inches of expansion joints. Fully adhere one roll before proceeding to adjacent rolls.
- E. Clean membrane before welding as recommended by the manufacturer.
- F. Overlap edges and ends and seal seams by heat welding, minimum 1-1/2 inches. Seal permanently waterproof. Apply uniform bead of sealant to joint edge. Do not allow adhesive within membrane overlaps.
- G. At intersections with vertical surfaces: Secure membrane at the perimeter of each roof level, roof section, expansion joint, curb, interior wall, penthouse, penetrations, and other changes in plane that exceed 2 inches per horizontal foot.
  - 1. Extend membrane over cant strips and up a minimum of 6 inches onto vertical surfaces.
  - 2. Fully adhere flexible flashing over membrane and up to nailing strips.
- H. Flash walls and curbs between corners with Type 1 flashings.
- I. Flash inside and outside corners, penetrations, and other areas with multiple changes of plane with Type 2 flashing whenever possible.

- J. Use Type 3 flashing only when other flashing types are not practical.
- K. Extend flashing vertically 8 inches above roof on walls and penetrations.
- L. Coordinate installation of roof drains and sumps and related flashings.
- M. Heat weld walkway pad to the roof membrane.

**3.05 FIELD QUALITY CONTROL**

- A. See Section 01-4000 - Quality Requirements for additional requirements.
- B. Provide daily on-site attendance of roofing and insulation manufacturer's representative during installation of this work.

**3.06 PROTECTION**

- A. Protect installed roofing and flashings from construction operations.
- B. Where traffic must continue over finished roof membrane, protect surfaces using durable materials.

**END OF SECTION**

**SECTION 09-9106 - PAINT SCHEDULES****PART 1 - SCHEDULES****1.01 NOTES**

- A. Systems are PNT unless indicated as HPNT.

**1.02 INTERIOR PAINT SCHEDULE**

- A. Masonry.
1. Primer: S-W PrepRite Interior/Exterior Latex Block Filler B25W00025.
  2. Semigloss: 2 coats S-W ProMar 200 Zero VOC Latex Semi-Gloss, B31 Series.
- B. Masonry. HPNT.
1. Primer: S-W Pro Industrial Heavy Duty Block Filler B42W00150.
  2. Semigloss: 2 coats S-W Pro Industrial Semi-Gloss Acrylic Coating B66-650 Series.
- C. Gypsum board walls, latex.
1. Primer: S-W ProMar200 Zero VOC Interior Latex Primer, B28W12600.
  2. Eggshell: 2 coats S-W ProMar 200 Zero VOC Latex Eg-Shel, B20 Series.
- D. Gypsum board walls. HPNT.
1. Primer: S-W ProMar200 Zero VOC Interior Latex Primer, B28W12600.
  2. Eggshell: 2 coats S-W Pro Industrial Water Based Catalyzed Epoxy Eg-Shel B73-300 Series.
- E. Gypsum board ceilings.
1. Primer: S-W ProMar200 Zero VOC Interior Latex Primer, B28W12600.
  2. Flat: 2 coats S-W ProMar 200 Zero VOC Latex Flat B30 Series.
- F. Gypsum board ceilings. HPNT.
1. Primer: Primer: S-W ProMar200 Zero VOC Interior Latex Primer, B28W12600.
  2. Eggshell: 2 coats S-W Pro Industrial Water Based Catalyzed Epoxy Eg-Shel B73-300 Series.
- G. Gypsum board walls to receive wall covering.
1. S-W PrepRite ProBlock Primer Sealer B51-600 Series.
- H. Metal, ferrous and non-ferrous.
1. Primer: S-W Pro Industrial Pro-Cryl Universal Primer B66-1300 Series.
  2. Semigloss: 2 coats S-W Pro Industrial Acrylic Semi-Gloss B66-650 Series.
- I. Metal, ferrous and non-ferrous. HPNT.
1. Primer, ferrous: S-W Pro Industrial Pro-Cryl Universal Primer B66-1300 Series.
  2. Primer, non-ferrous: S-W Macropoxy 646-100 Fast Cure Epoxy B58-620 Series.
  3. Gloss: 2 coats S-W Pro Industrial Water Based Catalyzed Epoxy Gloss B73-300 Series.

**1.03 EXTERIOR PAINT SCHEDULE**

- A. Exterior Finish Systems:
1. Primer: S-W Loxon Concrete & Masonry Primer Sealer LX02W0050.
  2. Satin: 2 coats S-W A-100 Exterior Latex Satin A82 Series.
- B. Masonry:
1. Primer: S-W ~~PrepRite Interior/Exterior Latex Block Filler B25W00025~~ Loxon Concrete and Masonry Primer, LX02W0050.
  2. Gloss: 2 coats S-W A-100 Exterior Latex Gloss A8 Series.
- C. Metal, ferrous.
1. Primer: S-W Pro Industrial Pro-Cryl Universal Primer B66-310 Series.
  2. Semigloss: 2 coats S-W Pro Industrial DTM Acrylic Semi-Gloss B66-1150 Series.
- D. Metal, ferrous or non-ferrous. HPNT.
1. Primer: S-W Pro Industrial Pro-Cryl Universal Primer B66-310 Series.
  2. Semigloss: 2 coats S-W Hi-Solids Polyurethane Semi-Gloss B65-360 Series.
- E. Metal, ferrous, galvanized structural components.

1. 2 coats S-W Macropoxy 646 Fast Cure Epoxy.

**END OF SECTION**

This document may be an electronic file or may be printed from an electronic file provided to the user. It is the sole responsibility of the user to ensure that the content and quality is consistent with the content and quality of the original documents on file at BWBR.

Issued For

| Item     | Date       |
|----------|------------|
| CD ISSUE | 09/17/2025 |
| AD-02    | 10/10/2025 |

This Sheet may be a Reduced Copy  
The bar above is 1" long on a Full Size Sheet.  
Drawing Scales apply to Full Size Sheets.

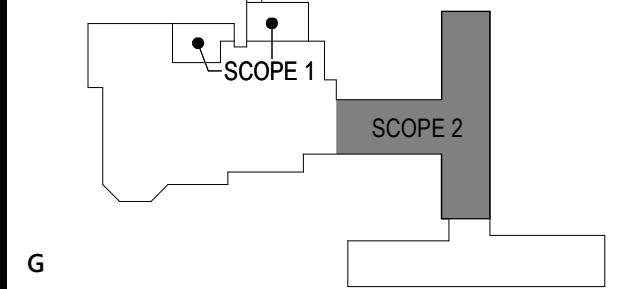
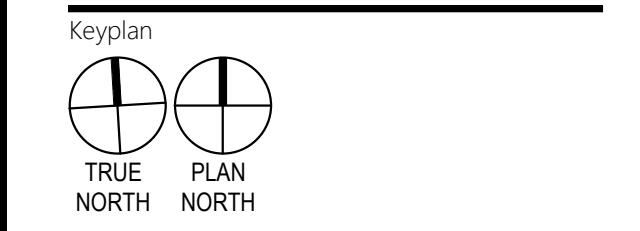

Comm. No. P2400141.00  
Drawn SF

Sheet Title  
**ROOF PLAN, ROOF SECTIONS, ROOF DETAILS, AND ROOF INFORMATION**

Sheet No.

2.500

| SYMBOLS LEGEND - ROOF PLAN |  |                              | 03/07/2024          |
|----------------------------|--|------------------------------|---------------------|
| RP##                       | KEYNOTE  | WALKWAY PATHPADS             |                     |
| +6.3"                      | INSULATION THICKNESS   | CRICKET AT EQUIPMENT         |                     |
| ○ ○                        | PRIMARY AND OVERFLOW ROOF DRAINS   | CRICKET BETWEEN ROOF DRAINS  |                     |
| →                          | FLAT STRUCTURE WITH TAPERED INSULATION (1/4" PER FOOT SLOPE UNLESS NOTED OTHERWISE)                |                              |                     |
| →                          | SLOPED STRUCTURE WITH CONSISTENT THICKNESS INSULATION (1/4" PER FOOT SLOPE UNLESS NOTED OTHERWISE) |                              |                     |
| - - -                      | TIE-IN BOUNDARY  | OUTSIDE LIMITS WITHIN LIMITS | CONSTRUCTION LIMITS |

NOTE: NOT ALL SYMBOLS MAY BE USED ON EACH PLAN

| KEYNOTES - ROOF PLAN SCOPE 2 |   |
|------------------------------|---|
| REV                          | NOTE: NOT ALL KEYNOTES MAY BE USED ON EACH DRAWING    |
| RP20                         | TIE ROOFING INTO EXISTING CONDITIONS, MATCH ELEVATION |
| RP21                         | STEEL SUPPORT STRUCTURE, SEE STRUCTURAL               |
| RP22                         | EXISTING PARAPET TO BE RECOPIED WITH NEW ROOFING      |
| RP23                         | FLUE, SEE MECHANICAL                                  |
| RP24                         | FAN, SEE MECHANICAL                                   |
| RP25                         | EXISTING ROOF MOUNTED PIPING                          |
| RP26                         | AIR HANDLING UNIT, SEE MECHANICAL                     |
| RP27                         | ROOF MOUNTED DUCTWORK, SEE MECHANICAL                 |
| RP28                         | WALKWAY FRADING                                       |
| RP29                         | GUTTER WITH DOWNSPOUTS, SEE EXTERIOR ELEVATIONS       |
| RP30                         | FALL PROTECTION                                       |

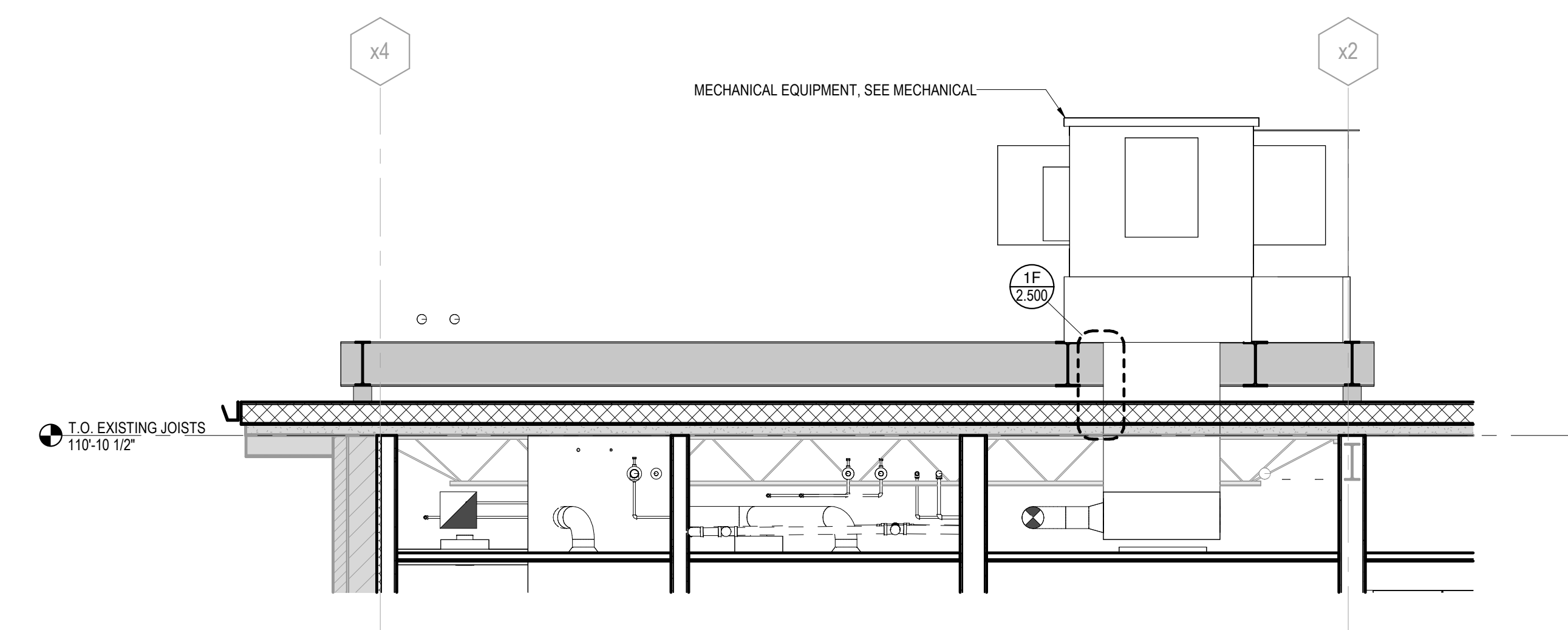
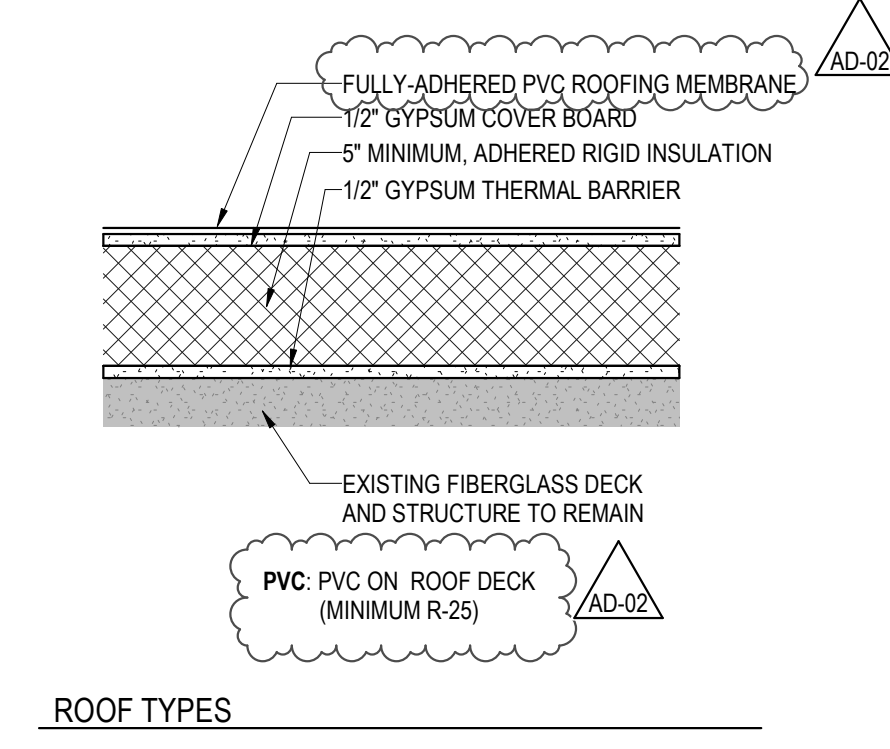

1B ROOF SECTION - MECHANICAL EQUIPMENT AND STRUCTURAL FRAMING AT WEST WING  
2.500 3/8" = 1'-0"

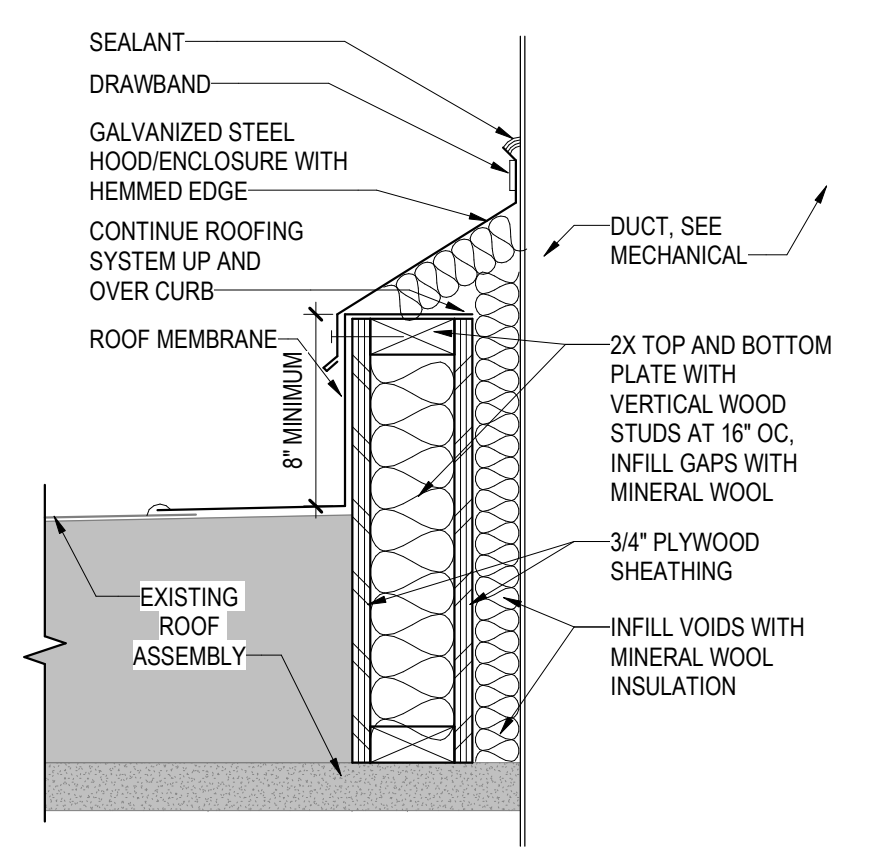

1F SECTION DETAIL - ROOF CURB AT DUCT PENETRATION  
2.500 1 1/2" = 1'-0"

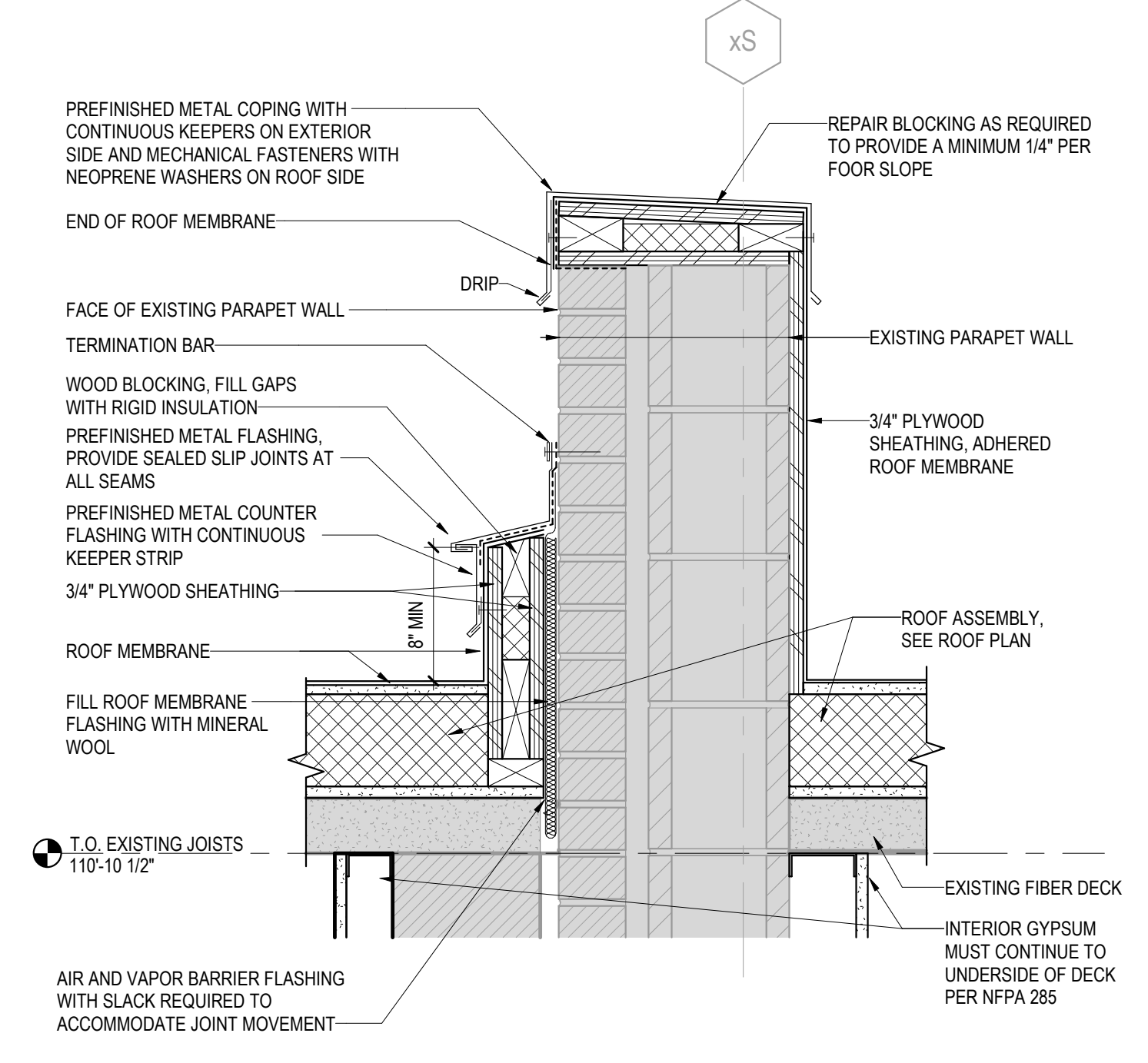

1H SECTION DETAIL - ROOFING AT EXISTING PARAPET  
2.500 1 1/2" = 1'-0"

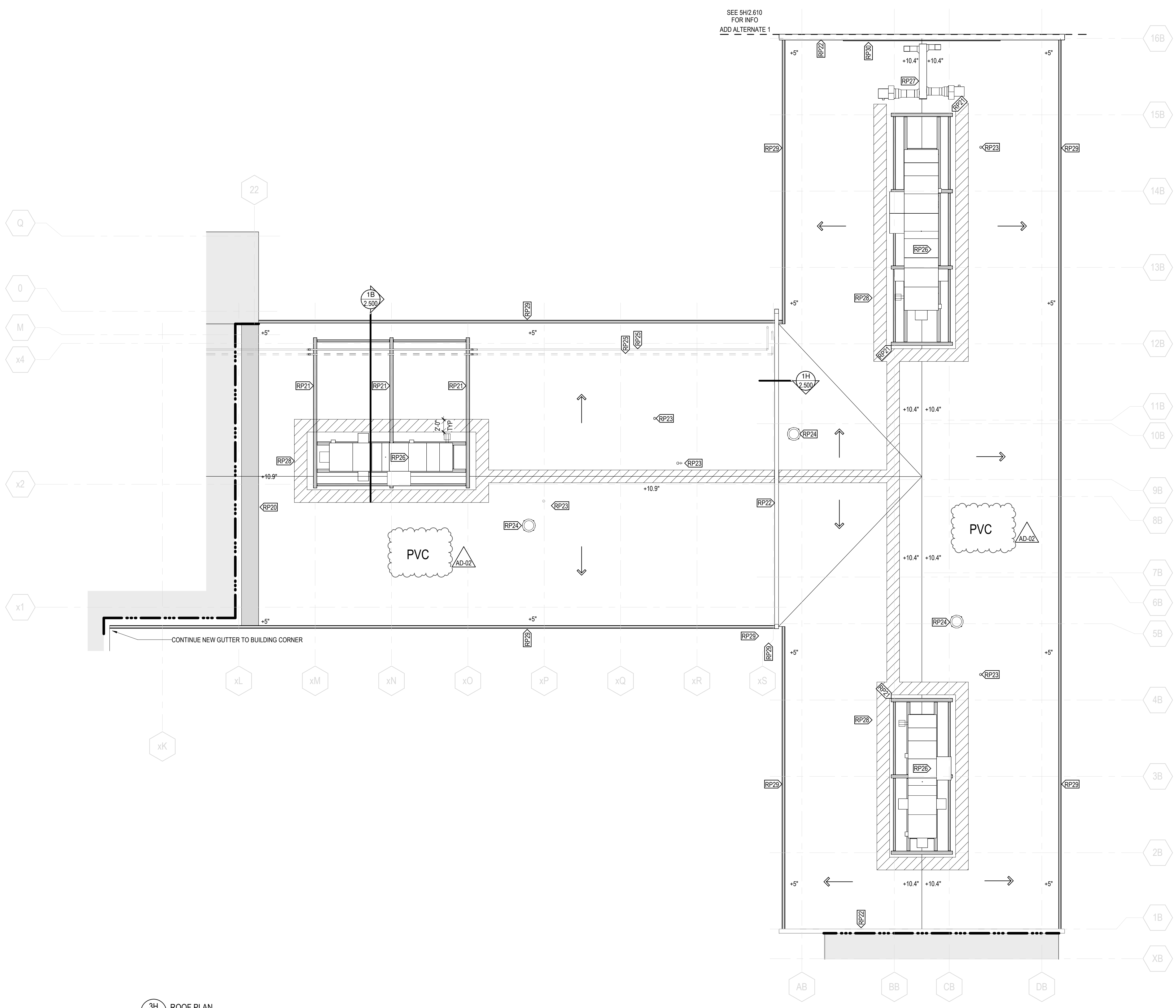

3H ROOF PLAN  
2.500 1/8" = 1'-0"

| OPENING SCHEDULE |                    |                  |         |       |        |                    |            |                   |               |            |           |        |                 |
|------------------|--------------------|------------------|---------|-------|--------|--------------------|------------|-------------------|---------------|------------|-----------|--------|-----------------|
| REVISIONS        | ASSOCIATED ROOMS   |                  | OPENING |       |        | PANEL INFORMATION  |            | FRAME INFORMATION |               |            | HDW GROUP | RATING | COMMENTS        |
|                  | ROOM NAME          | ROOM NAME        | NUMBER  | WIDTH | HEIGHT | ACTIVE PANEL WIDTH | PANEL TYPE | 2ND PANEL TYPE    | PANEL GLAZING | FRAME TYPE |           |        |                 |
| FIRST LEVEL      | CORRIDOR           | ACC PATIENT ROOM | 008     | 4'-0" | 7'-0"  |                    | VD-F       |                   | NONE          | HMS-1      | NONE      | 08A    | ADD ALTERNATE 1 |
|                  | ACC PATIENT TOILET | ACC PATIENT ROOM | 008A    | 4'-0" | 7'-8"  |                    | VD-F       |                   | NONE          | HMS-40     | NONE      | 07     | ADD ALTERNATE 1 |
|                  | ACC PATIENT ROOM   | CORRIDOR         | 009     | 4'-0" | 7'-0"  |                    | VD-F       |                   | NONE          | HMS-1      | NONE      | 08A    | ADD ALTERNATE 1 |
|                  | ACC PATIENT TOILET | ACC PATIENT ROOM | 009A    | 4'-0" | 7'-8"  |                    | VD-F       |                   | NONE          | HMS-40     | NONE      | 07     | ADD ALTERNATE 1 |
| AD-01            | CORRIDOR           | ACC PATIENT ROOM | 120A    | 7'-4" | 7'-0"  |                    | HM-GH      | HM-GH             | NONE          | HME-1A     | NONE      | 01     | ADD ALTERNATE 1 |

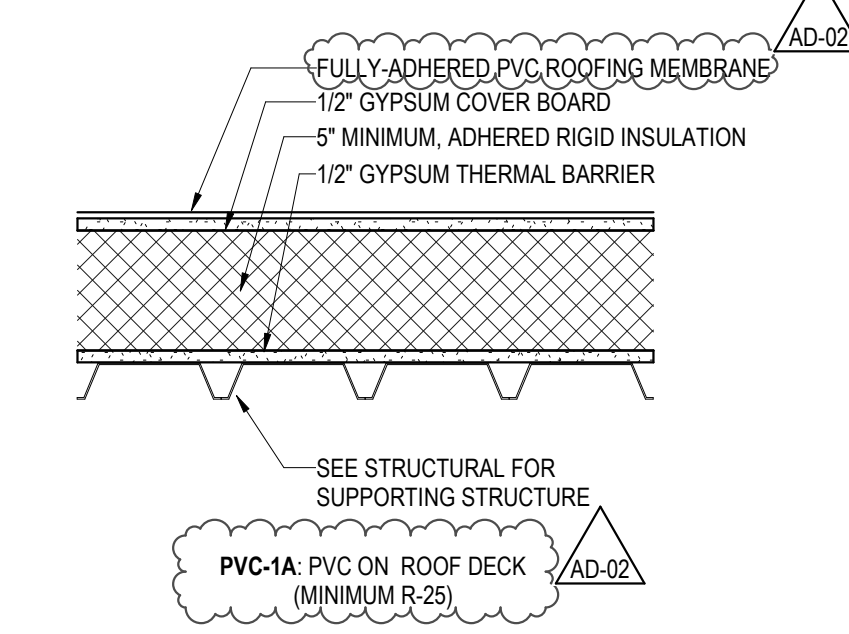

| KEYNOTES - ROOF PLAN SCOPE 2 |   |
|------------------------------|---|
| REV                          | NOTE: NOT ALL KEYNOTES MAY BE USED ON EACH DRAWING    |
| RP20                         | THE ROOFING INTO EXISTING CONDITIONS. MATCH ELEVATION |
| RP21                         | STEEL SUPPORT STRUCTURE. SEE STRUCTURAL               |
| RP22                         | EXISTING PARAPET TO BE RECORPED WITH NEW ROOFING      |
| RP23                         | FLUE. SEE MECHANICAL                                  |
| RP24                         | FAN. SEE MECHANICAL                                   |
| RP25                         | EXISTING ROOF MOUNTED PIPING                          |
| RP26                         | AIR HANDLING UNIT. SEE MECHANICAL                     |
| RP27                         | ROOF MOUNTED DUCTWORK. SEE MECHANICAL                 |
| RP28                         | WALKWAY PAVING  |
| RP29                         | GUTTER WITH DOWNSPOUTS. SEE EXTERIOR ELEVATIONS       |
| RP30                         | FALL PROTECTION                                       |

| KEYNOTES - REFLECTED CEILING PLAN SCOPE 2 |   |
|---|---|
| REV                                       | NOTE: NON SEQUENTIAL KEYNOTES ARE INTENTIONAL. KEYNOTES BELOW RC20 MAY HAVE BEEN USED IN PREVIOUS BID PACKS |
| RC21                                      | CEILING MOUNTED PATIENT LIFT. COORDINATE LOCATION WITH OWNER AND VENDOR. SEE STRUCTURAL                     |

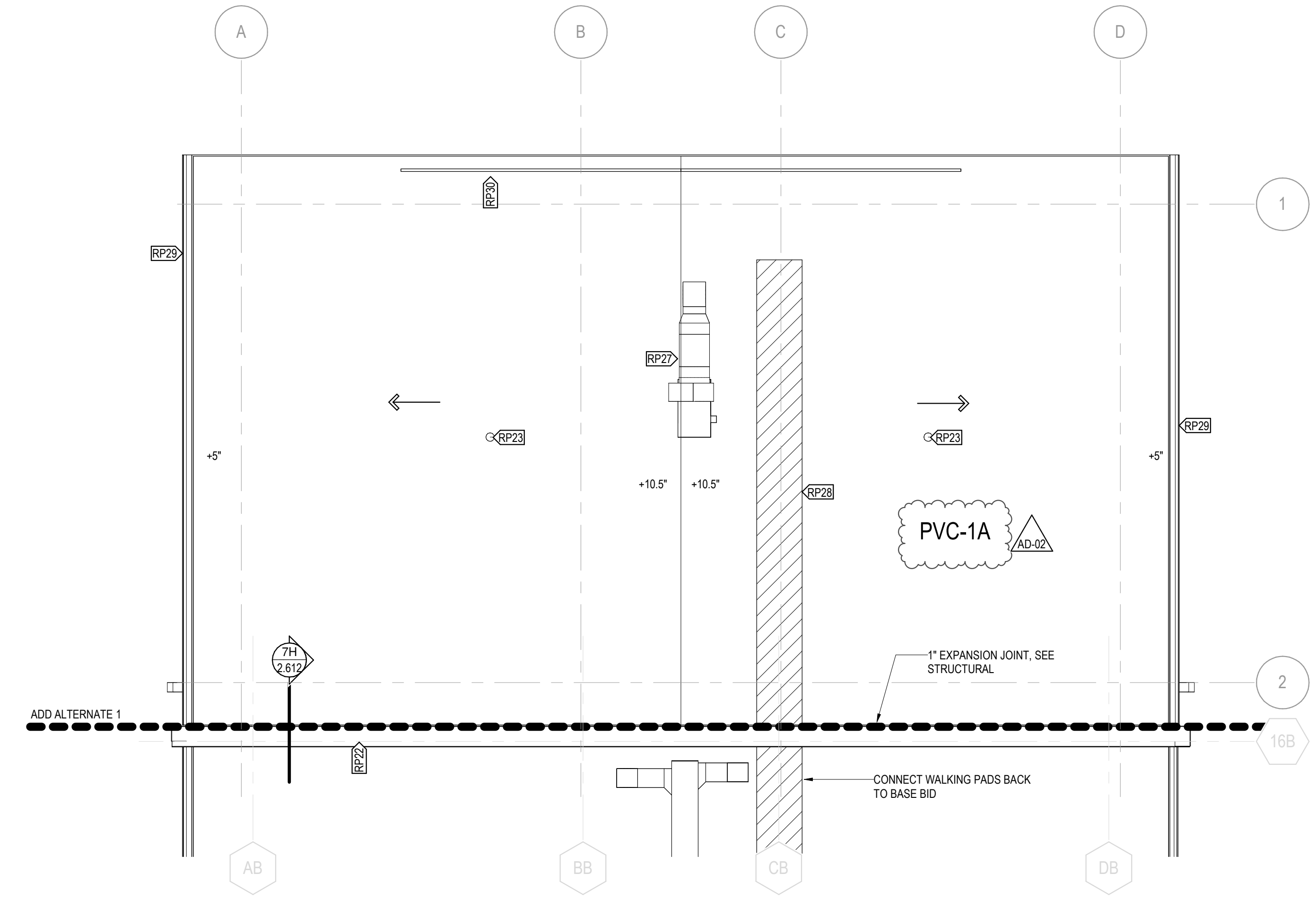

5D ROOF PLAN - ADD ALTERNATE 1  
2.610 1/4" = 1'-0"

SEE SHEET 2.600 FOR SYMBOLS LEGENDS & NOTES

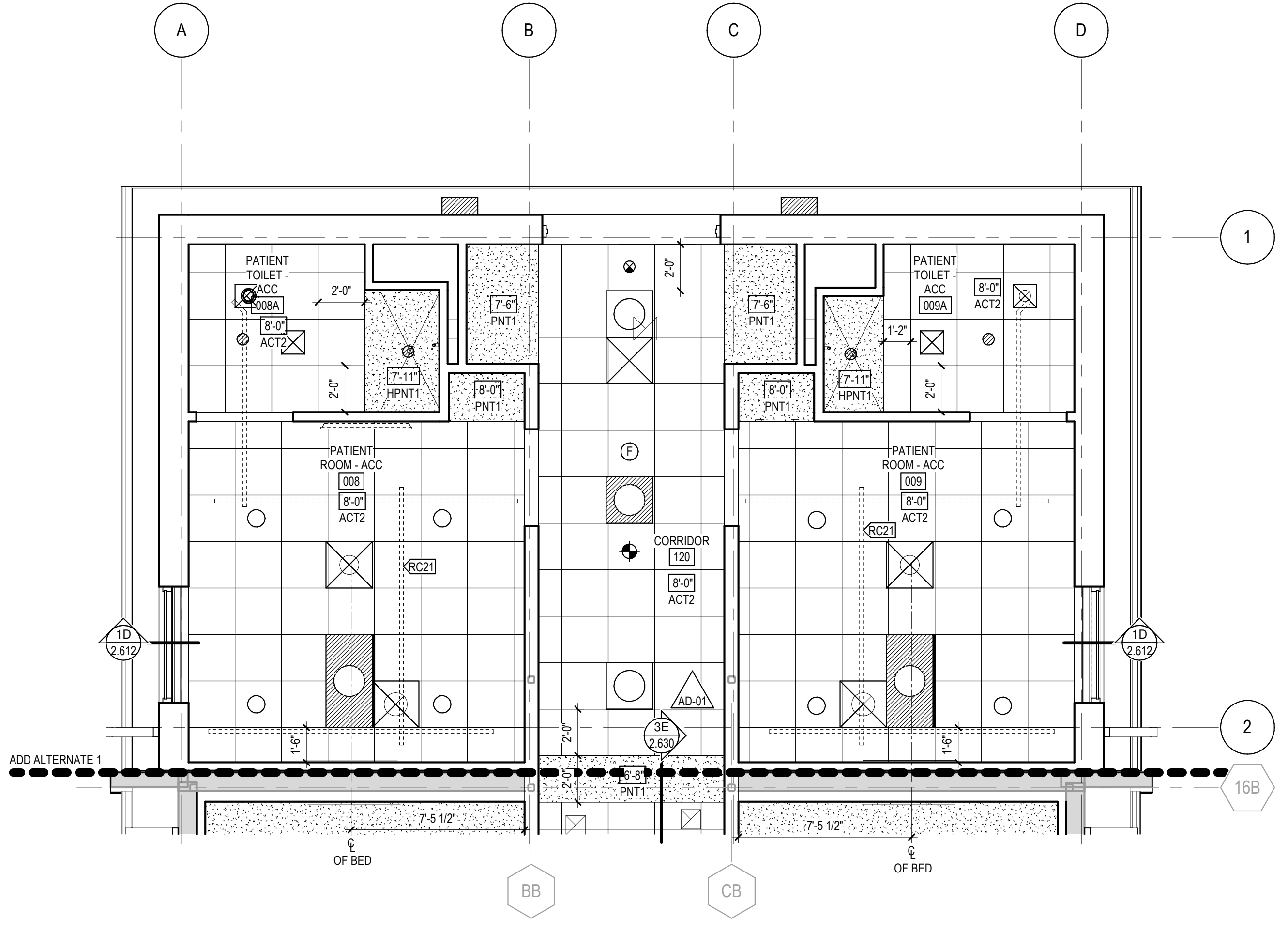

1H ENLARGED CEILING PLAN - ADD ALTERNATE 1 - ACC PATIENT ROOM ADDITION  
2.610 1/4" = 1'-0"

SEE SHEET 2.401 RC FOR KEYNOTES, SYMBOLS LEGENDS, & NOTES

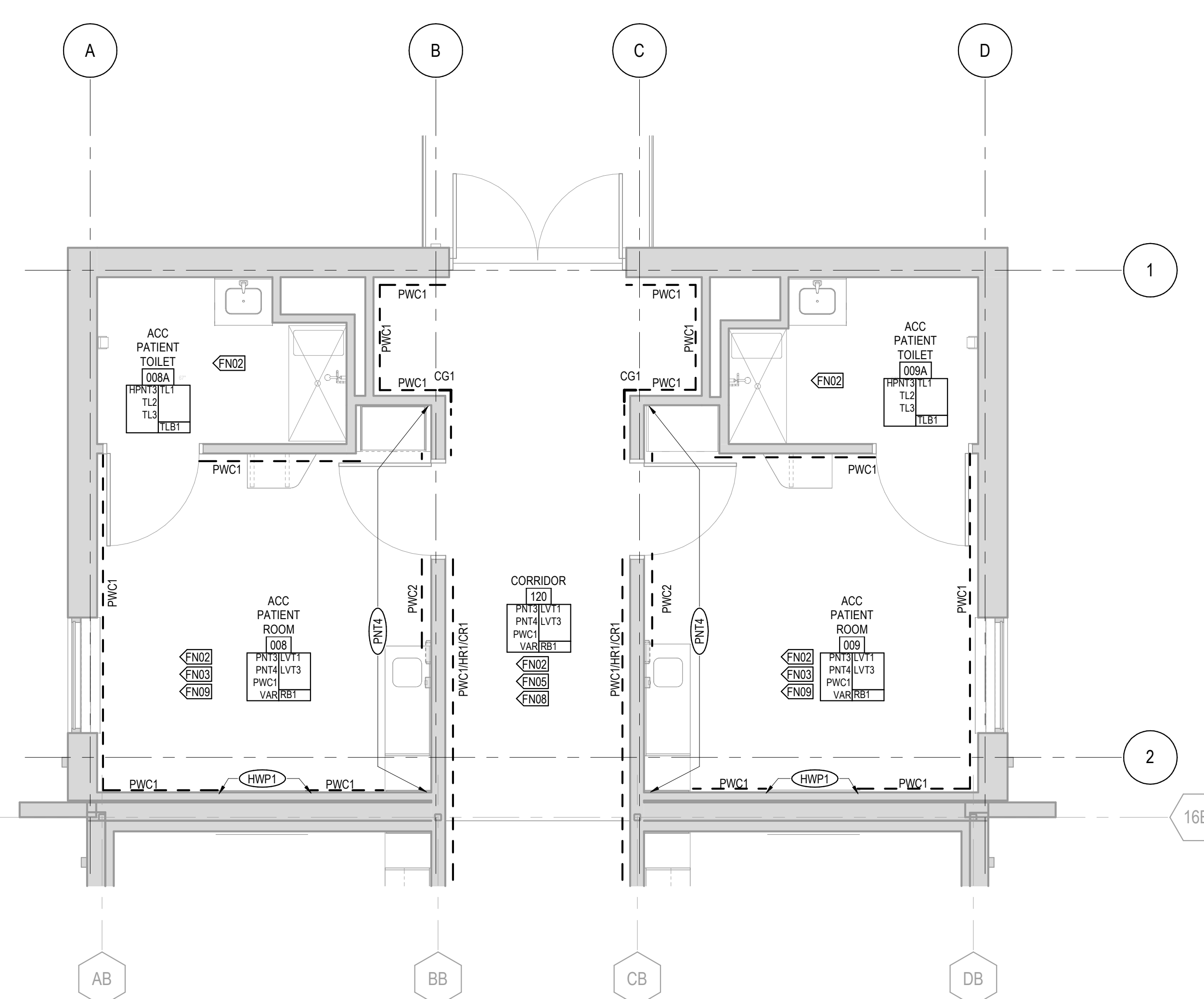

1E ENLARGED FINISH PLAN - ADD ALTERNATE 1 - ACC PATIENT ROOM ADDITION  
2.610 1/4" = 1'-0"

SEE SHEET 2.401 FN FOR SYMBOLS LEGENDS & NOTES

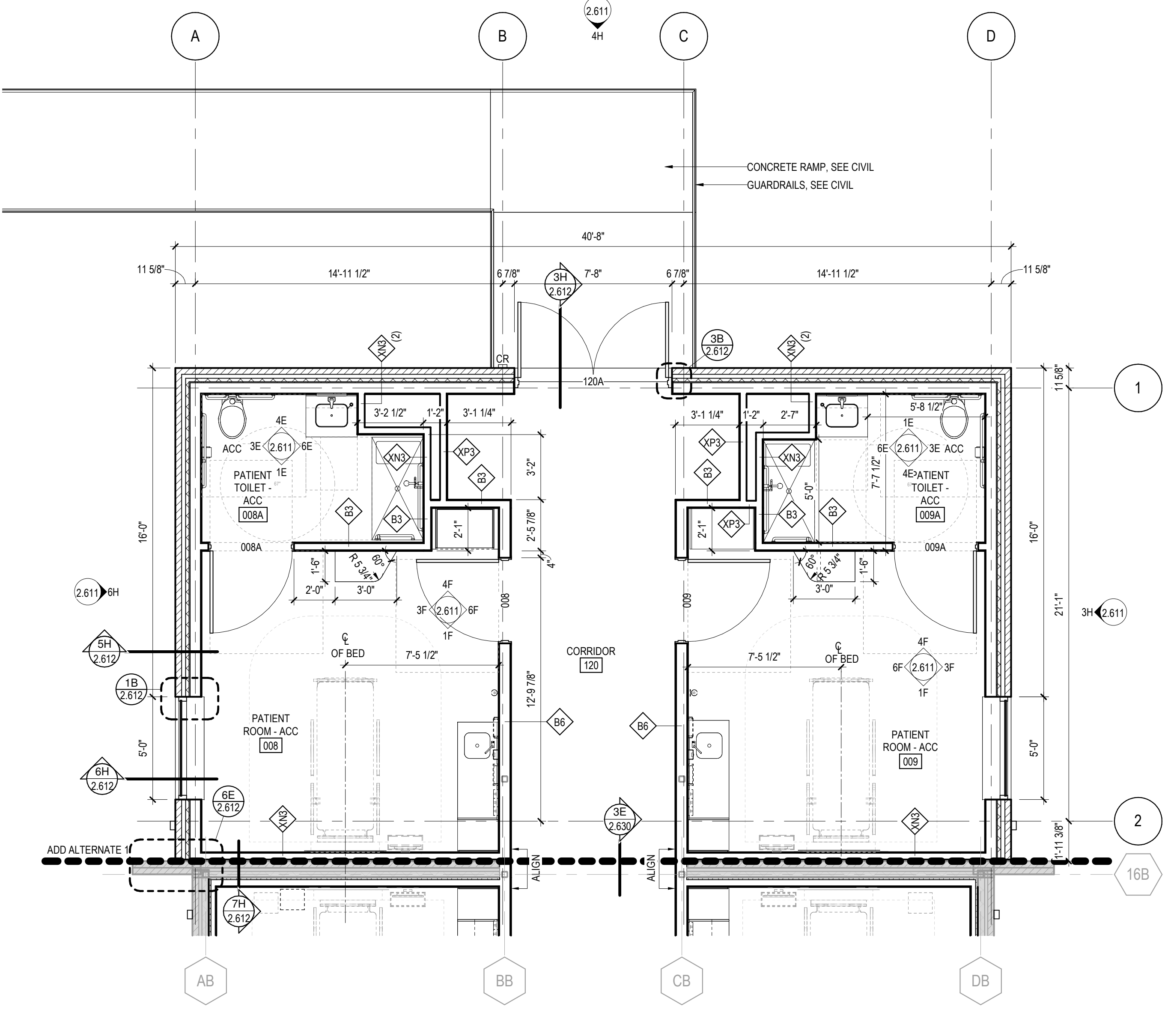

5H ENLARGED FLOOR PLAN - ADD ALTERNATE 1 - ACC PATIENT ROOM ADDITION  
2.610 1/4" = 1'-0"

SEE SHEET 2.401 FL FOR KEYNOTES, SYMBOLS LEGENDS, & NOTES

This document may be an electronic file or may be printed from an electronic file provided to the user. It is the sole responsibility of the user to ensure that the content and quality is consistent with the content and quality of the original documents on file at BWBR.

| Item     | Date       |
|----------|------------|
| CD ISSUE | 09/17/2025 |
| AD-01    | 10/06/2025 |
| AD-02    | 10/10/2025 |

This sheet may be a Reduced Copy. The bar above is 1" long on a Full Size Sheet. Drawing Scales apply to Full Size Sheets.

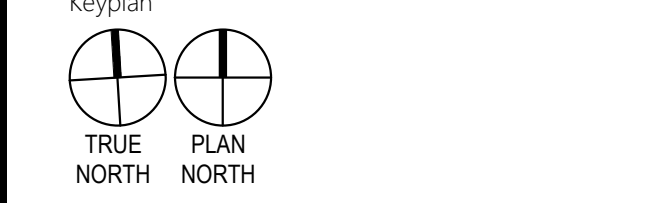

Comm. No. P-2400141.00 Drawn SDF

Sheet Title: ADD ALTERNATE - 1/4" PLAN, RCP, ROOF PLAN, AND FINISH PLAN, OPENING SCHEDULE

Sheet No.

2.610