

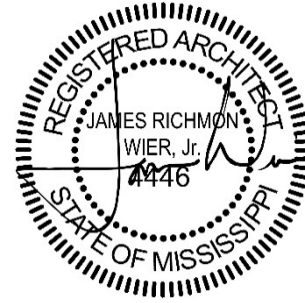

07 July 2020

Richland Parks and Recreation Building | City of Richland
WBA Project No. 2619



ADDENDUM NO. 02

NOTICE TO ALL DOCUMENT HOLDERS:

The following additions, deletions, changes and clarifications to the drawings and specifications are to be included as part of the Contract Documents.

DRAWINGS

- ITEM NO. 01** **SHEET R100 PROJECT INFO**
DELETE sheet in its entirety and **REPLACE** with enclosed sheet. **REVISE** sheet index to show sheets in Addendum No. 02.
- ITEM NO. 02** **SHEET A101 GYMNASIUM PLAN**
DELETE sheet in its entirety and **REPLACE** with enclosed sheet. **REVISE** exterior concessions counter dimensions and **ADD** overhead coiling door tags.
- ITEM NO. 03** **SHEET A103 MEZZANINE PLAN & STAIR PLANS**
DELETE sheet in its entirety and **REPLACE** with enclosed sheet. **REVISE** stair plans, sections, and details; **ADD** endwall and ceiling details.
- ITEM NO. 04** **SHEET A301 BUILDING SECTIONS**
DELETE sheet in its entirety and **REPLACE** with enclosed sheet. **REVISE** assembly legend.
- ITEM NO. 05** **SHEET A302 BUILDING SECTIONS**
DELETE sheet in its entirety and **REPLACE** with enclosed sheet. **REVISE** assembly legend.
- ITEM NO. 06** **SHEET A311 WALL SECTIONS**
DELETE sheet in its entirety and **REPLACE** with enclosed sheet. **REVISE** assembly legend; **REVISE** details.
- ITEM NO. 07** **SHEET A312 WALL SECTIONS**
DELETE sheet in its entirety and **REPLACE** with enclosed sheet. **REVISE** assembly legend; **REVISE** details.

- ITEM NO. 08 SHEET A313 WALL SECTIONS**
DELETE sheet in its entirety and **REPLACE** with enclosed sheet. **REVISE** assembly legend; **REVISE** details.
- ITEM NO. 09 SHEET A314 ADD ALTERNATE WALL SECTIONS**
DELETE sheet in its entirety and **REPLACE** with enclosed sheet. **REVISE** assembly legend; **REVISE** details.
- ITEM NO. 10 SHEET A401 DETAILS**
DELETE sheet in its entirety and **REPLACE** with enclosed sheet. **REVISE** assembly legend; **REVISE** details.
- ITEM NO. 11 SHEET A404 DETAILS**
ADD enclosed sheet to the set.
- ITEM NO. 12 SHEET A501 DOORS & WINDOWS**
DELETE sheet in its entirety and **REPLACE** with enclosed sheet. **REVISE** door type key; **REVISE** concession window elevation; **REVISE** door schedule.
- ITEM NO. 13 SHEET A502 DOOR AND WINDOW DETAILS**
DELETE sheet in its entirety and **REPLACE** with enclosed sheet. **REVISE** details.
- ITEM NO. 14 SHEET A503 STOREFRONT DETAILS**
DELETE sheet in its entirety and **REPLACE** with enclosed sheet. **REVISE** details.
- ITEM NO. 15 SHEET A504 EXTERIOR STOREFRONT DETAILS**
DELETE sheet in its entirety and **REPLACE** with enclosed sheet. **REVISE** details.
- ITEM NO. 16 SHEET A701 ENLARGED PLANS & INTERIOR ELEVATIONS**
DELETE sheet in its entirety and **REPLACE** with enclosed sheet. **REVISE** exterior concessions counter dimensions.
- ITEM NO. 17 SHEET A702 INTERIOR ELEVATIONS**
DELETE sheet in its entirety and **REPLACE** with enclosed sheet. **REVISE** gym interior elevations to include walls added to mezzanine.
- ITEM NO. 18 SHEET S200 FOUNDATION PLAN - GYMNASIUM**
DELETE sheet in its entirety and **REPLACE** with enclosed sheet. **REMOVE** widened grade beams for volleyball net sleeves.
- ITEM NO. 19 SHEET S202 MEZZANINE FRAMING PLAN - GYMNASIUM**
DELETE sheet in its entirety and **REPLACE** with enclosed sheet. **ADD** header at vending machine opening.

Encl: Drawings (24x36):
SHEET R100 PROJECT INFO; **SHEET A101** GYMNASIUM PLAN; **SHEET A103** MEZZANINE PLAN & STAIR PLANS; **SHEET A301** BUILDING SECTIONS; **SHEET A302** BUILDING SECTIONS; **SHEET A311** WALL SECTIONS; **SHEET A312** WALL SECTIONS; **SHEET A313** WALL SECTIONS; **SHEET 314** ADD ALTERNATE WALL SECTIONS; **SHEET A401** DETAILS; **SHEET A404** DETAILS; **SHEET A501** DOORS & WINDOWS; **SHEET A502** DOOR AND WINDOW DETAILS; **SHEET A503** STOREFRONT DETAILS; **SHEET A504** EXTERIOR STOREFRONT DETAILS; **SHEET A701** ENLARGED PLANS & INTERIOR ELEVATIONS; **SHEET A702** INTERIOR ELEVATIONS; **SHEET S200** FOUNDATION PLAN – GYMNASIUM; **SHEET S202** MEZZANINE FRAMING PLAN - GYMNASIUM

cc: All Document Holders
File 2619.C2



ARCHITECTURAL ABBREVIATIONS

∠	ANGLE	K.O.	KNOCK DOWN
&	AND		
@	AT	L.A.T.	LAY-IN ACOUSTICAL TILE
A/C	AIR CONDITIONING	L.A.M.	LAMINATE
ACM.	ASBESTOS CONTAINING MATERIALS	L.A.V.	LAVATORY
ACOUS.	ACOUSTICAL	L.B.P.	LEAD BASED PAINT
ACT	ACOUSTICAL CEILING TILE	LBS.	POUNDS
A/E	ARCHITECT/ENGINEER	LT.	LIGHT
A.F.F.	ABOVE FINISHED FLOOR	LT. WT.	LIGHT WEIGHT
A.H.U.	AIR HANDLING UNIT	LVR.	LOUVER
ALT.	ALTERNATE	MAS.	MASONRY
ALUM.	ALUMINUM / ALUMINIUM	MAX.	MAXIMUM
A.P.C.	ARCHITECTURAL PRECAST CONCRETE	MECH.	MECHANICAL
A.P.	ACCESS PANEL	MEMB.	MEMBRANE
APPROX.	APPROXIMATE	MFR.	MANUFACTURER
ARCH.	ARCHITECTURAL	MH.	MANHOLE
ASPH.	ASPHALT	MIN.	MINIMUM
ASY.	ASSEMBLY	MISC.	MISCELLANEOUS
ATTEN.	ATTENUATION	M.O.	MASONRY OPENING
A.V.	AUDIO/VISUAL	M.R. GYP. BD.	MOISTURE RESISTANT GYPSUM BOARD
		MTD.	MOUNTED
BD.	BOARD	MTL.	METAL
BIT.	BITUMINOUS	MATL.	MATERIAL
BLDG.	BUILDING	MIR.	MIRROR
BLKG.	BLOCKING	MULL.	MULLION
BM.	BEAM		
B.M.	BENCH MARK	N.	NORTH
BOT.	BOTTOM	N/A	NOT APPLICABLE
BRG.	BEARING	N.I.C.	NOT IN CONTRACT
BRZ.	BRONZE	N.T.S.	NOT TO SCALE
BU	BUILT-UP	#	NUMBER
B.U.R.	BUILT-UP ROOF	NOM.	NOMINAL
[/] CH.	CHANNEL	O.A.	OUTSIDE AREA
CAB.	CABINET	O.C.	ON CENTER
C.B.	CATCH BASIN	O.D.	OUTSIDE DIAMETER
CEM.	CEMENT	OPH.	OPPOSITE HAND
CER.	CERAMIC	OH.	OVERHEAD
CFS.	COLD FORMED STEEL	OPNG.	OPENING
C.G.	CORNER GUARD	OPNG.	OPPOSITE
C.I.	CONTINUOUS INSULATION	ORIG.	ORIGINAL
CJ	CONTROL JOINT	O.S.	OVERFLOW SCUPPER
CLG.	CEILING	O.S.	OUTLINE
CLR.	CLEAR	OTLN.	OVERFLOW DRAIN
CMU	CONCRETE MASONRY UNIT	O.V.D.	OVERFLOW DRAIN
C.O.	CASED OPENING		
COL.	COLUMN	#	POUND
CONC.	CONCRETE	PBD.	PARTICLE BOARD
CONN.	CONNECTION	PC. CONC.	PRECAST CONCRETE
CONST.	CONSTRUCTION	PLAM.	PLASTIC LAMINATE
CONT.	CONTINUOUS	P.I.P.	POURED-IN PLACE
COORD.	COORDINATE	P.L.	PROPERTY LINE
CPT.	CARPET	PL.	PLATE
C.R. CH.	COLD-ROLLED CHANNEL	PLAS.	PLASTER
CT	CERAMIC TILE	POL.	POLISHED
CTSK.	COUNTERSUNK	PR.	PAIR
		PRE-FAB.	PRE-FABRICATED
DBL.	DOUBLE	PRE-FIN.	PRE-FINISHED
DEMO.	DEMOLITION / DEMOLISHED	PTD.	PAINTED
DEPT.	DEPARTMENT	PARTN.	PARTITION
DTL.	DETAIL	PVMT.	PAVEMENT
DIA.	DIAMETER	PLYWD.	PLYWOOD
DIM.	DIMENSION		
DISP.	DISPENSER	RAD.	RADIUS
DN.	DOWN	R.A.G.	RETURN AIR GRILLE
DP.	DAMP-PROOFING	RB	RUBBER BASE
DS.	DOWNSPOUT	RC.	RESILIENT CHANNEL
DWGS.	DRAWINGS	RCP.	REFLECTED CEILING PLAN
		R.D.	ROOF DRAIN
		RD.	ROUND
E.	EAST	REF.	REFERENCE / REFER
EA.	ELECTRICAL	REINF.	REINFORCED / REINFORCEMENT
E.D.F.	ELECTRIC DRINKING FOUNTAIN	RECD.	REQUIRED
E.F.	EXHAUST FAN	RESIL.	RESILIENT
E.I.F.S.	EXTERIOR INSULATION & FINISH SYSTEM	R.H.	ROBE HOOK
E.J.	EXPANSION JOINT	RM.	ROOM
ELEC.	ELECTRICAL	R.O.	ROUGH OPENING
EL.	ELEVATION		
ELEV.	ELEVATOR	S.	SOUTH
EMER.	EMERGENCY	SC	SOLID CORE
ENCL.	ENCLOSURE	SCHED.	SCHEDULE
E.P.	EPOXY PAINT	S.C.WD.	SOLID CORE WOOD
EQ.	EQUAL	S.D.	SOAP DISPENSER
EQUIP.	EQUIPMENT	SEAL.	SEALANT
EST.	ESTIMATED	SECT.	SECTION
E.W.	EACH WAY	SER. SK.	SERVICE SINK
EXH.	EXHAUST	SHT.	SHEET
EXP.	EXPANSION	SHVS.	SHELVES
EXPO.	EXPOSED	SHWR.	SHOWER
EXIST.	EXISTING	SIM. / SIM	SIMILAR
EXT.	EXTERIOR	SP.	SPLASH BLOCK
		SPEC.	SPECIFICATION / SPECIFIED
F.A.P.	FIRE ALARM PANEL	SQ.	SQUARE
FD.	FLOOR DRAIN	SQ. FT.	SQUARE FEET
FNDN.	FOUNDATION	SS	SANITARY SEWER
F.	FIRE EXTINGUISHER	S.S.	STAINLESS STEEL
F.E.C.	FIRE EXTINGUISHER CABINET	S.T.C.	SOUND TRANSMISSION COEFFICIENT
F.F.	FINISH FLOOR	STD.	STANDARD
F.F.E.	FINISH FLOOR ELEVATION	ST. DR.	STORM DRAIN
F.H.	FIRE HYDRANT	STL.	STEEL
F.H.C.	FIRE HOSE CABINET	STRUCT.	STRUCTURAL
FIN.	FINISH	SUSP.	SUSPENDED
FIXT.	FIXTURE	SYM.	SYMMETRICAL
FLR.	FLOOR	SYS.	SYSTEM
F.O.M.	FACE OF MASONRY	SYN.	SYNTHETIC
F.O.S.	FACE OF STUD		
FP.	FIRE PROTECTION / FIREPROOFING	T.B.	TOWEL BAR
F.S.	FULL SIZE	T.C.	TOP OF CURB
'	FOOT / FEET	TEL.	TELEPHONE
FTG.	FOOTING	TEMP.	TEMPORARY
FURN.	FURNISHED	T&G.	TONGUE & GROOVE
FURR.	FURRING	THRES.	THRESHOLD
F.W.C.	FABRIC WALL COVERING	THK.	THICK / THICKNESS
		T.O.S.	TOP OF STEEL
GA.	GAUGE	TYP.	TYPICAL
GALV.	GALVANIZED		
G.B.	GRAB BAR	U.H.	UNIT HEATER
GRD.	GRADE	UNO.	UNLESS NOTED OTHERWISE
G.C.	GENERAL CONTRACTOR	U.P.S.	UNINTERRUPTABLE POWER SUPPLY
GL.	GLASS / GLAZING	U.S.	UTILITY SHELF
GYP.	GYPSUM		
GYP. BD.	GYPSUM BOARD	VCT	VINYL COMPOSITION TILE
		VERT.	VERTICAL
H.B.	HOSE BIB	V.F.	VERIFY IN FIELD
H.C.	HOLLOW CORE	V.O.J.	VERIFY ON JOB
H.C. / HCP.	HANDICAP	V.T.R.	VENT-THRU-ROOF
HCWD.	HOLLOW CORE WOOD	V.W.C.	VINYL WALL COVERING
HDWE.	HARDWARE		
HT.	HEIGHT	W.	WEST
HISTORIC.	HISTORICAL	W/	WITH
H.M.	HOLLOW METAL	W.C.	WATER CLOSET
HORIZ.	HORIZONTAL	WD.	WOOD
HR.	HOUR	WDW.	WINDOW
H.R.	HANDRAIL	WH.	WATER HEATER
HVAC.	HEATING, VENTILATING, & AIR CONDITIONING	WO.	WITHOUT
		W.P.	WATERPROOF
"	INCH	WSCT.	WAINSCOT
I.D.	INSIDE DIAMETER	WT.	WEIGHT
INSUL.	INSULATION	W.W.M.	WELDED WIRE MESH
INT.	INTERIOR		
INV.	INVERT		
I.P.	IRON PIPE		
JAN.	JANITOR		
J.B.	JOIST BRG.		
JT.	JOINT		

MATERIALS LEGEND

	BRICK		INSULATION (RIGID)
	CONCRETE		METAL
	CONCRETE MASONRY UNITS		SHEATHING
	GRAVEL		WOOD (SOLID WOOD)
	GROUT		WOOD (CONTINUOUS BLOCKING)
	GYPSUM BOARD		WOOD (DISCONTINUOUS BLOCKING)
	INSULATION (BATT)		WATERPROOFING / DAMP PROOFING

SYMBOLS LEGEND

	DOOR TAG
	ELEVATION MARK
	ELEVATION TAG
	ROOM NAME
	SECTION MARK
	STOREFRONT MARK
	PARTITION TYPE
	WINDOW TYPE

GENERAL NOTES

- NOTES APPEAR ON VARIOUS DRAWINGS FOR VARIOUS DISCIPLINES FOR DIFFERENT SYSTEMS AND MATERIALS. REVIEW ALL SHEETS AND APPLY NOTES TO RELATED BUILDING COMPONENTS.
- REFER TO COMPLETE SET OF ISSUED CONTRACT DOCUMENTS FOR OTHER APPLICABLE NOTES, ABBREVIATIONS, AND SYMBOLS.
- WHERE MATERIALS ARE APPLIED TO, OR ARE IN DIRECT CONTACT WITH WORK INSTALLED BY ANOTHER SUBCONTRACTOR, COMMENCEMENT OF WORK IMPLIES ACCEPTANCE OF THE SUBSTRATE AS SUITABLE FOR THE APPLICATION INTENDED.
- ISOLATE DISSIMILAR METALS TO PREVENT GALVANIC CORROSION.
- PARTITION TYPES AND FIRE RESISTIVE RATINGS INDICATED ON A WALL ARE TO BE CONTINUOUS FOR THE LENGTH AND HEIGHT OF A PARTITION.
- OPENINGS IN RATED WALL, FLOOR, CEILING AND ROOF ASSEMBLIES SHALL BE SEALED WITH PENETRATION SEALANT SYSTEMS MEETING OR EXCEEDING THE REQUIRED FIRE RESISTIVE RATINGS.
- MAINTAIN THE FIRE RATING OF CONSTRUCTION AROUND CABINETS, PANELS, AND BOXES RECESSED IN FIRE RATED WALL, FLOOR, AND CEILING ASSEMBLIES.
- PROVIDE CONTINUOUS PERIMETER FIRE SAFING BETWEEN FLOORS AND COORDINATE THE INSTALLATION WITH THE EXTERIOR WALL. FIRE RATING OF SAFING SHALL MATCH FIRE RATING OF FLOOR CONSTRUCTION.
- DO NOT SCALE THE DRAWINGS.
- FIELD MEASURE AND CONFIRM DIMENSIONS FOR OWNER PROVIDED EQUIPMENT AND FURNISHINGS.
- PROVIDE STIFFENERS, BRACING, BACKING PLATES AND BLOCKING REQUIRED FOR SECURE INSTALLATION OF TOILET PARTITIONS, DOORS AND DOOR HARDWARE INCLUDING WALL-MOUNTED DOOR STOPS, HANDRAILS, WALL-MOUNTED SHELVES, OPERABLE PARTITIONS, MISCELLANEOUS EQUIPMENT, AND SUSPENDED MECHANICAL AND ELECTRICAL EQUIPMENT.
- COORDINATE ALL BASE AND HOUSEKEEPING PADS WITH MECHANICAL, PLUMBING AND ELECTRICAL EQUIPMENT.
- LOCATE ACCESS PANELS AS INDICATED ON DRAWINGS. FOR ACCESS PANELS NOT SHOWN BUT REQUIRED BY PROVISIONS OF THE CONTRACT DOCUMENTS, LOCATED IN ACCORDANCE WITH APPLICABLE CODES. SUBMIT PROPOSED LOCATIONS TO THE ARCHITECT FOR REVIEW AND ACCEPTANCE PRIOR TO INSTALLATION.

PROJECT TEAM

OWNER	
CITY OF RICHLAND 371 SCARBROUGH STREET RICHLAND, MS 39218 601.487.9969 (P) COLE SMITH csmith@richlandms.com	
ARCHITECT	
WIER BOERNER ALLIN ARCHITECTURE, PLLC. 2727 OLD CANTON RD., STE. 200 JACKSON, MS 39216 601.321.9107 (P) 601.321.9108 (F) JAMIE WIER, AIA jwier@wbsarchitecture.com	
CIVIL ENGINEER	STRUCTURAL ENGINEER
ENGINEERING SERVICE CONSULTING ENGINEERS 115 ACROSSMITH DRIVE RICHLAND, MS 39218 601.939.8737 (P) JAKE SHELBY jshelby@engservice.com	McQUEEN STRUCTURAL ENGINEERING, PLLC 965 HIGHWAY ST., SUITE 3 MADISON, MS 39110 601.898.1295 (P) JASON M. McQUEEN, P.E. jason@mcqueense.com
MECHANICAL / PLUMBING ENGINEER	ELECTRICAL ENGINEER
GSK MECHANICAL, INC. 201 PARK COURT, SUITE A RIDGELAND, MS 39157 601.605.2930 (P) KEVIN W. STARKS, P.E. kstarks@gskmech.com	THE POWER SOURCE, PLLC 945 MADISON AVENUE MADISON, MS 39110 601.605.4820 (P) CHRIS GREEN cgreen@thepowersource.us

VICINITY MAP



PROJECT DESCRIPTION

BASE BID FOR THIS PROJECT INCLUDES AN ENCLOSED AND CONDITIONED GYMNASIUM FEATURING A BASKETBALL COURT, TWO INDOOR VOLLEYBALL COURTS, AND AN INDOOR WALKING TRACK. THE GYMNASIUM BUILDING FEATURES A SMALL CONCESSIONS STAND AND OFFICE WING. A COVER GAME/PLAY AREA IS ALSO INCLUDED. SOCCER FIELD DEVELOPMENT AND LIGHTING IS INCLUDED IN THE CIVIL SCOPE OF THE PROJECT.

ALTERNATE ONE INCLUDES A COVERED BASKETBALL COURT ADJACENT TO THE NEW GYMNASIUM.

DRAWING INDEX

INDEX OF DRAWINGS		SD - 02 FEB 2020	DD - 08 APRIL 2020	CD - 17 JUNE 2020	ADDENDUM #1 - 26 JUNE 2020	ADDENDUM #2 - 07 JULY 2020
SHEET NUMBER	SHEET NAME					

01 - REFERENCE						
R000	COVER SHEET		X	X	X	
R100	PROJECT INFO		X	X	X	X
R200	LIFE SAFETY & ACCESSIBILITY COMPLIANCE		X	X	X	
R201	LIFE SAFETY & ACCESSIBILITY COMPLIANCE		X	X	X	

02 - CIVIL						
C1.0	EXISTING CONDITIONS		X	X		
C2.0	PROPOSED SITE LAYOUT		X	X		
C2.1	PROPOSED GRADING PLAN		X	X		
C2.2	STORM SEWER LAYOUT		X	X		
C3.0	PROPOSED UTILITY CONNECTIONS		X	X		
C3.1	STANDARD WATER DETAILS		X	X		
C3.2	STANDARD SEWER DETAILS		X	X		
C4.0	EROSION CONTROL PLAN		X	X		
C4.1	EROSION CONTROL DETAILS		X	X		
C4.2	CONSTRUCTION ENTRANCE DETAIL		X	X		
C5.0	TYPICAL SECTIONS		X	X		
C5.1	DROP INLET DETAILS		X	X		
C5.2	CURB INLET DETAILS		X	X		

05 - ARCHITECTURE						
A001	OVERALL PLAN AND PHASING DIAGRAM		X	X	X	
A002	SITE PLAN (PHASE 1)		X	X		
A003	MULTIPURPOSE FIELDS		X	X		
A101	GYMNASIUM PLAN		X	X	X	X
A102	COVERED COURT PLAN		X	X		
A103	MEZZANINE PLAN & STAIR PLANS		X	X	X	
A111	RCP & ROOF PLAN		X	X	X	
A201	EXTERIOR ELEVATIONS		X	X	X	
A202	EXTERIOR ELEVATIONS		X	X		
A203	EXTERIOR ELEVATIONS		X	X		
A301	BUILDING SECTIONS		X	X	X	
A302	BUILDING SECTIONS		X	X	X	
A311	WALL SECTIONS		X	X	X	
A312	WALL SECTIONS		X	X	X	
A313	WALL SECTIONS		X	X	X	
A314	ADD ALTERNATE WALL SECTIONS		X	X	X	
A401	DETAILS		X	X	X	
A402	EXTERIOR SIGNAGE DETAILS		X			
A403	ADD ALTERNATE DETAILS		X			
A404	DETAILS		X			
A501	DOORS & WINDOWS		X	X	X	
A502	DOOR AND WINDOW DETAILS		X	X		
A503	STOREFRONT DETAILS		X	X		
A504	EXTERIOR STOREFRONT DETAILS		X	X		
A601	PARTITIONS & FINISHES		X	X		
A701	ENLARGED PLANS & INTERIOR ELEVATIONS		X	X	X	
A702	INTERIOR ELEVATIONS		X	X	X	
A703	STRIPING PLANS		X			
A801	MILLWORK GENERAL NOTES		X	X		
A901	PERSPECTIVES		X			

06 - STRUCTURAL						
S100	STRUCTURAL NOTES		X	X		
S101	STRUCTURAL QUALITY ASSURANCE		X	X		
S200	FOUNDATION PLAN - GYMNASIUM		X	X	X	
S201	FOUNDATION PLAN - COVERED COURT		X	X		
S202	MEZZANINE FRAMING PLAN - GYMNASIUM		X	X	X	
S203	ROOF FRAMING PLAN - GYMNASIUM		X	X		
S204	ROOF FRAMING PLAN - COVERED COURT		X	X		
S300	DETAILS		X	X		
S301	DETAILS		X	X		
S302	DETAILS		X	X		
S303	DETAILS		X	X		
S304	DETAILS		X	X		
S305	DETAILS		X			
S306	DETAILS		X			

07 - MECHANICAL						
M101	OVERALL HVAC PLAN		X	X		
M201	PARTIAL HVAC PLAN - LOW DUCT		X	X		
M202	PARTIAL HVAC PLAN - HIGH DUCT - MEZZANINE		X	X		
M211	HVAC SECTIONS		X	X		
M301	HVAC SCHEDULES		X	X		
M401	HVAC DETAILS		X	X		

08 - FIRE PROTECTION						
F101	OVERALL FIRE SPRINKLER PLAN		X	X		
F201	FIRE SPRINKLER SCHEDULES & DETAILS		X			

09 - PLUMBING						
P101	OVERALL PLUMBING PLAN		X	X		
P201	PARTIAL PLUMBING PLAN		X	X		
P301	ENLARGED PLUMBING PLANS & RISERS		X	X		
P401	PLUMBING SCHEDULES AND DETAILS		X	X		

10 - ELECTRICAL						
E00	ELECTRICAL LEGEND		X	X		

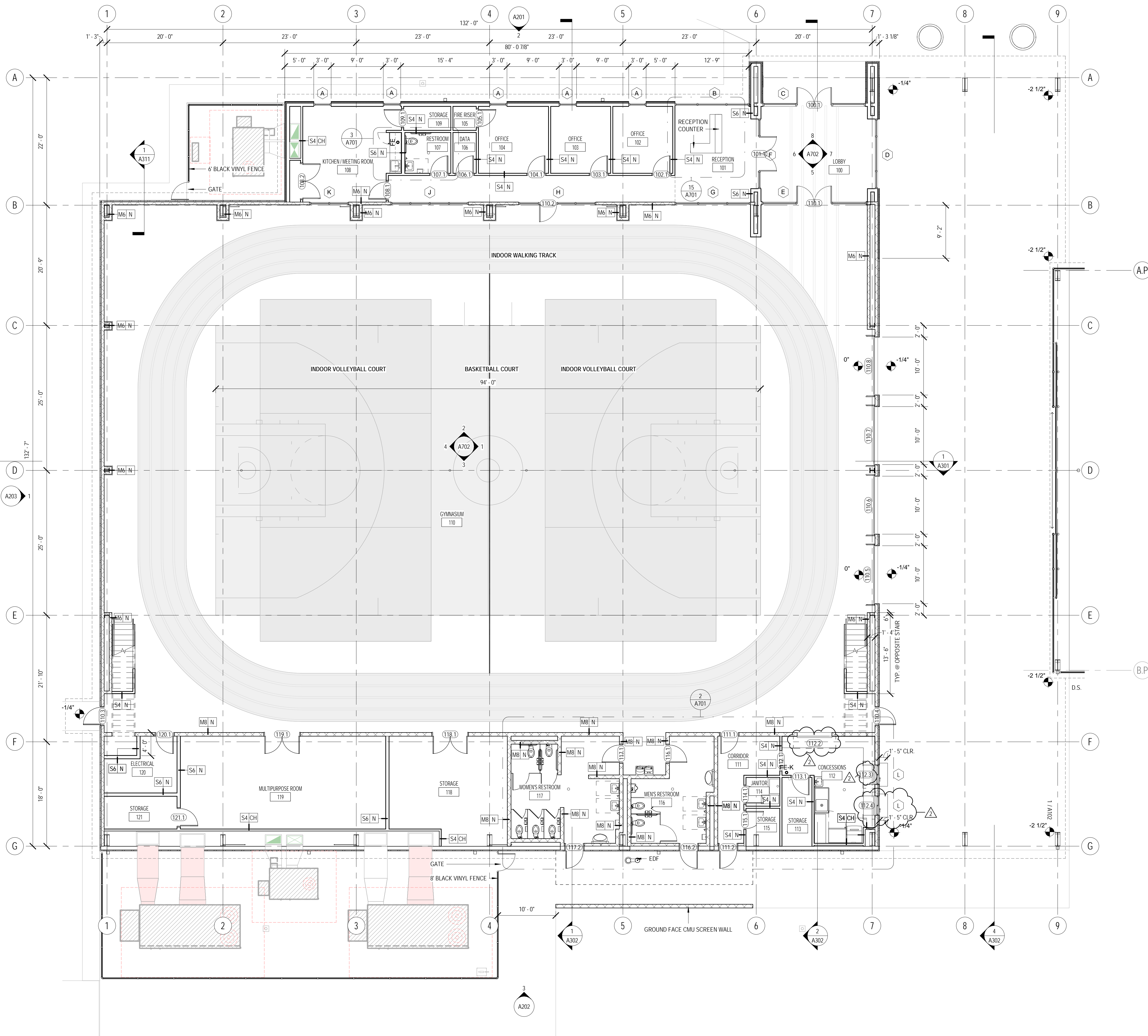

ROOM SCHEDULE		
NUMBER	NAME	AREA
100	LOBBY	324 SF
101	RECEPTION	460 SF
102	OFFICE	120 SF
103	OFFICE	120 SF
104	OFFICE	140 SF
105	FIRE RISER	16 SF
106	DATA	28 SF
107	RESTROOM	55 SF
108	KITCHEN / MEETING ROOM	268 SF
109	STORAGE	33 SF
110	GYMNASIUM	12045 SF
111	CORRIDOR	125 SF
112	CONCESSIONS	225 SF
113	STORAGE	61 SF
114	JANITOR	29 SF
115	STORAGE	38 SF
116	MEN'S RESTROOM	204 SF
117	WOMEN'S RESTROOM	315 SF
118	STORAGE	360 SF
119	MULTIPURPOSE ROOM	567 SF
120	ELECTRICAL	98 SF
121	STORAGE	71 SF
122	OUTDOOR COURT	7432 SF
201	STORAGE MEZZANINE	1738 SF

DIMENSIONING CRITERIA

A. ALL DWGS. ARE INTENDED TO BE COMPLEMENTARY. DO NOT SCALE FOR DIM. NOTIFY THE ARCHITECT OF ANY DIM. DISCREPANCY PRIOR TO PROCEEDING.

B. DIM. AT CONC. & MAS. PARTITIONS ARE TO FACE OF PARTITION (NOM. DIM.).

C. DIM. AT FRAMED PARTITIONS ARE TO FACE OF FRAMING, U.N.O.

D. DIM. ARE AS IDENTIFIED ON THE DOCUMENTS OR AS ESTABLISHED BY ADDITIONAL CRITERIA AS FOLLOWS:

1. DIM. ARE NOT SHOWN FOR THE FOLLOWING CONDITIONS:

- A. WHEN PARTITION IS CENTERED ON GRID LINE.
- B. WHEN FACE OF PARTITION IS CENTERED ON GLAZING MULLION.

2. FOR OPENINGS IN PARTITIONS OR WALLS:

- A. WHEN ONE OCCURS AT A GRIDLINE, NO DIM. WILL BE SHOWN & WIDTH WILL BE ESTABLISHED BY EITHER CRITERIA OR SCHEDULES.
- B. WHEN ONE JAMB IS LOCATED BY A PARTITION INTERSECTION, THE FOLLOWING DIAGRAM APPLIES:



JUNE 17, 2020

CONSTRUCTION DOCUMENTS
WBA # 2619

REVISIONS		
NO.	DESCRIPTION	DATE
2	ADDENDUM #2	07.07.20

1 GYMNASIUM PLAN
1/8" = 1'-0"

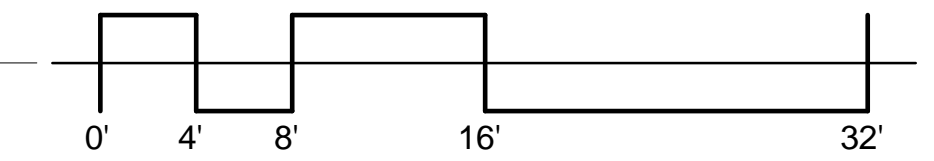

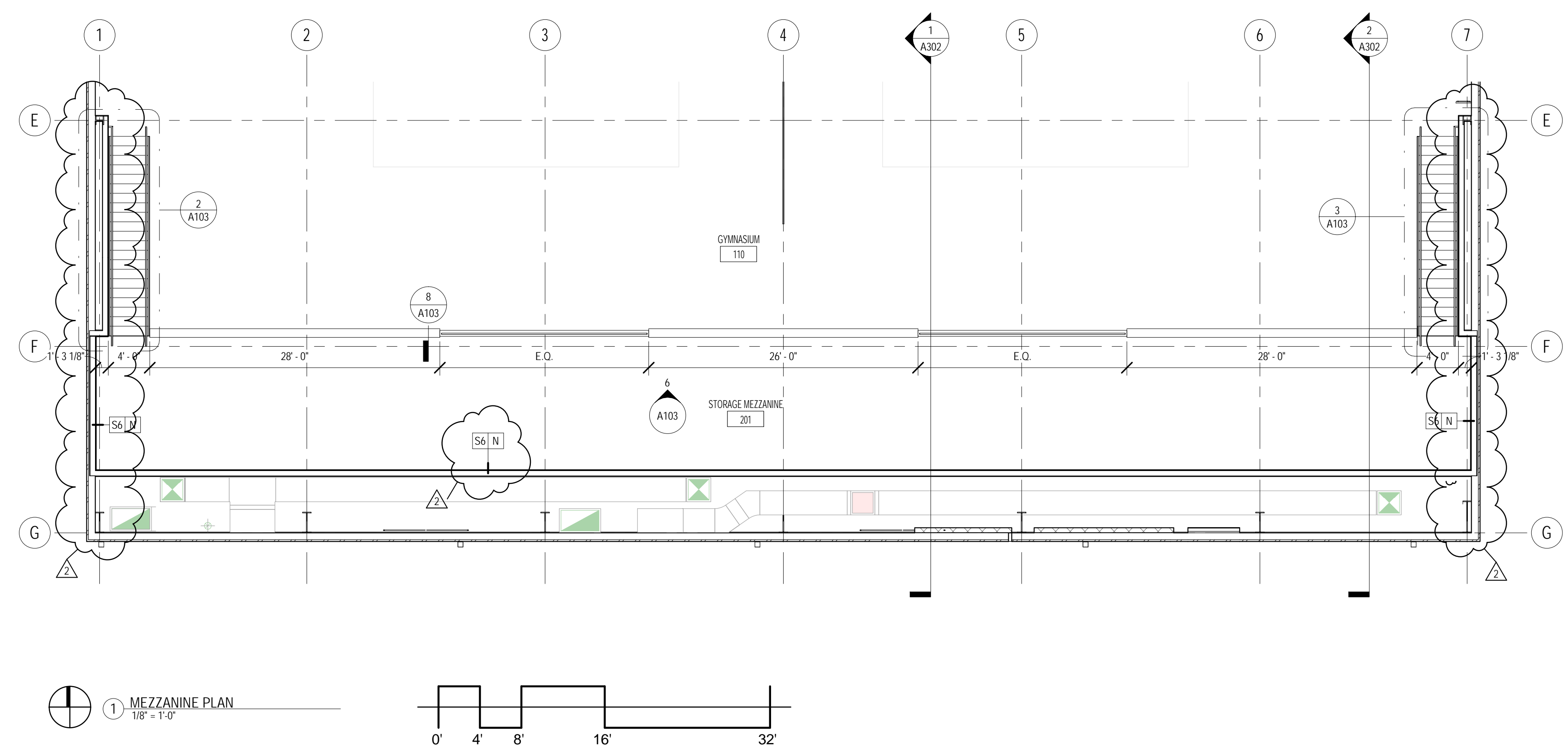
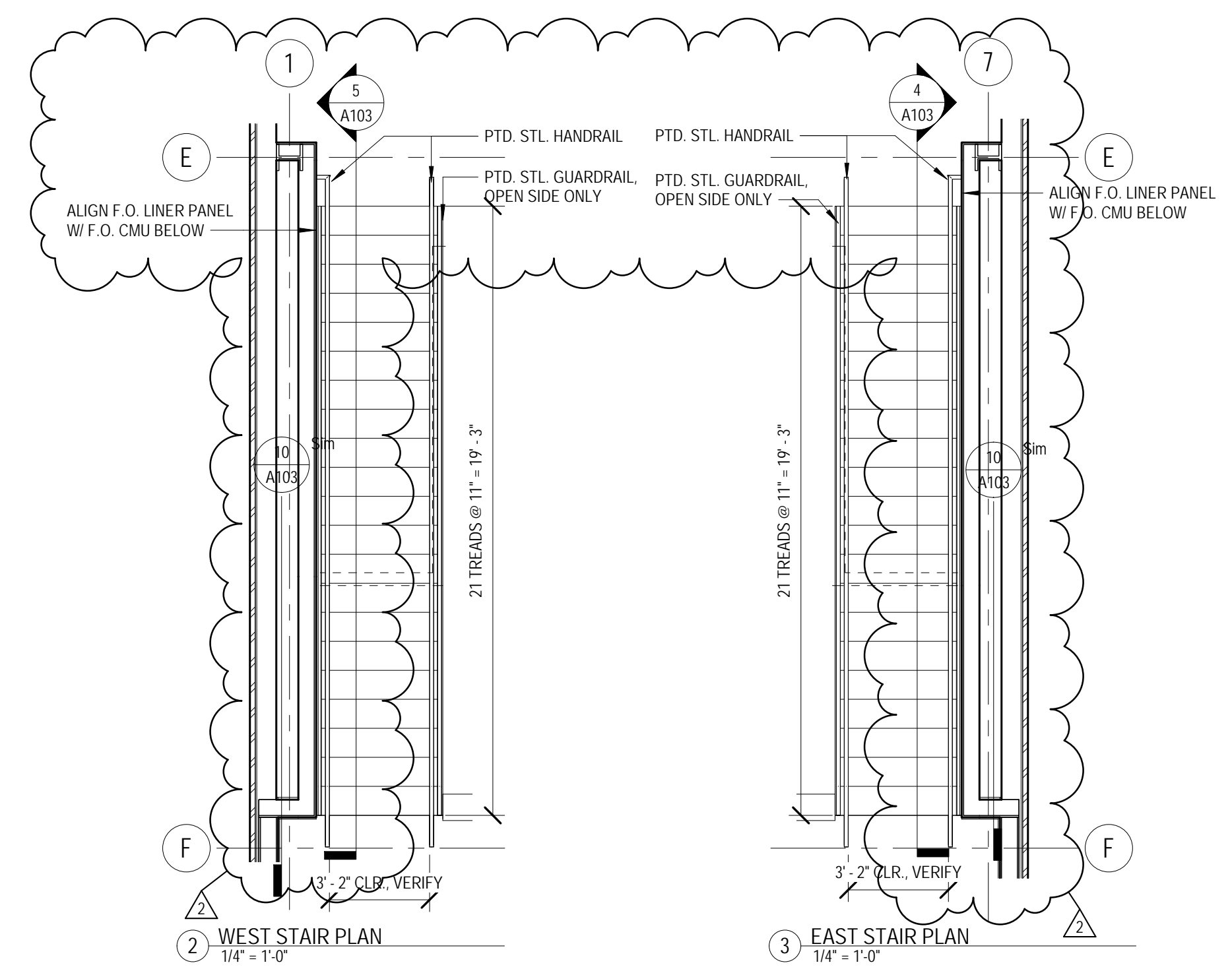
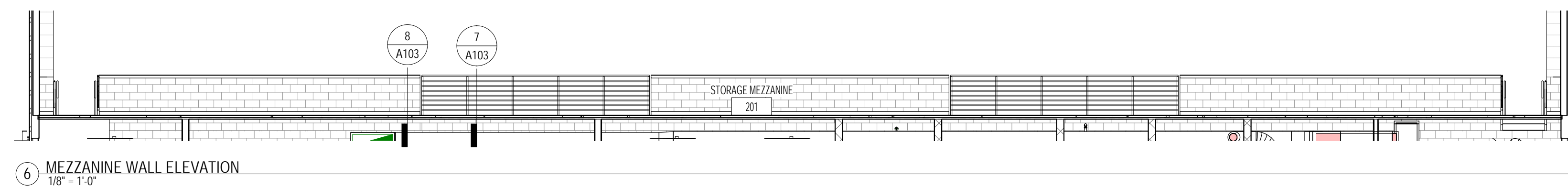
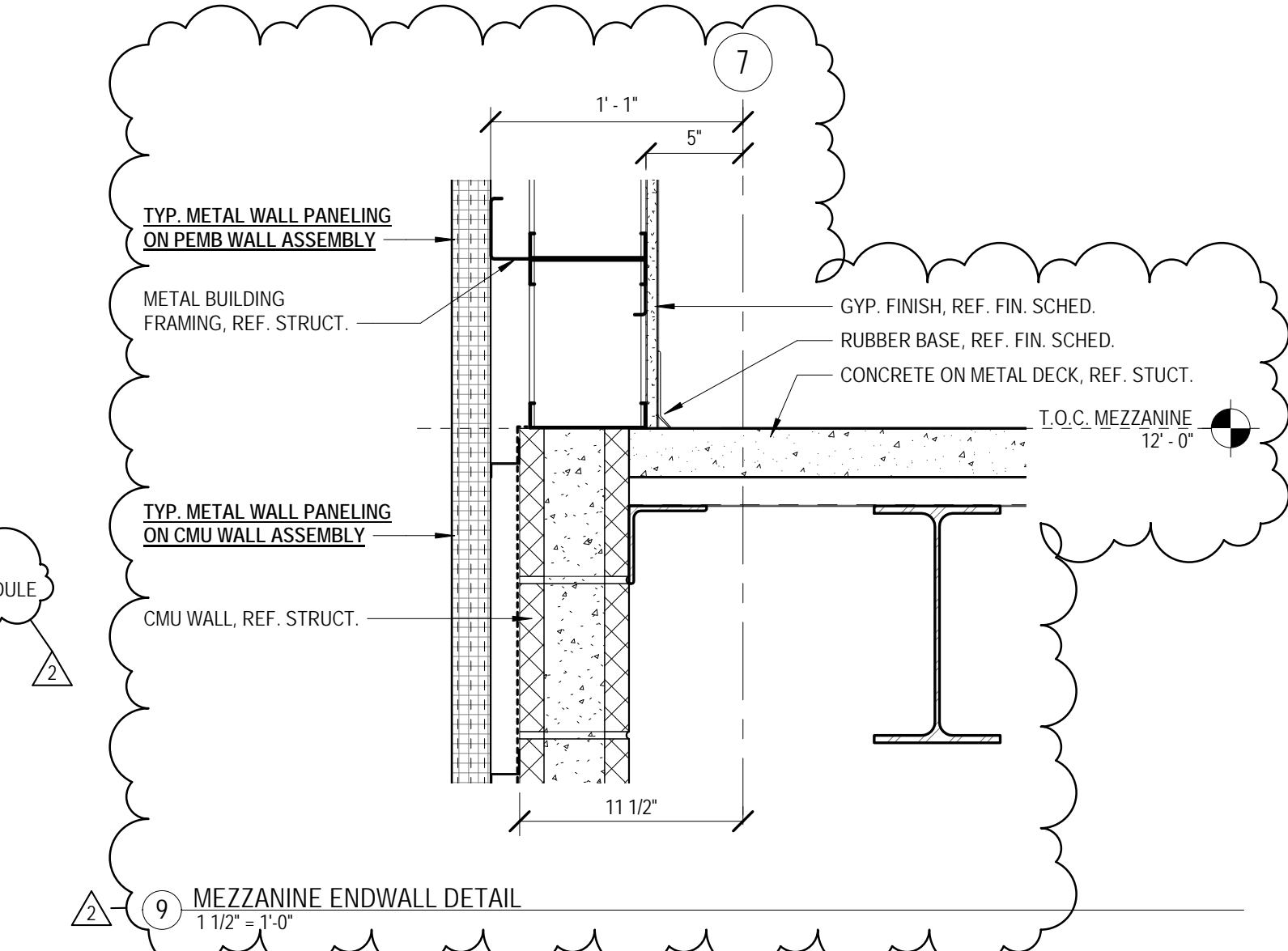
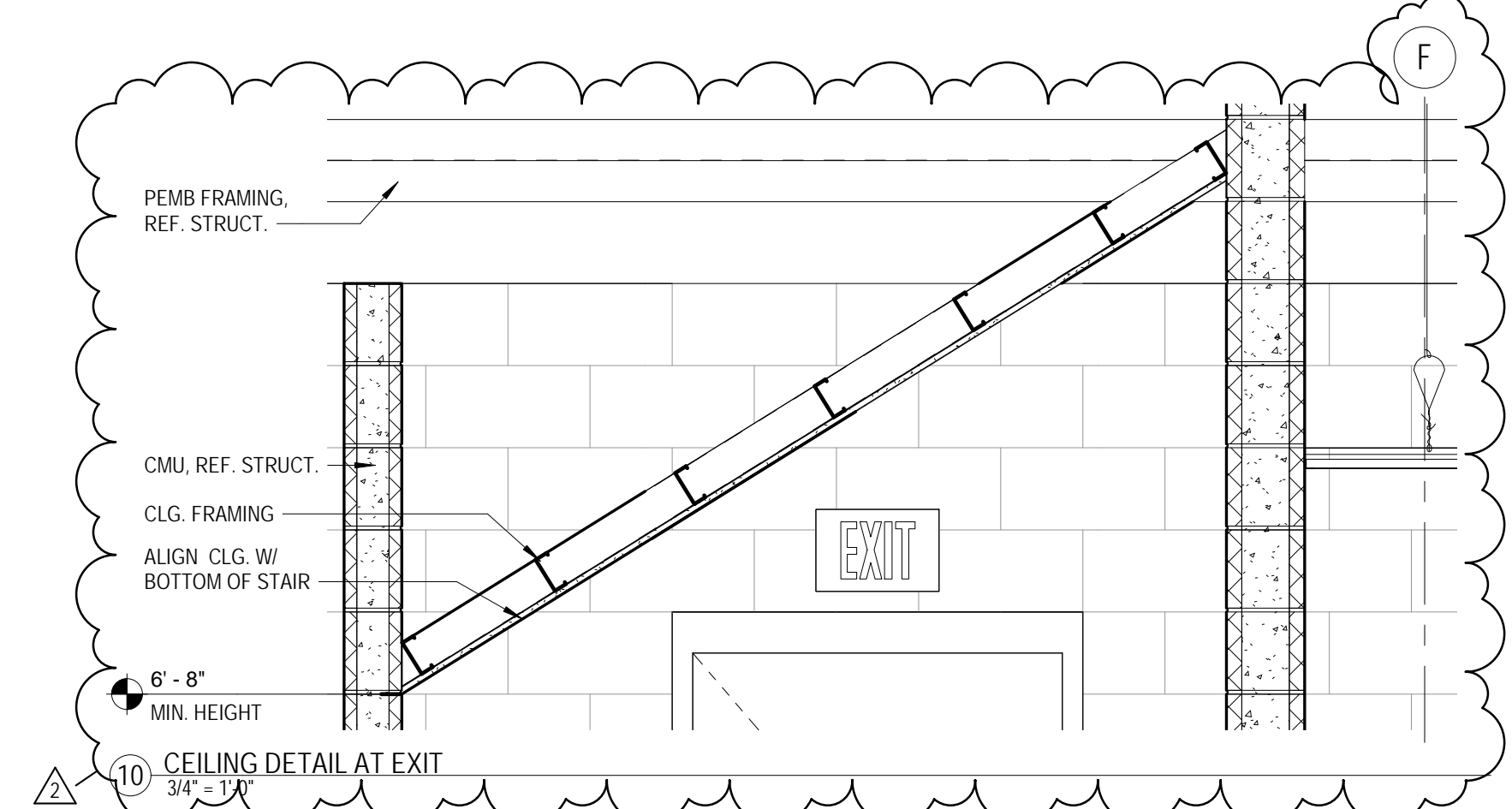
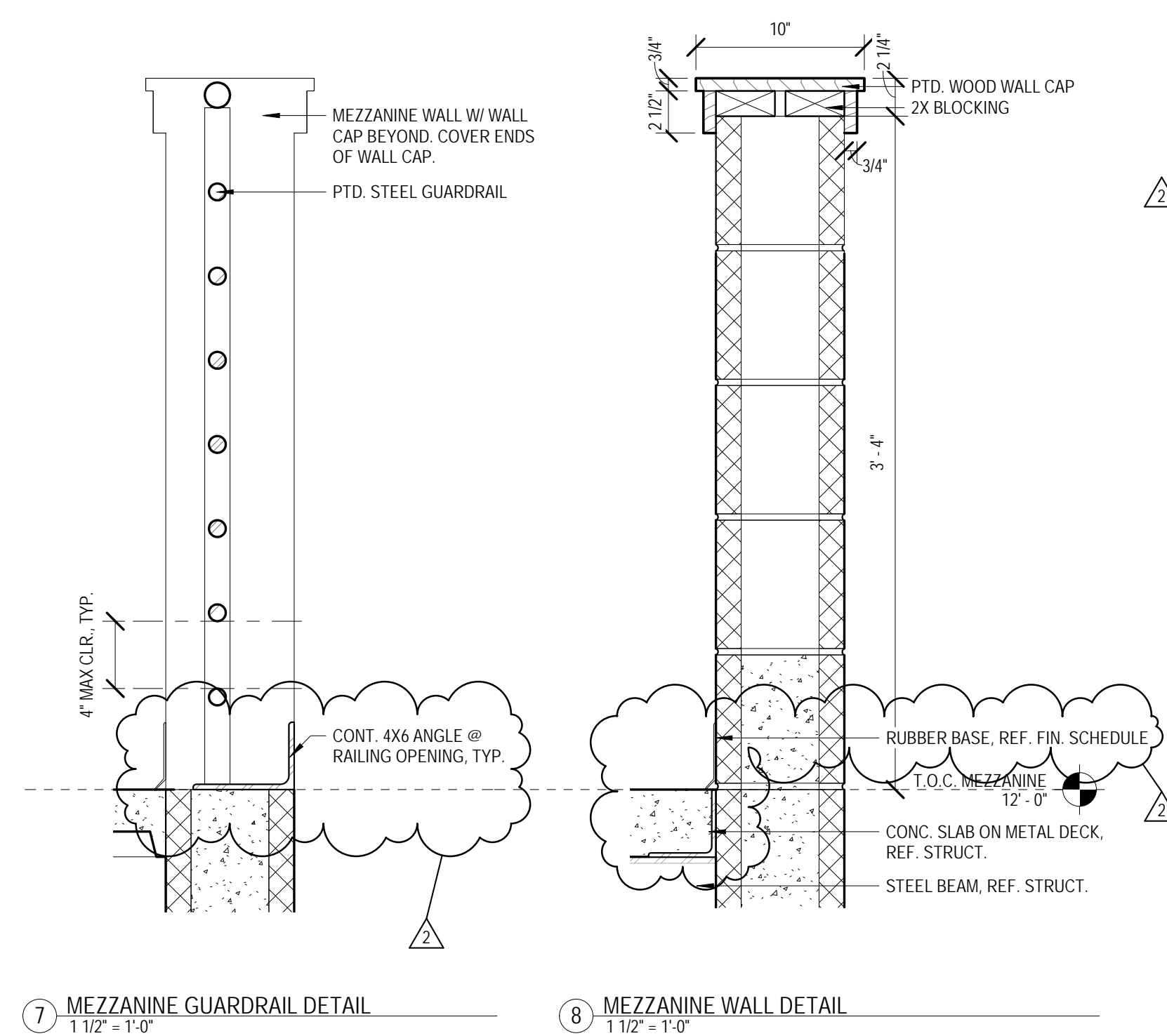
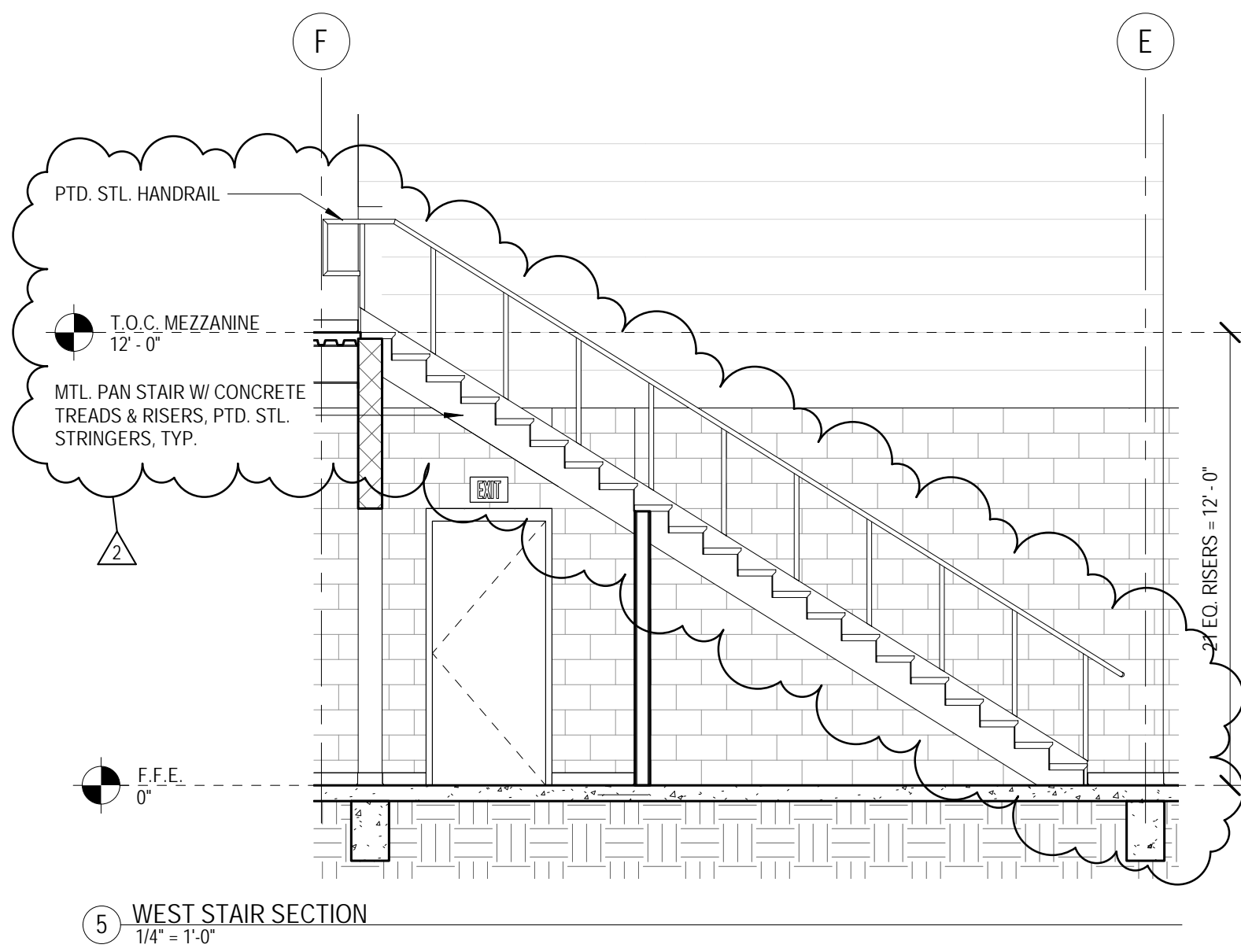
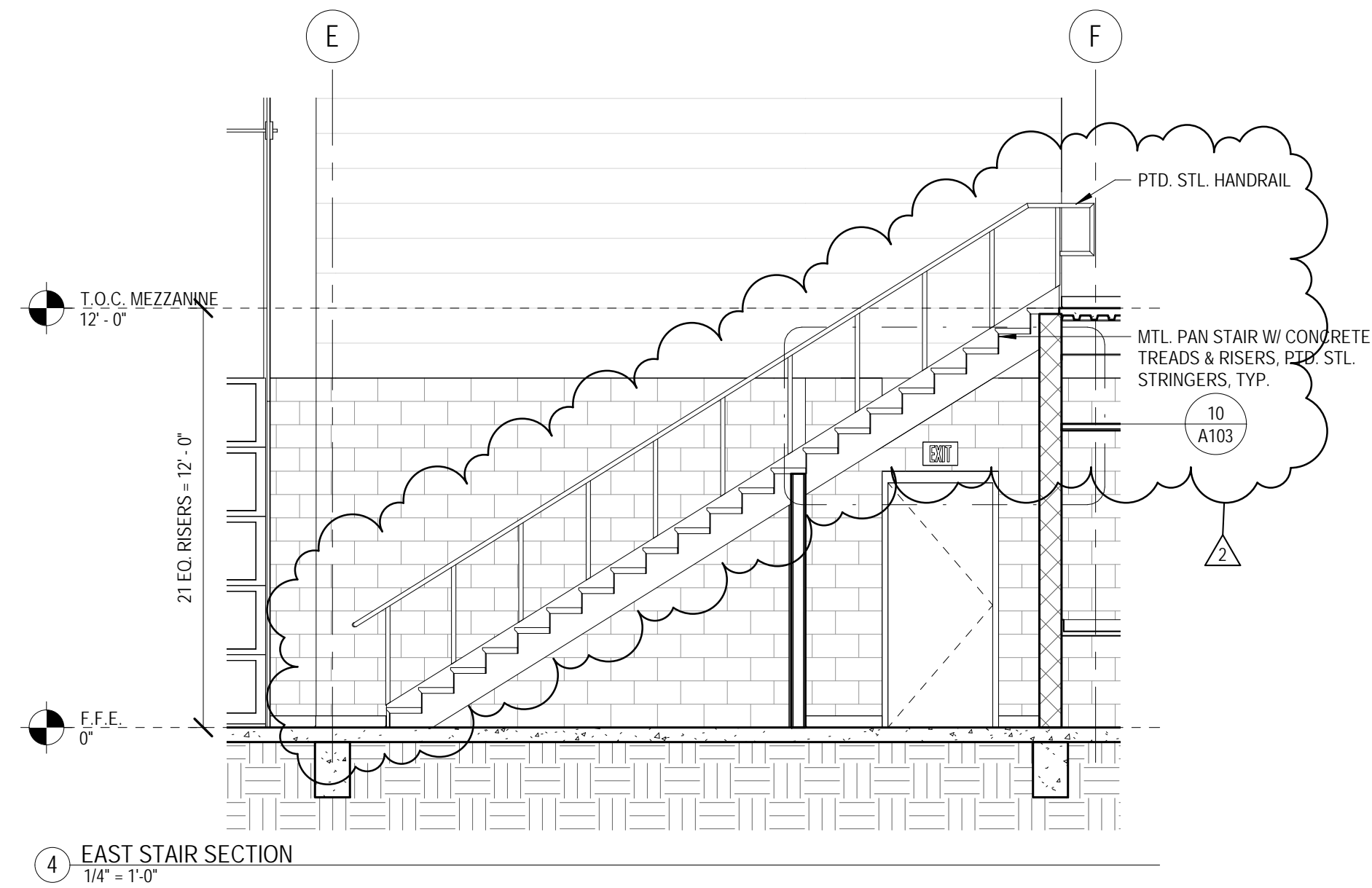

JUNE 17, 2020

CONSTRUCTION DOCUMENTS
WBA # 2619

REVISIONS		
NO.	DESCRIPTION	DATE
2	ADDENDUM #2	07.07.20

GENERAL ASSEMBLY NOTES:
1. SEE SPECIFICATIONS FOR MORE DETAILED REQUIREMENTS OF EA ASSEMBLY ITEM, TYP.
2. COORD. FRAMING W/ STRUCT. DWGS.
3. COORD. SHEATHING W/ STRUCT. DWGS. TAPE ALL JOINTS & SEAL ALL PENETRATIONS.
4. COORD. MASONRY REINFORCING W/ STRUCT. DWGS.
5. SEE FINISH SCHED. FOR INTERIOR FINISH MATERIALS

ROOF ASSEMBLIES:
TYP. METAL BUILDING ROOF PANEL ASSEMBLY:
- METAL BUILDING MTL. ROOF PANEL SYS.
- THERMAL BLOCKS @ M.B. PURLINS
- METAL BUILDING INSULATION SYSTEM (R-19 - R-31)
- METAL BUILDING PURLINS
- METAL BUILDING STRUCTURE

TYP. STANDING SEAM ROOF PANEL ASSEMBLY:
- ARCH. STANDING SEAM MTL. ROOF PANEL SYS.
- SLIP SHEET
- WEATHER BARRIER
- COVER BD.
- 4.5" RIGID INSUL. BD. (R-25, MIN.)
- DECK, REF. STRUCT.
- METAL RAFTERS, REF. STRUCT.

WALL ASSEMBLIES:
TYP. METAL WALL PANELING ON PEMB ASSEMBLY:
- INSULATED METAL WALL PANEL
- METAL BUILDING GIRT

TYP. METAL WALL PANELING ON CFS FRAMING WALL ASSEMBLY:
- METAL WALL PANELING
- 3/4" VERTICAL FURRING @ 16" O.C.
- 1-1/2" CONT. RIGID INSULATION WITH HORIZONTAL FURRING (R-7.5, MIN.)
- WATERPROOFING OR WEATHER BARRIER
- 5/8" GYPSUM SHEATHING
- COLD FORMED METAL FRAMING FILLED W/ 3-1/2" CONT. BATT. INSUL. (R-13, MIN.)
- GYPSUM BOARD
- OTHER INTERIOR FINISHES AS NOTED IN SCHEDULE

TYP. METAL WALL PANELING ON CMU WALL ASSEMBLY:
- INSULATED METAL WALL PANEL
- 3/4" VERTICAL FURRING @ 16" O.C.
- 8" CMU MASONRY
- OTHER INTERIOR FINISHES AS NOTED IN SCHEDULE

FOUNDATION ASSEMBLIES:
TYP. SLAB-ON-GRADE ASSEMBLY:
- CONCRETE FOUNDATION SYSTEM (SEE STRUCT.)
- UNDER SLAB VAPOR BARRIER
- GRAVEL FILL (SEE STRUCT. & CONFIRM W/ GEO-TECH)
- COMPACTED SUBGRADE

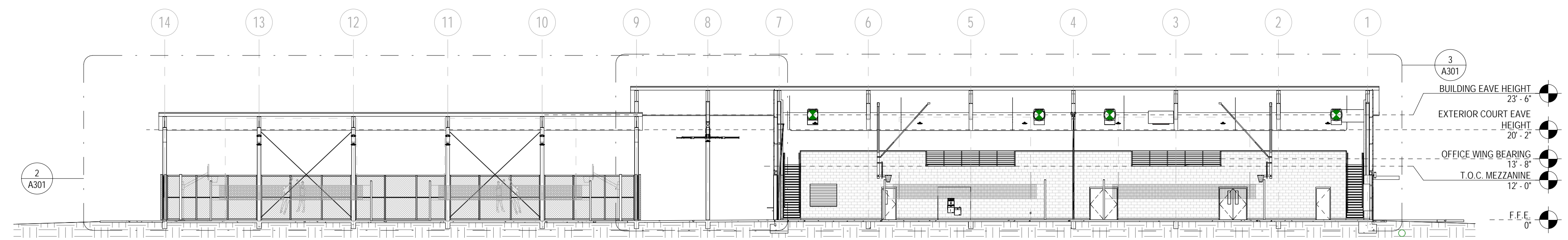

1 OVERALL LONG SECTION
1/16" = 1'-0"

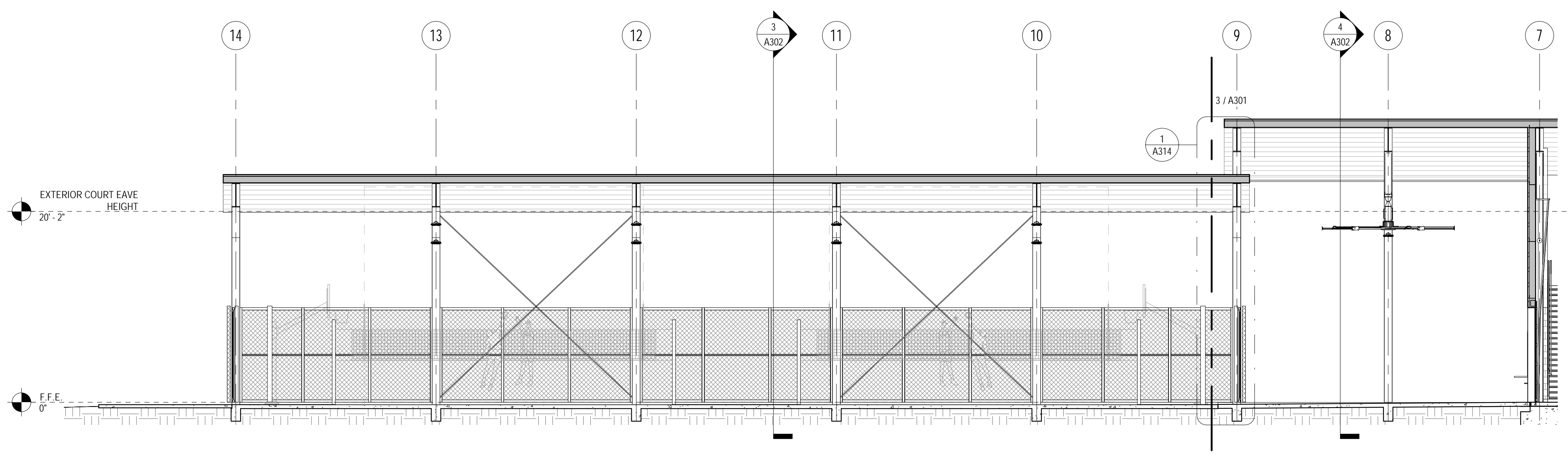

2 COVERED COURT LONG SECTION
1/8" = 1'-0"

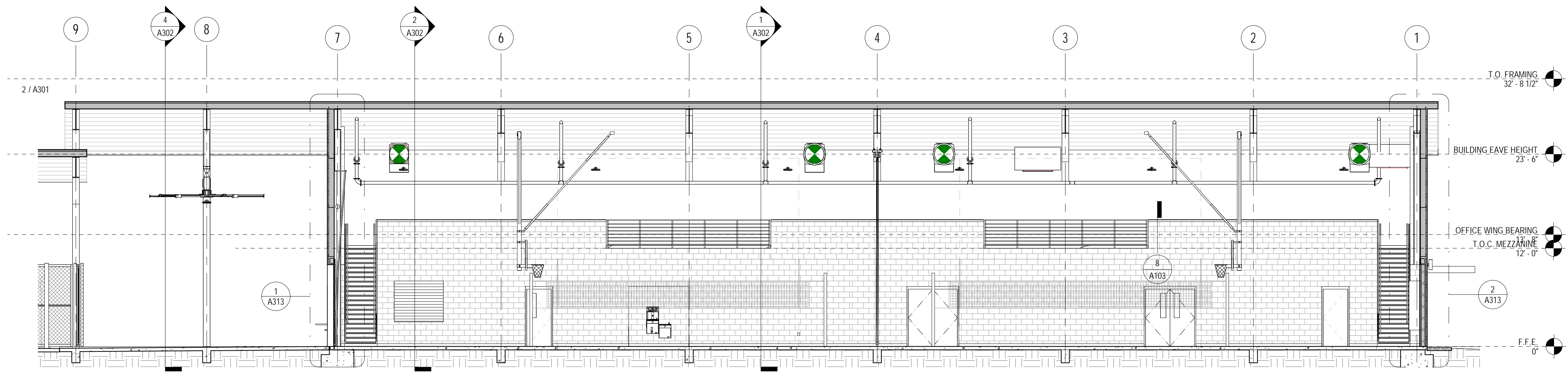

3 GYMNASIUM LONG SECTION
1/8" = 1'-0"



JUNE 17, 2020

CONSTRUCTION DOCUMENTS
WBA # 2619

REVISIONS		
NO.	DESCRIPTION	DATE
2	ADDENDUM #2	07.07.20

GENERAL ASSEMBLY NOTES:
1. SEE SPECIFICATIONS FOR MORE DETAILED REQUIREMENTS OF EA ASSEMBLY ITEM, TYP.
2. COORD. FRAMING W/ STRUCT. DWGS.
3. COORD. SHEATHING W/ STRUCT. DWGS. TAPE ALL JOINTS & SEAL ALL PENETRATIONS.
4. COORD. MASONRY REINFORCING W/ STRUCT. DWGS.
5. SEE FINISH SCHED. FOR INTERIOR FINISH MATERIALS

ROOF ASSEMBLIES:

TYP. METAL BUILDING ROOF PANEL ASSEMBLY:

- METAL BUILDING MTL. ROOF PANEL SYS.
- THERMAL BLOCKS @ M.B. PURLINS
- METAL BUILDING INSULATION SYSTEM (R-19 + R-11)
- METAL BUILDING PURLINS
- METAL BUILDING STRUCTURE

TYP. STANDING SEAM ROOF PANEL ASSEMBLY:

- ARCH. STANDING SEAM MTL. ROOF PANEL SYS.
- SLIP SHEET
- WEATHER BARRIER
- COVER BD.
- 4.5" RIGID INSUL. BD. (R-25, MIN.)
- DECK, REF. STRUCT.
- METAL RAFTERS, REF. STRUCT.

WALL ASSEMBLIES:

TYP. METAL WALL PANELING ON PEMB ASSEMBLY

- INSULATED METAL WALL PANEL
- METAL BUILDING GIRT

TYP. METAL WALL PANELING ON CFS FRAMING WALL ASSEMBLY

- METAL WALL PANELING
- 3/4" VERTICAL FURRING @ 16" O.C.
- 1-1/2" CONT. RIGID INSULATION WITH HORIZONTAL FURRING (R-7.5, MIN.)
- WATERPROOFING OR WEATHER BARRIER
- 5/8" GYPSUM SHEATHING
- COLD FORMED METAL FRAMING FILLED W/ 3-1/2" CONT. BATT. INSUL. (R-13, MIN.)
- GYPSUM BOARD
- OTHER INTERIOR FINISHES AS NOTED IN SCHEDULE

TYP. METAL WALL PANELING ON CMU WALL ASSEMBLY

- INSULATED METAL WALL PANEL
- 3/4" VERTICAL FURRING @ 16" O.C.
- CMU BLOCKS
- 8" CMU MASONRY
- OTHER INTERIOR FINISHES AS NOTED IN SCHEDULE

FOUNDATION ASSEMBLIES:

TYP. SLAB-ON-GRADE ASSEMBLY

- CONCRETE FOUNDATION SYSTEM (SEE STRUCT.)
- UNDER SLAB VAPOR BARRIER
- GRAVEL FILL (SEE STRUCT. & CONFIRM W/ GEO-TECH)
- COMPACTED SUBGRADE

METAL WALL PANEL TYPES

- MWP 1 - 2' x 4' CENTRIA - INTERCEPT SERIES
- MWP 2 - CENTRIA CONCEPT SERIES, CS - 200
- MWP 3 - CENTRIA CONCEPT SERIES, CS - 260

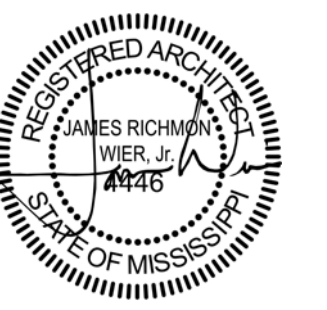
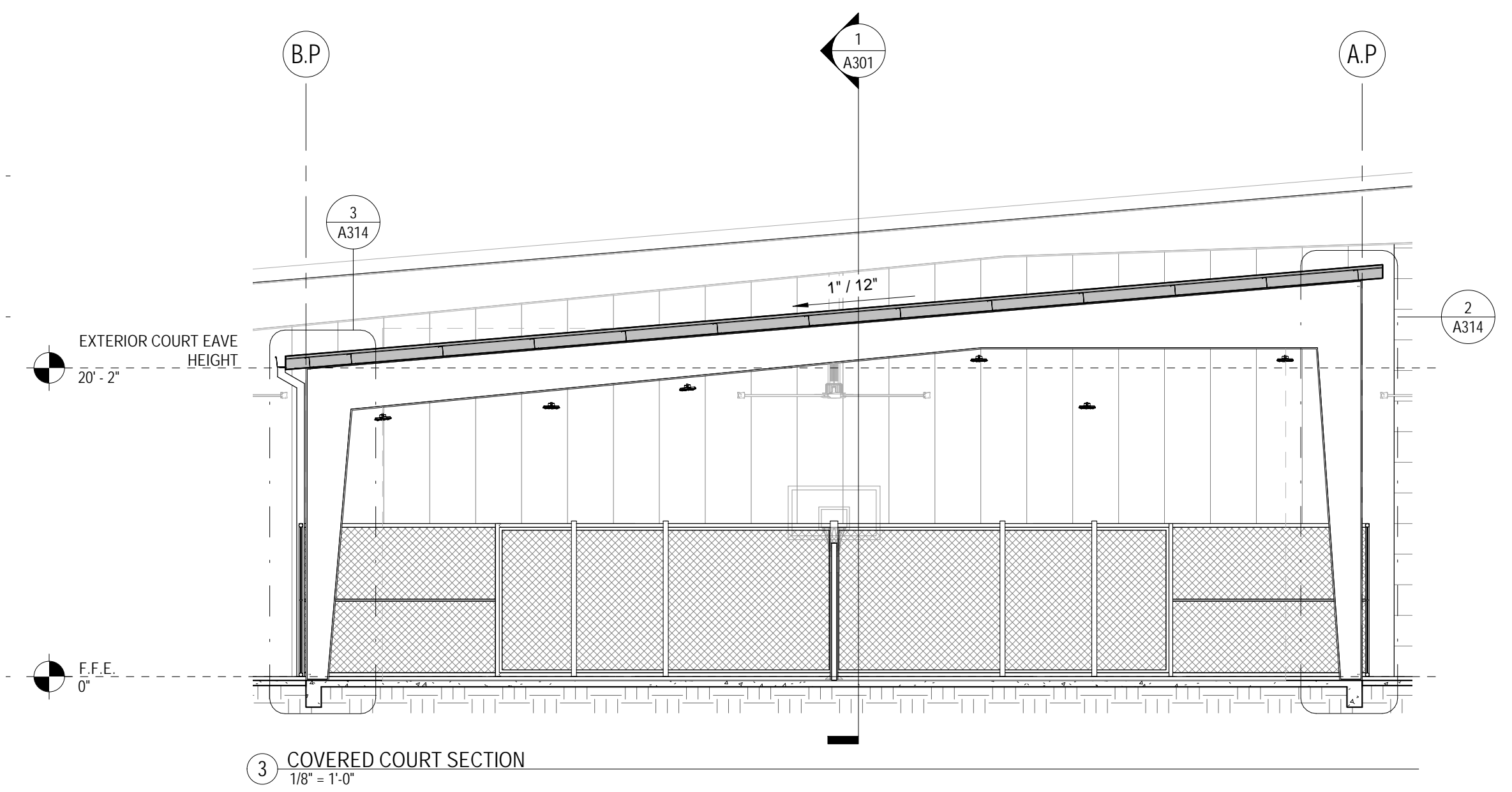
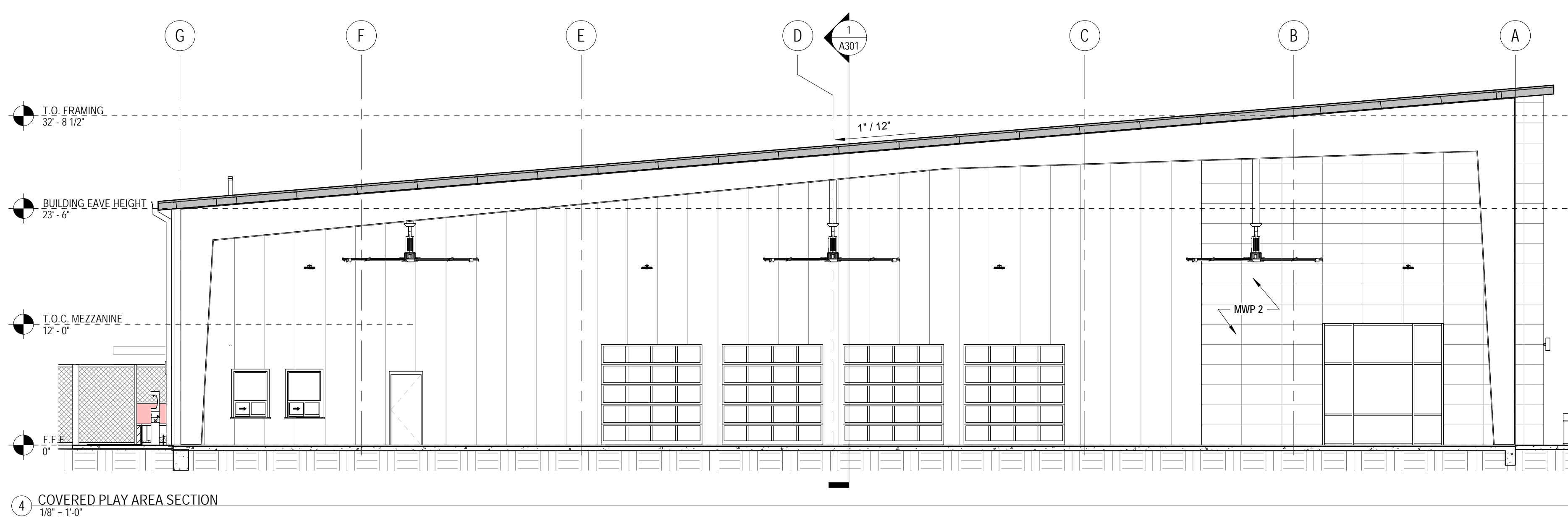
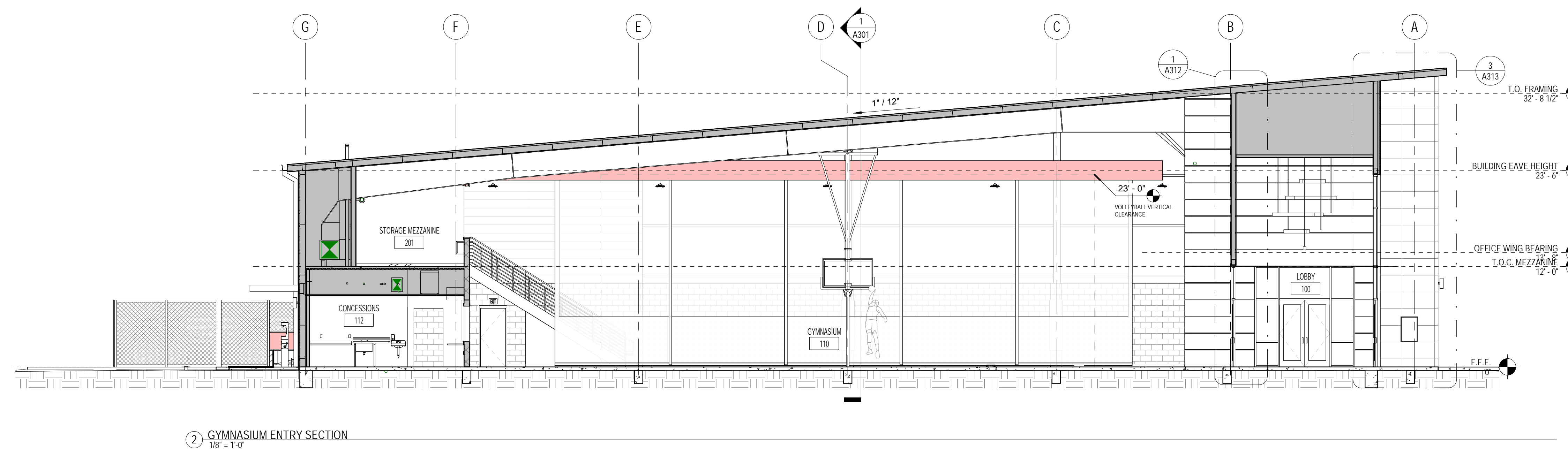
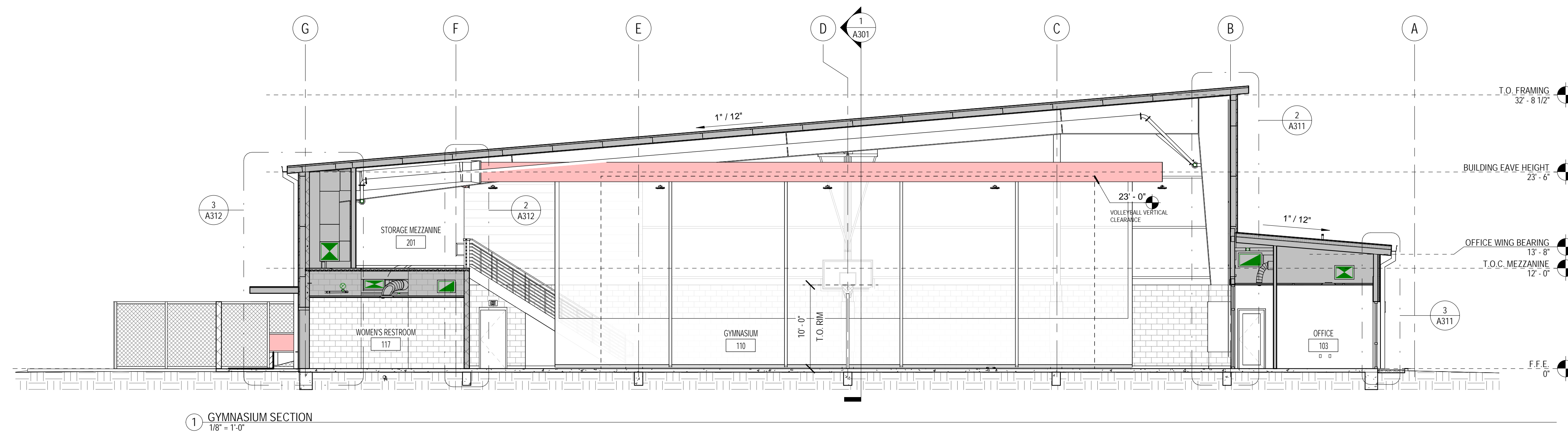

JUNE 17, 2020

CONSTRUCTION DOCUMENTS
WBA # 2619

REVISIONS		
NO.	DESCRIPTION	DATE
2	ADDENDUM #2	07.07.20

GENERAL ASSEMBLY NOTES:
1. SEE SPECIFICATIONS FOR MORE DETAILED REQUIREMENTS OF EA. ASSEMBLY ITEM, TYP.
2. COORD. FRAMING W/ STRUCT. DWGS.
3. COORD. SHEATHING W/ STRUCT. DWGS. TAPE ALL JOINTS & SEAL ALL PENETRATIONS.
4. COORD. MASONRY REINFORCING W/ STRUCT. DWGS.
5. SEE FINISH SCHED. FOR INTERIOR FINISH MATERIALS

ROOF ASSEMBLIES:

TYP. METAL BUILDING ROOF PANEL ASSEMBLY:
- METAL BUILDING MTL. ROOF PANEL SYS.
- THERMAL BLOCKS @ M.B. PURLINS
- METAL BUILDING INSULATION SYSTEM (R-19 - R-11)
NOTE: METAL BUILDING ROOF INSULATION NOT REQUIRED AT OUTDOOR PAVLION
- METAL BUILDING PURLINS
- METAL BUILDING STRUCTURE

TYP. STANDING SEAM ROOF PANEL ASSEMBLY:
- ARCH. STANDING SEAM MTL. ROOF PANEL SYS.
- SLIP SHEET
- WEATHER BARRIER
- COVER BD.
- 4.5" RIGID INSUL. BD. (R-25, MIN.)
- DECK, REF. STRUCT.
- METAL RAFTERS, REF. STRUCT.

WALL ASSEMBLIES:

TYP. METAL WALL PANELING ON PEMB ASSEMBLY:
- INSULATED METAL WALL PANEL
- METAL BUILDING GIRT

TYP. METAL WALL PANELING ON CFS FRAMING WALL ASSEMBLY:
- METAL WALL PANELING
- 3/4" VERTICAL FURRING @ 16" O.C.
- 1-1/2" CONT. RIGID INSULATION WITH HORIZONTAL FURRING (R-7.5, MIN.)
- WATERPROOFING OR WEATHER BARRIER
- 5/8" GYPSUM SHEATHING
- COLD FORMED METAL FRAMING FILLED W/ 3-1/2" CONT. BATT. INSUL. (R-13, MIN.)
- GYPSUM BOARD
- OTHER INTERIOR FINISHES AS NOTED IN SCHEDULE

TYP. METAL WALL PANELING ON CMU WALL ASSEMBLY:
- INSULATED METAL WALL PANEL
- 3/4" VERTICAL FURRING @ 16" O.C.
- CMU MASONRY
- 8" CMU MASONRY
- OTHER INTERIOR FINISHES AS NOTED IN SCHEDULE

FOUNDATION ASSEMBLIES:

TYP. SLAB-ON-GRADE ASSEMBLY:
- CONCRETE FOUNDATION SYSTEM (SEE STRUCT.)
- UNDER SLAB VAPOR BARRIER
- GRAVEL FILL (SEE STRUCT. & CONFIRM W/ GEO-TECH.)
- COMPACTED SUBGRADE

METAL WALL PANEL TYPES

MWP 1 - 2' x 4' CENTRIA - INTERCEPT SERIES

MWP 2 - CENTRIA CONCEPT SERIES, CS - 200

MWP 3 - CENTRIA CONCEPT SERIES, CS - 260

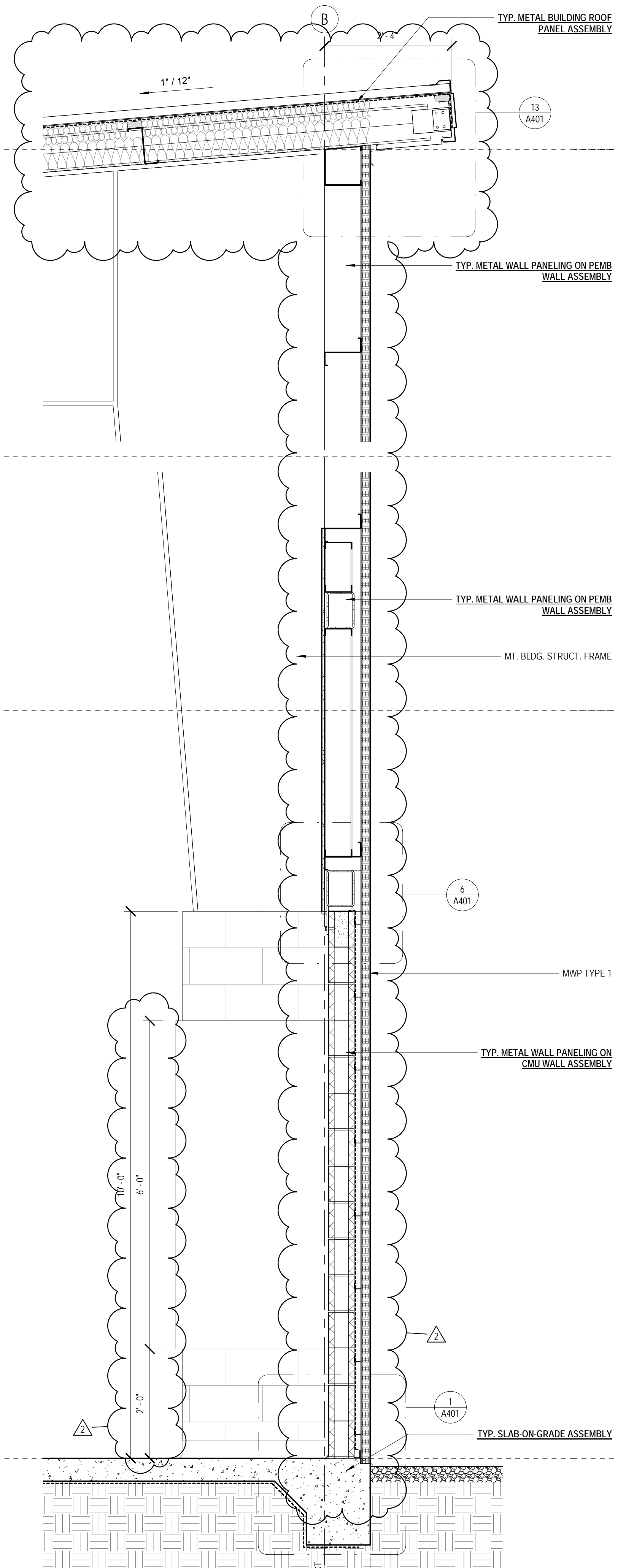

1 HIGH WALL SECTION
3/4" = 1'-0"

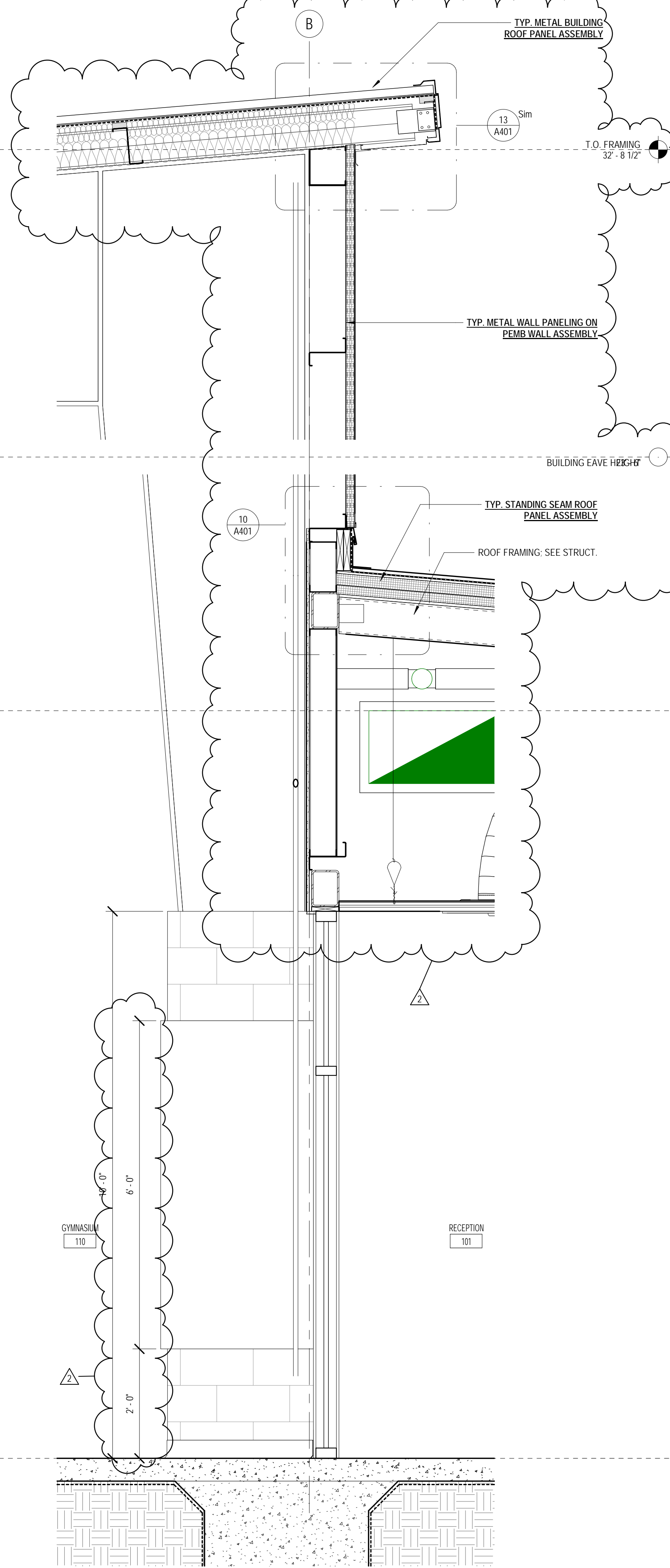

2 HIGH WALL SECTION AT OFFICE
3/4" = 1'-0"

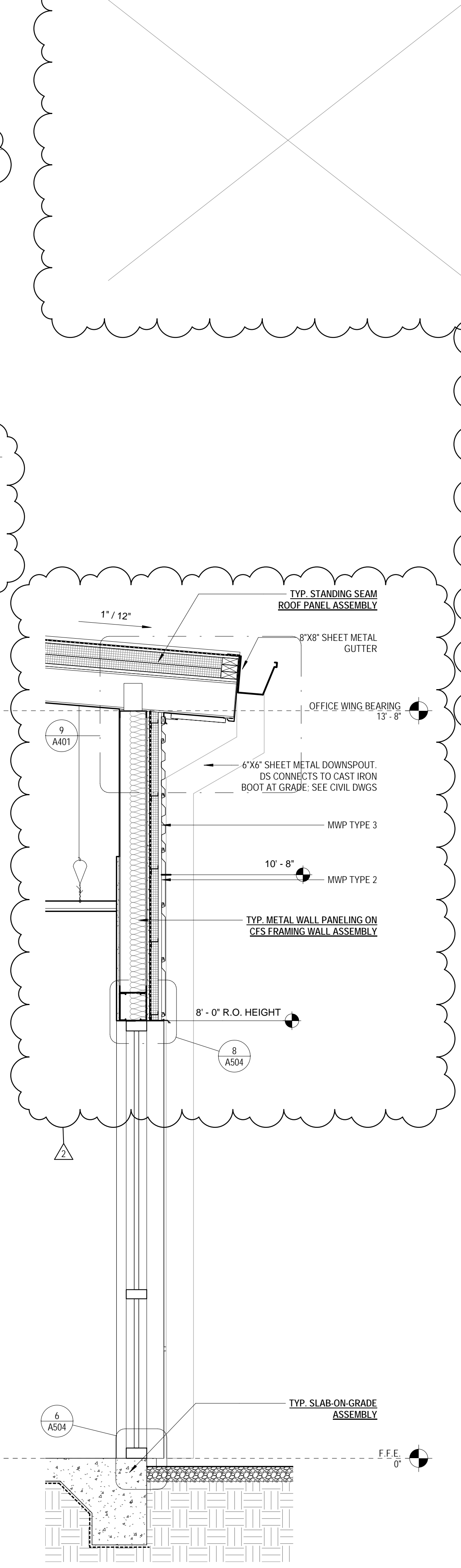

3 LOW WALL SECTION AT OFFICE
3/4" = 1'-0"



JUNE 17, 2020

CONSTRUCTION
DOCUMENTS
WBA # 2619

REVISIONS

NO.	DESCRIPTION	DATE
2	ADDENDUM #2	07.07.20

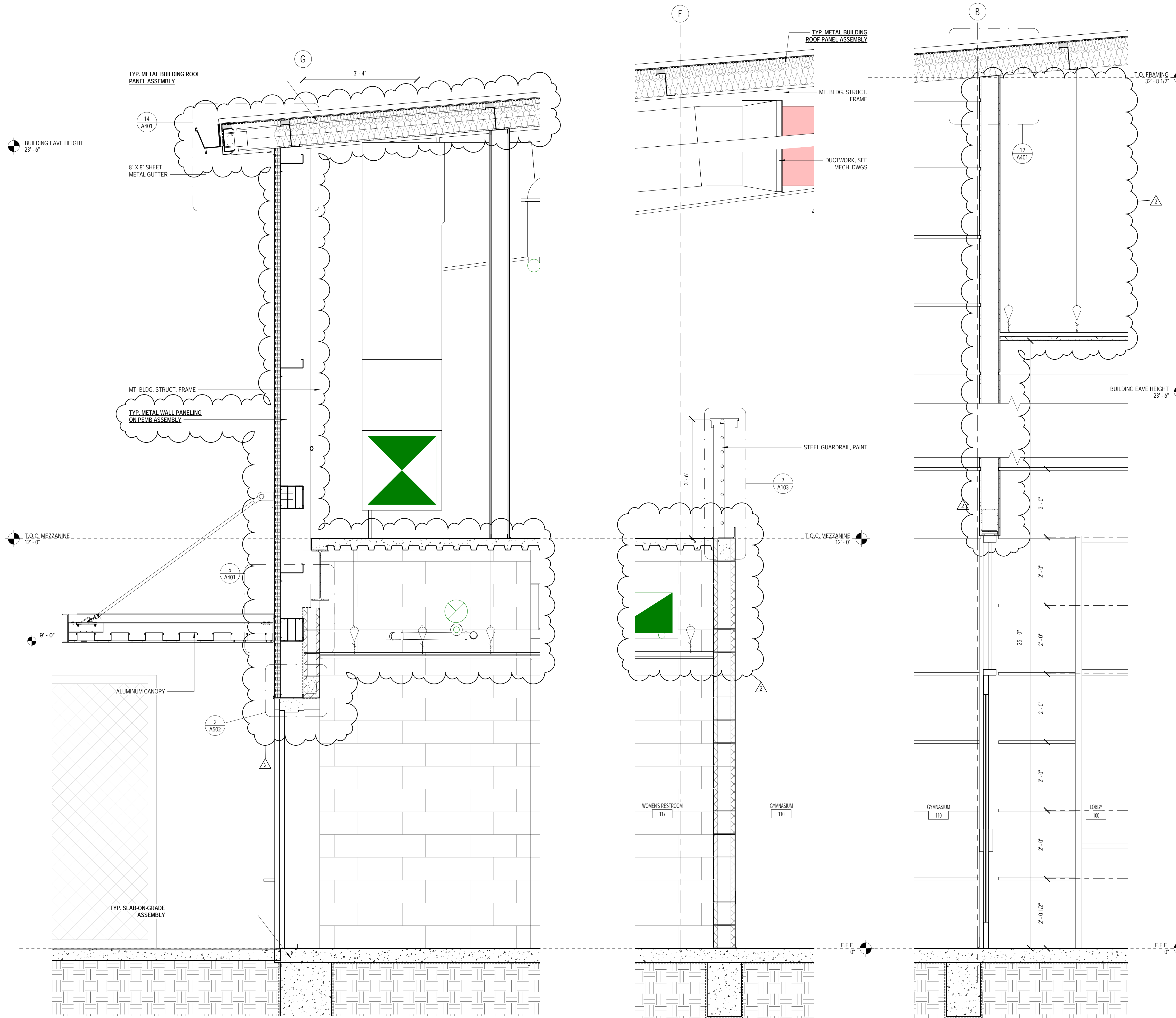

3 GYMNASIUM WALL @ CANOPY
3/4" = 1'-0"

2 MEZZANINE WALL SECTION
3/4" = 1'-0"

1 GYMNASIUM ENTRY SECTION
3/4" = 1'-0"

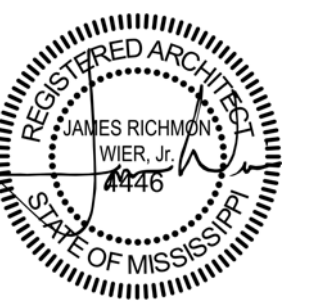

JUNE 17, 2020

CONSTRUCTION
DOCUMENTS
WBA # 2619

REVISIONS

NO.	DESCRIPTION	DATE
2	ADDENDUM #2	07.07.20

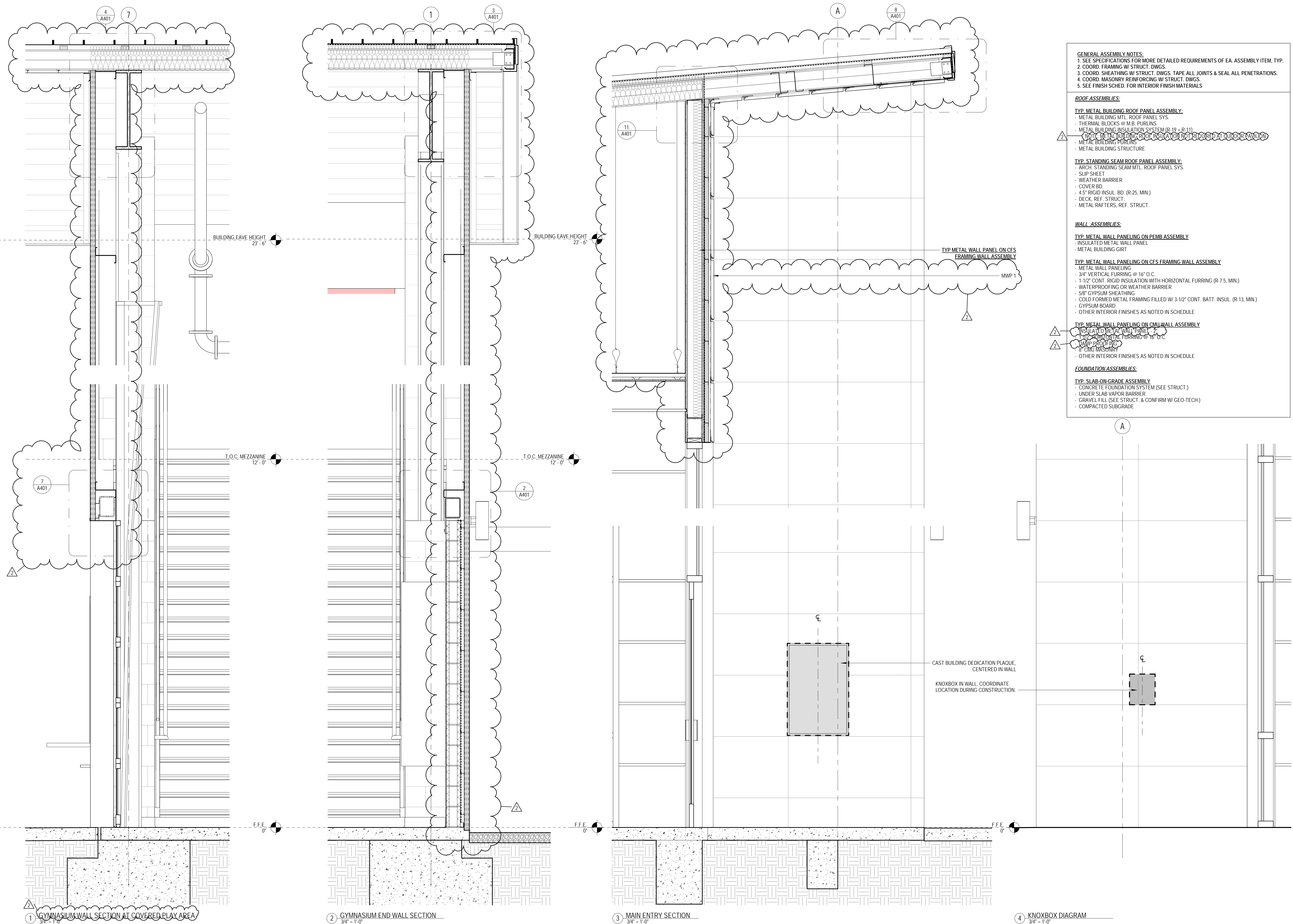

GENERAL ASSEMBLY NOTES:
 1. SEE SPECIFICATIONS FOR MORE DETAILED REQUIREMENTS OF EA, ASSEMBLY ITEM, TYP.
 2. COORD. FRAMING W/ STRUCT. DWGS.
 3. COORD. SHEATHING W/ STRUCT. DWGS. TAPE ALL JOINTS & SEAL ALL PENETRATIONS.
 4. COORD. MASONRY REINFORCING W/ STRUCT. DWGS.
 5. SEE FINISH SCHED. FOR INTERIOR FINISH MATERIALS

ROOF ASSEMBLIES:
TYP. METAL BUILDING ROOF PANEL ASSEMBLY:
 - METAL BUILDING MTL. ROOF PANEL SYS.
 - THERMAL BLOCKS @ M/B. PURLINS
 - METAL BUILDING INSULATION SYSTEM (R-19 + R-11)
 - METAL BUILDING PURLINS
 - METAL BUILDING STRUCTURE

TYP. STANDING SEAM ROOF PANEL ASSEMBLY:
 - ARCH. STANDING SEAM MTL. ROOF PANEL SYS.
 - SLIP SHEET
 - WEATHER BARRIER
 - COVER BD.
 - 4.5" RIGID INSUL. BD. (R-25, MIN.)
 - DECK, REF. STRUCT.
 - METAL RAFTERS, REF. STRUCT.

WALL ASSEMBLIES:
TYP. METAL WALL PANELING ON PEMB ASSEMBLY
 - INSULATED METAL WALL PANEL
 - METAL BUILDING GIRT

TYP. METAL WALL PANELING ON CFS FRAMING WALL ASSEMBLY
 - METAL WALL PANELING
 - 3/4" VERTICAL FURRING @ 16" O.C.
 - 1-1/2" CONT. RIGID INSULATION WITH HORIZONTAL FURRING (R-7.5, MIN.)
 - WATERPROOFING OR WEATHER BARRIER
 - 5/8" GYPSUM SHEATHING
 - COLD FORMED METAL FRAMING FILLED W/ 3-1/2" CONT. BATT. INSUL. (R-13, MIN.)
 - GYPSUM BOARD
 - OTHER INTERIOR FINISHES AS NOTED IN SCHEDULE

TYP. METAL WALL PANELING ON CMU WALL ASSEMBLY
 - INSULATED METAL WALL PANEL
 - 3/4" VERTICAL FURRING @ 16" O.C.
 - 1-1/2" CONT. RIGID INSULATION WITH HORIZONTAL FURRING (R-7.5, MIN.)
 - 8" CMU MASONRY
 - OTHER INTERIOR FINISHES AS NOTED IN SCHEDULE

FOUNDATION ASSEMBLIES:
TYP. SLAB-ON-GRADE ASSEMBLY
 - CONCRETE FOUNDATION SYSTEM (SEE STRUCT.)
 - UNDER SLAB VAPOR BARRIER
 - GRAVEL FILL (SEE STRUCT. & CONFIRM W/ GEO-TECH.)
 - COMPACTED SUBGRADE



JUNE 17, 2020

CONSTRUCTION DOCUMENTS
WBA # 2619

REVISIONS

NO.	DESCRIPTION	DATE
2	ADDENDUM #2	07.07.20

GENERAL ASSEMBLY NOTES:
1. SEE SPECIFICATIONS FOR MORE DETAILED REQUIREMENTS OF EA. ASSEMBLY ITEM, TYP.
2. COORD. FRAMING W/ STRUCT. DWGS.
3. COORD. SHEATHING W/ STRUCT. DWGS. TAPE ALL JOINTS & SEAL ALL PENETRATIONS.
4. COORD. MASONRY REINFORCING W/ STRUCT. DWGS.
5. SEE FINISH SCHED. FOR INTERIOR FINISH MATERIALS

ROOF ASSEMBLIES:
TYP. METAL BUILDING ROOF PANEL ASSEMBLY:
- METAL BUILDING MTL. ROOF PANEL SYS.
- THERMAL BLOCKS @ M.B. PURLINS
- METAL BUILDING INSULATION SYSTEM (R-19 - R-11)
NOTE: METAL BUILDING ROOF INSULATION NOT REQUIRED AT ROOF-COURT EAVE
- METAL BUILDING PURLINS
- METAL BUILDING STRUCTURE

TYP. STANDING SEAM ROOF PANEL ASSEMBLY:
- ARCH. STANDING SEAM MTL. ROOF PANEL SYS.
- SLIP SHEET
- WEATHER BARRIER
- COVER BD.
- 4" RIGID INSUL. BD. (R-25, MIN.)
- DECK, REF. STRUCT.
- METAL RAFTERS, REF. STRUCT.

WALL ASSEMBLIES:
TYP. METAL WALL PANELING ON PEMB ASSEMBLY
- INSULATED METAL WALL PANEL
- METAL BUILDING GIRT

TYP. METAL WALL PANELING ON CFS FRAMING WALL ASSEMBLY
- METAL WALL PANELING
- 3/4" VERTICAL FURRING @ 16" O.C.
- 1-1/2" CONT. RIGID INSULATION WITH HORIZONTAL FURRING (R-7.5, MIN.)
- WATERPROOFING OR WEATHER BARRIER
- 5/8" GYPSUM SHEATHING
- COLD FORMED METAL FRAMING FILLED W/ 3-1/2" CONT. BATT. INSUL. (R-13, MIN.)
- GYPSUM BOARD
- OTHER INTERIOR FINISHES AS NOTED IN SCHEDULE

TYP. METAL WALL PANELING ON CMU WALL ASSEMBLY
- INSULATED METAL WALL PANEL
- 3/4" VERTICAL FURRING @ 16" O.C.
- GYP. PROTECT.
- 8" CMU MASONRY
- OTHER INTERIOR FINISHES AS NOTED IN SCHEDULE

FOUNDATION ASSEMBLIES:
TYP. SLAB-ON-GRADE ASSEMBLY
- CONCRETE FOUNDATION SYSTEM (SEE STRUCT.)
- UNDER SLAB VAPOR BARRIER
- GRAVEL FILL (SEE STRUCT. & CONFIRM W/ GEO-TECH.)
- COMPACTED SUBGRADE

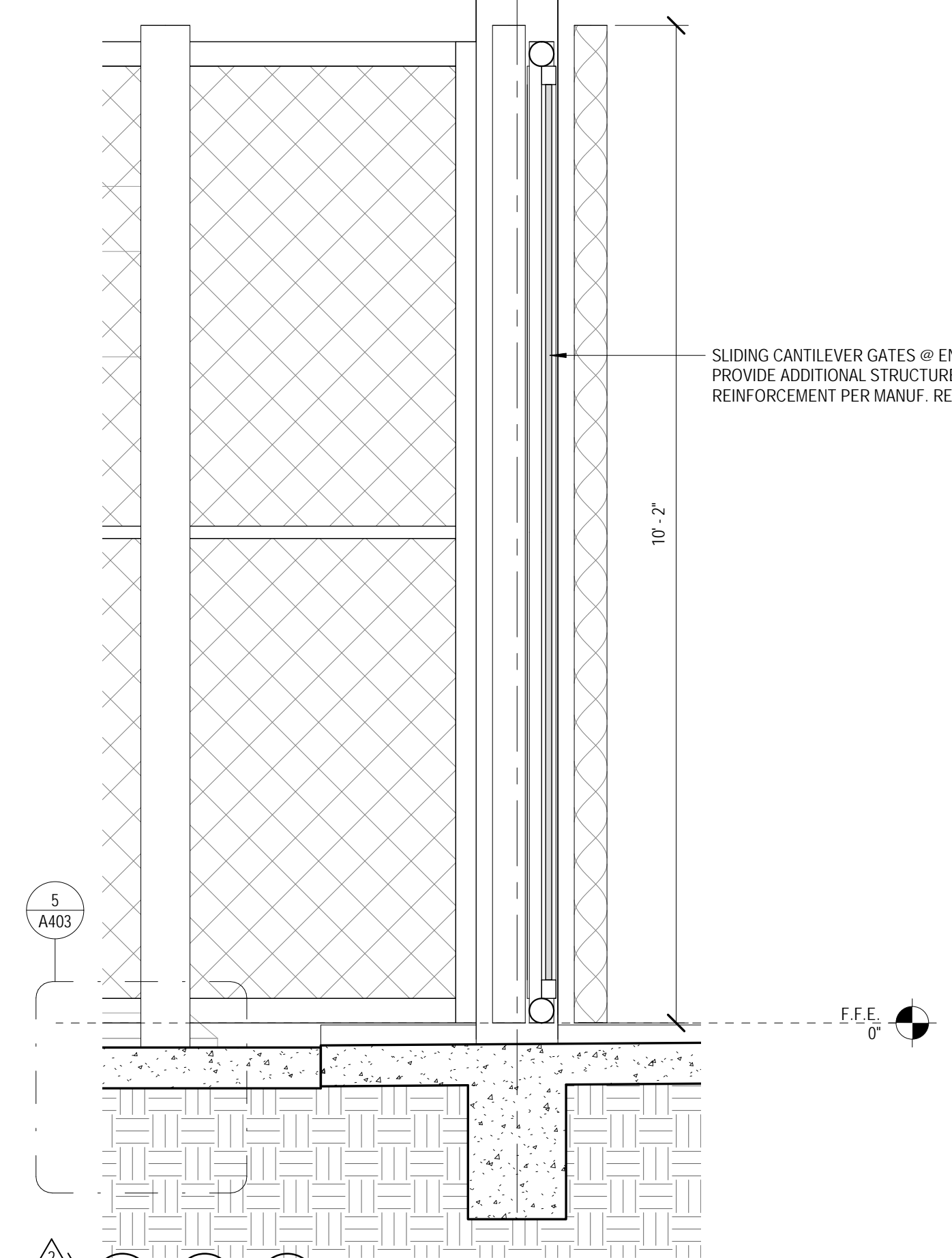
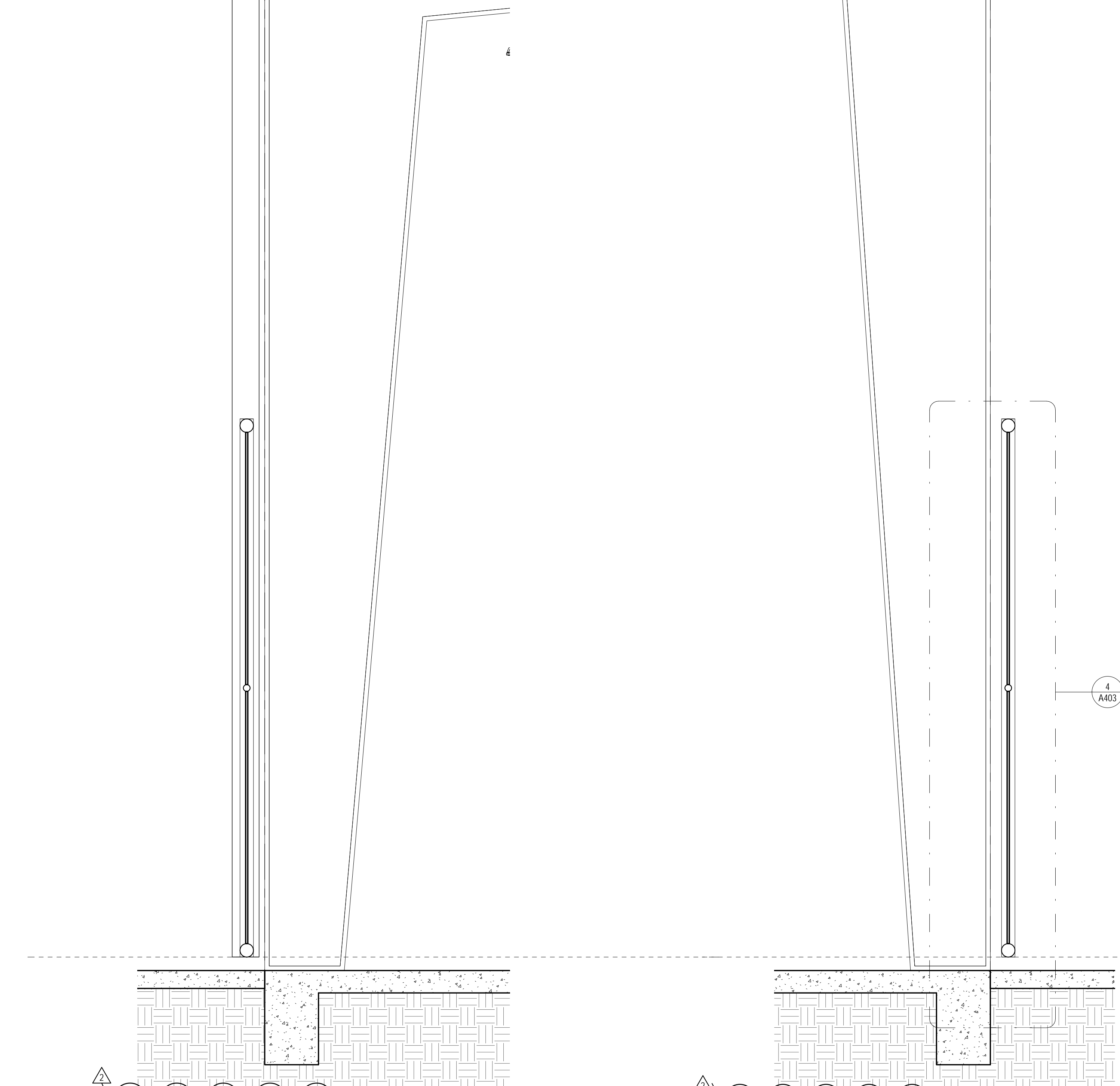
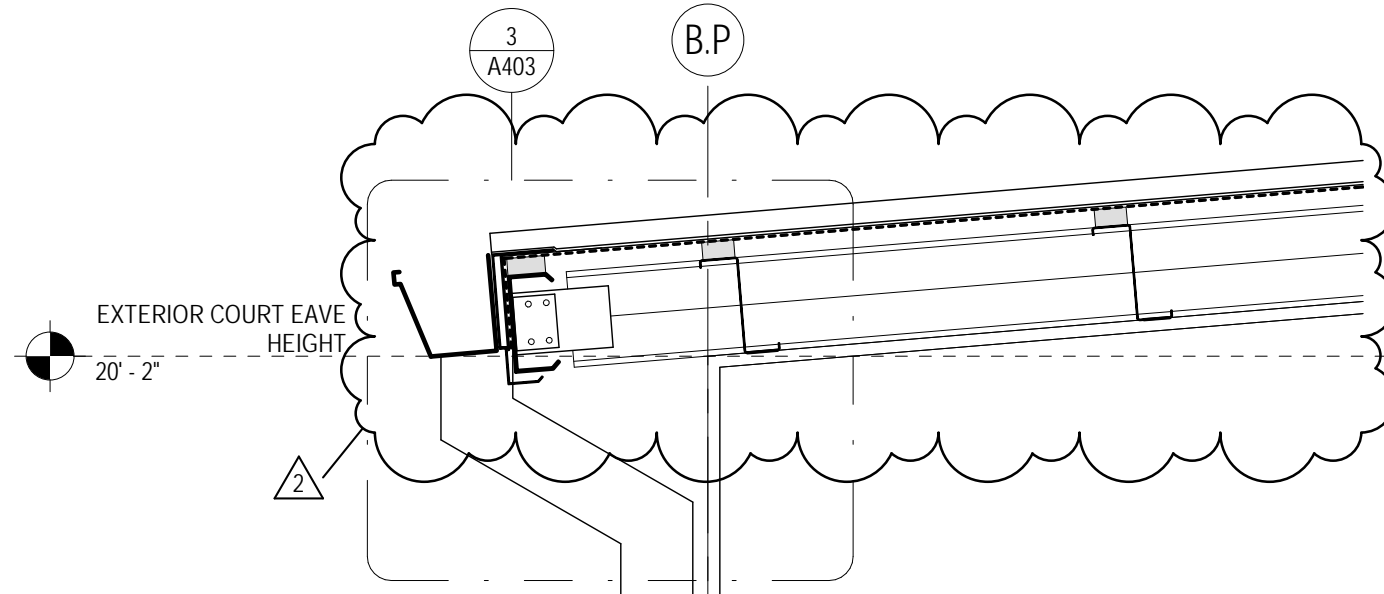
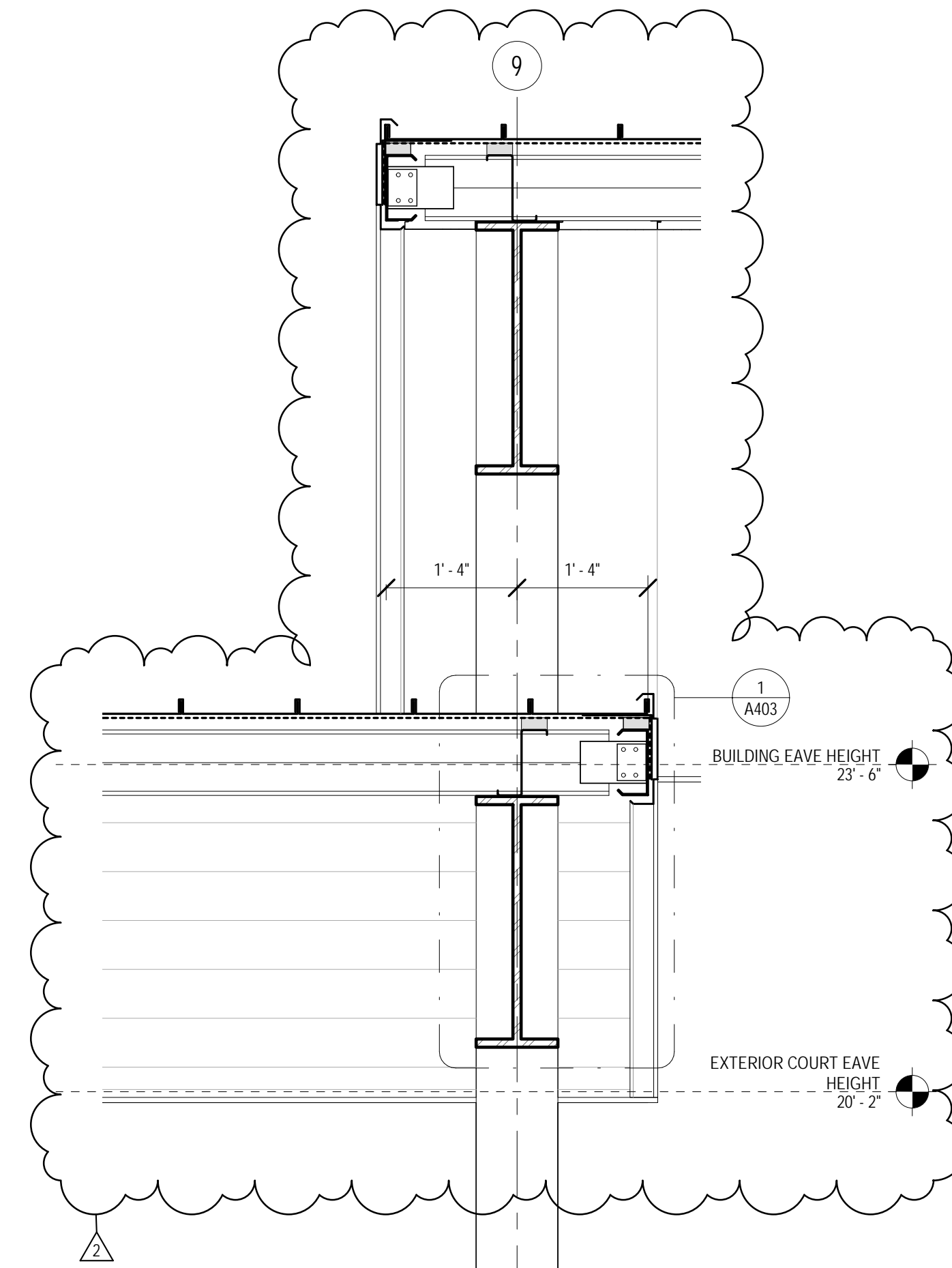
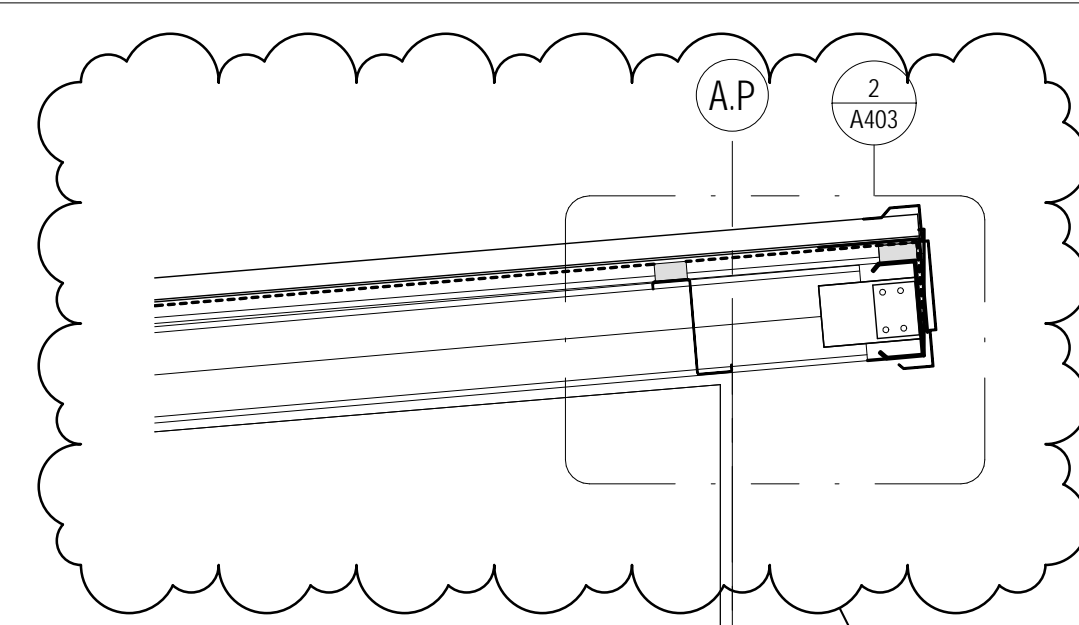

SLIDING CANTILEVER GATES @ END.
PROVIDE ADDITIONAL STRUCTURE AND
REINFORCEMENT PER MANUF. REQUIREMENTS.

3 COVERED COURT WALL SECTION - LOW EAVE
3/4" = 1'-0"

2 COVERED COURT WALL SECTION - PEAK
3/4" = 1'-0"

1 WALL SECTION AT GRID 9
3/4" = 1'-0"



JUNE 17, 2020

CONSTRUCTION DOCUMENTS
WBA # 2619

REVISIONS

NO.	DESCRIPTION	DATE
2	ADDENDUM #2	07.07.20

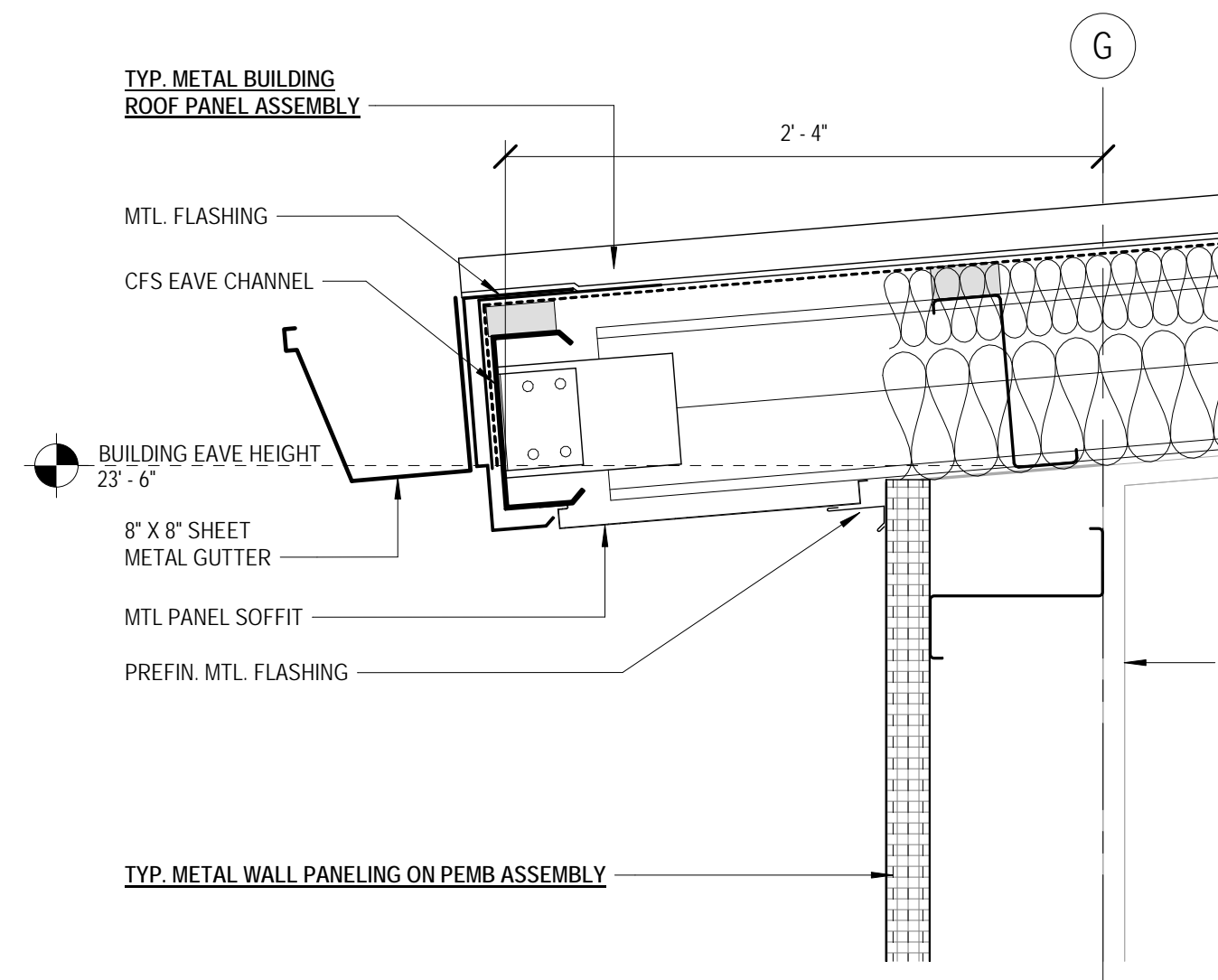

14 ROOF DETAIL W. GUTTER
1 1/2" = 1'-0"

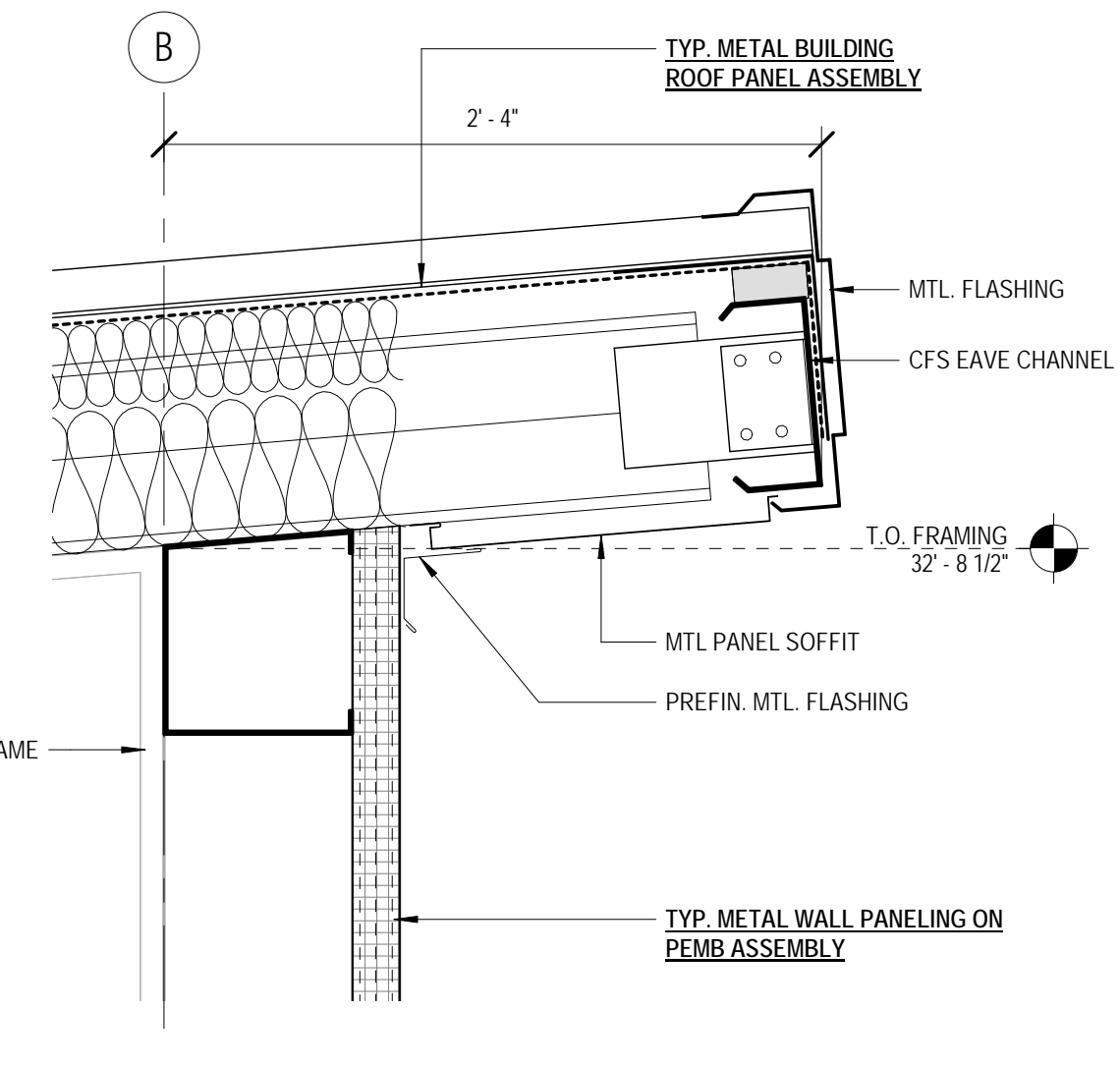

13 GYM - HIGH EAVE
1 1/2" = 1'-0"

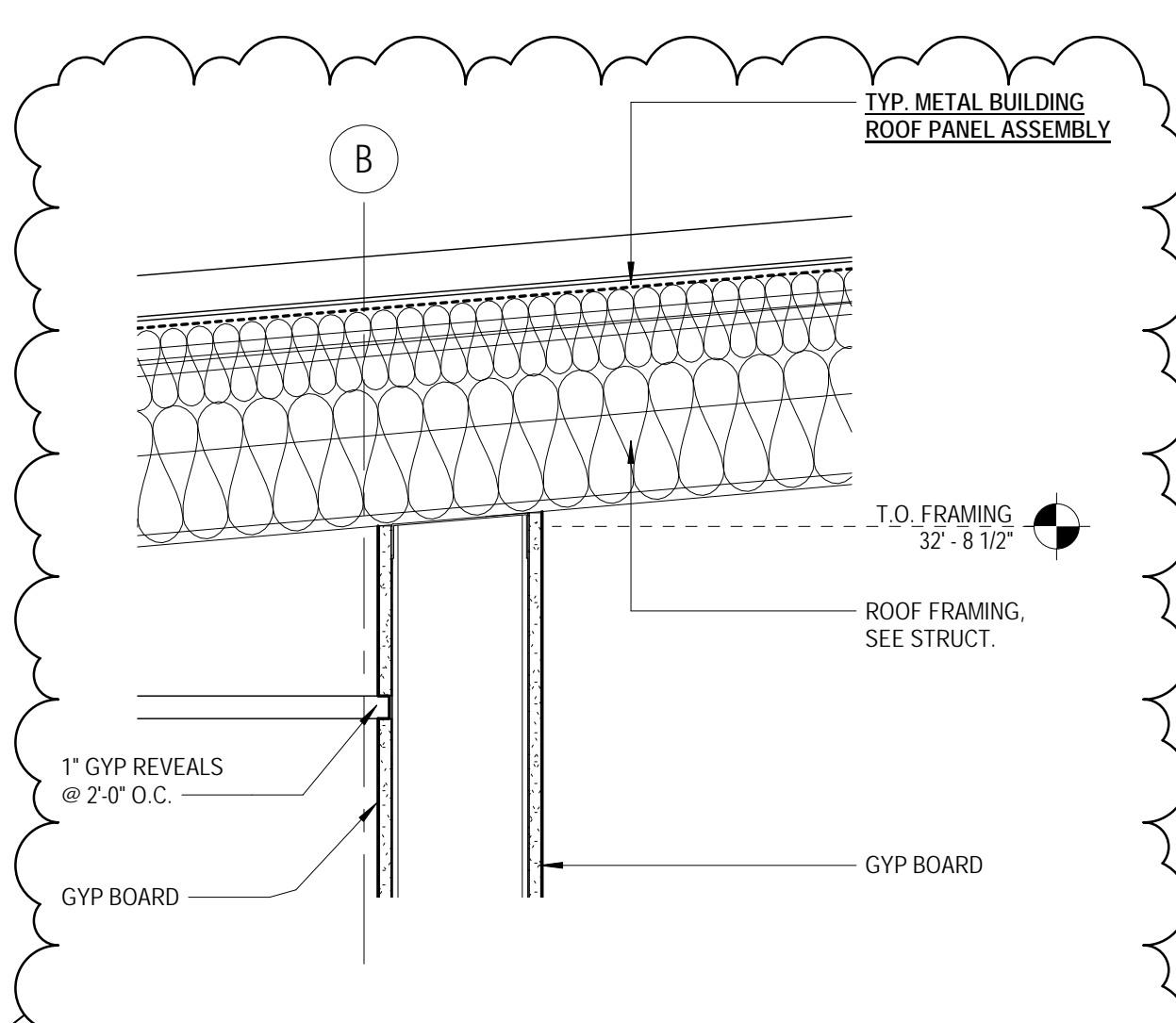

12 GYM ENTRY WALL @ ROOF
1 1/2" = 1'-0"

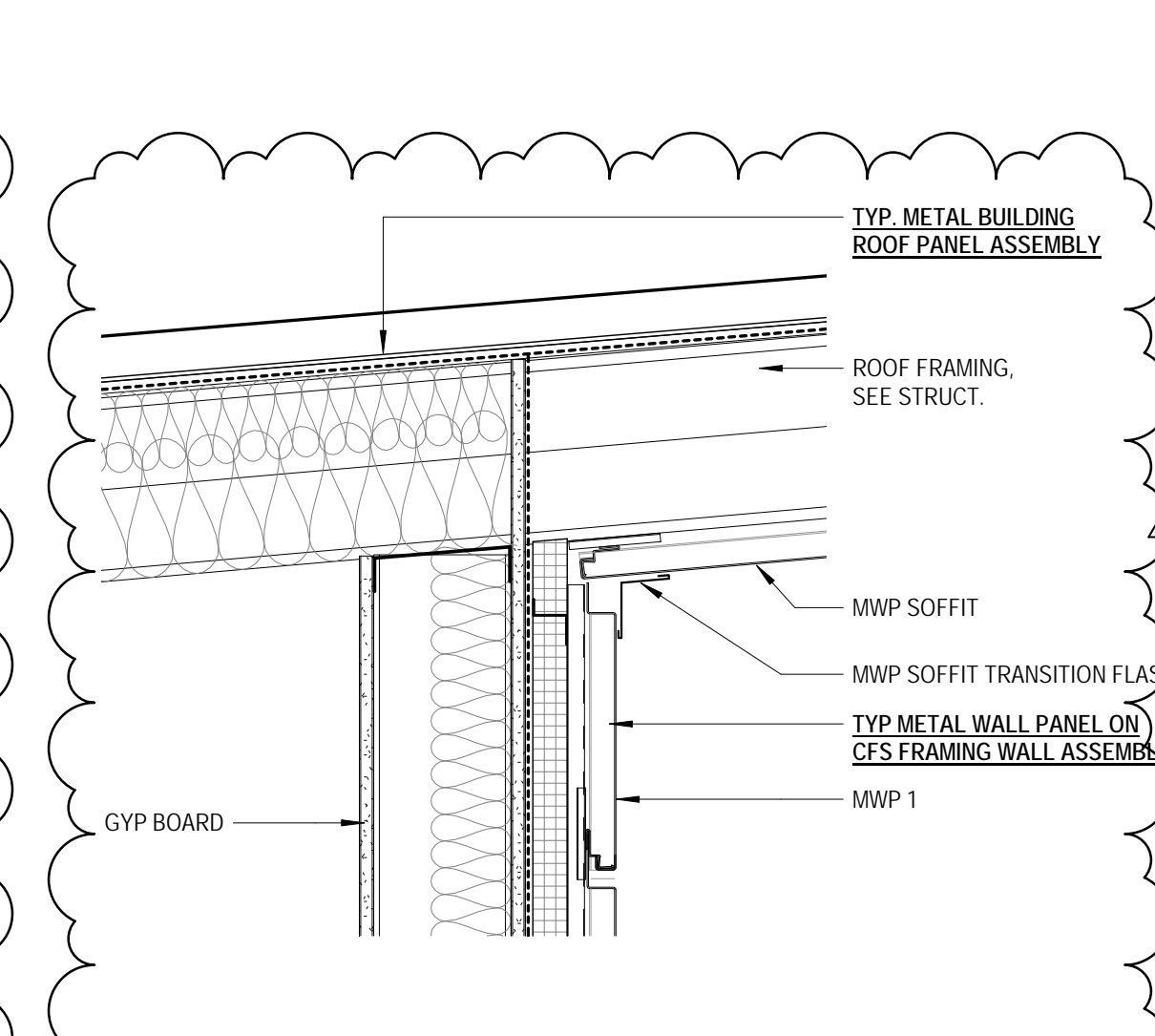

11 GYM ENTRY WALL EXTERIOR @ ROOF
1 1/2" = 1'-0"

GENERAL ASSEMBLY NOTES:
1. SEE SPECIFICATIONS FOR MORE DETAILED REQUIREMENTS OF EA. ASSEMBLY ITEM, TYP.
2. COORD. FRAMING W/ STRUCT. DWGS.
3. COORD. SHEATHING W/ STRUCT. DWGS. TAPE ALL JOINTS & SEAL ALL PENETRATIONS.
4. COORD. MASONRY REINFORCING W/ STRUCT. DWGS.
5. SEE FINISH SCHED. FOR INTERIOR FINISH MATERIALS

ROOF ASSEMBLIES:
TYP. METAL BUILDING ROOF PANEL ASSEMBLY:
- METAL BUILDING MTL. ROOF PANEL SYS.
- THERMAL BLOCKS @ 1/8" PURLINS
- METAL BUILDING INSULATION SYSTEM (R-19 - R-11)
(NOTE: METAL BUILDING CO. INSULATION IS NOT REQUIRED AT UNDER-PAVING)
- METAL BUILDING PURLINS
- METAL BUILDING STRUCTURE

TYP. STANDING SEAM ROOF PANEL ASSEMBLY:
- ARCH. STANDING SEAM MTL. ROOF PANEL SYS.
- SLIP SHEET
- WEATHER BARRIER
- COVER BD.
- 4.5" RIGID INSUL. BD. (R-25, MIN.)
- DECK, REF. STRUCT.
- METAL RAFTERS, REF. STRUCT.

WALL ASSEMBLIES:
TYP. METAL WALL PANELING ON PEMB ASSEMBLY:
- INSULATED METAL WALL PANEL
- METAL BUILDING GIRT
TYP. METAL WALL PANELING ON CFS FRAMING WALL ASSEMBLY:
- METAL WALL PANELING
- 3/4" VERTICAL FURRING @ 16" O.C.
- 1-1/2" CONT. RIGID INSULATION WITH HORIZONTAL FURRING (R-7.5, MIN.)
- WATER-PROOFING OR WEATHER BARRIER
- 5/8" GYPSUM SHEATHING
- COLD FORMED METAL FRAMING FILLED W/ 3-1/2" CONT. BATT. INSUL. (R-13, MIN.)
- GYPSUM BOARD
- OTHER INTERIOR FINISHES AS NOTED IN SCHEDULE

TYP. METAL WALL PANELING ON CMU WALL ASSEMBLY:
- INSULATED METAL WALL PANEL
- 3/4" VERTICAL FURRING @ 16" O.C.
- MWP PROFILING
- 8" CMU MASONRY
- OTHER INTERIOR FINISHES AS NOTED IN SCHEDULE

FOUNDATION ASSEMBLIES:
TYP. SLAB-ON-GRADE ASSEMBLY:
- CONCRETE FOUNDATION SYSTEM (SEE STRUCT.)
- UNDER SLAB VAPOR BARRIER
- GRAVEL FILL (SEE STRUCT. & CONFIRM W/ GEO-TECH.)
- COMPACTED SUBGRADE

METAL WALL PANEL TYPES

MWP 1 - 2' x 4' CENTRIA - INTERCEPT SERIES
MWP 2 - CENTRIA CONCEPT SERIES, CS - 200
MWP 3 - CENTRIA CONCEPT SERIES, CS - 260

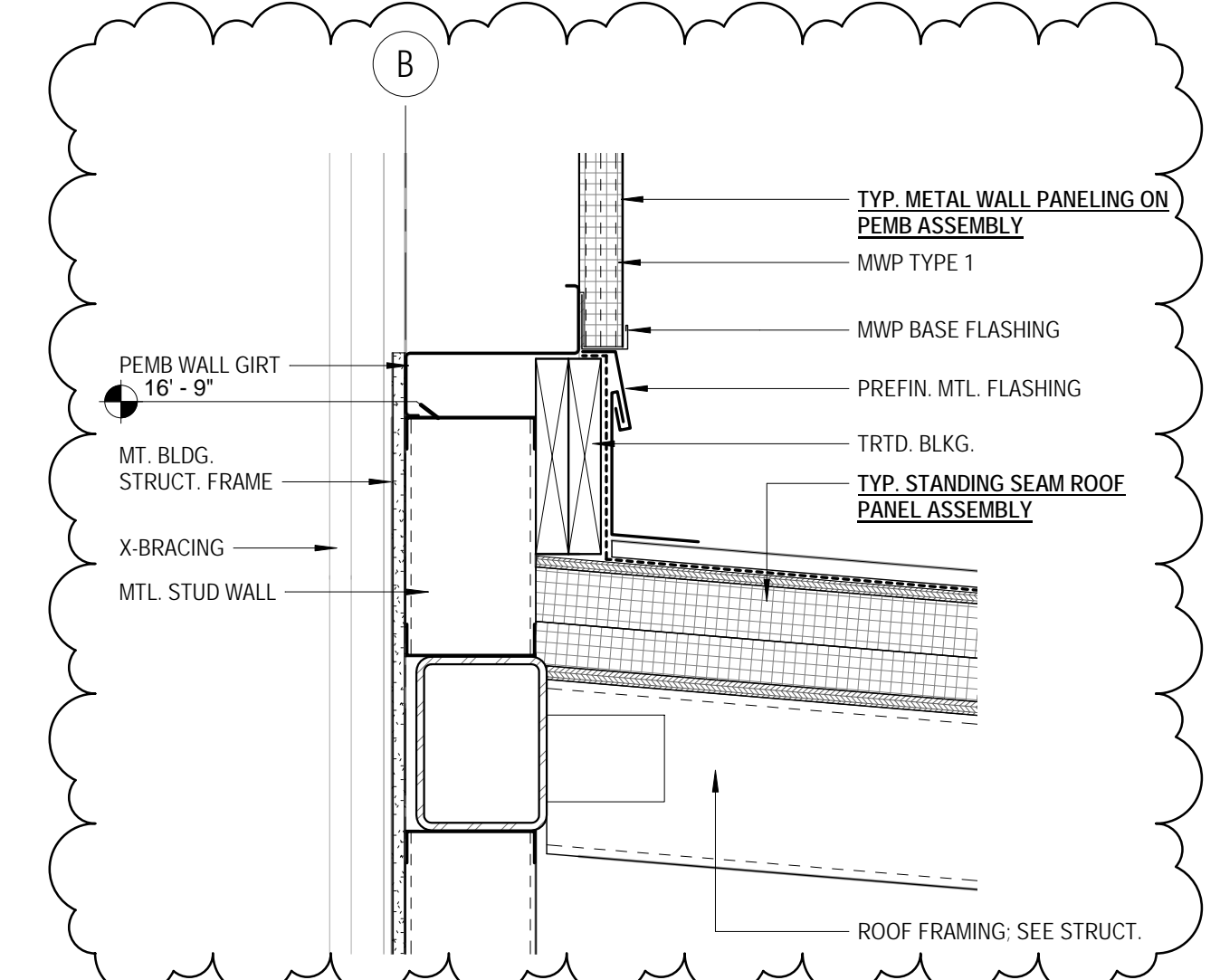

10 OFFICE-GYM DETAIL
1 1/2" = 1'-0"

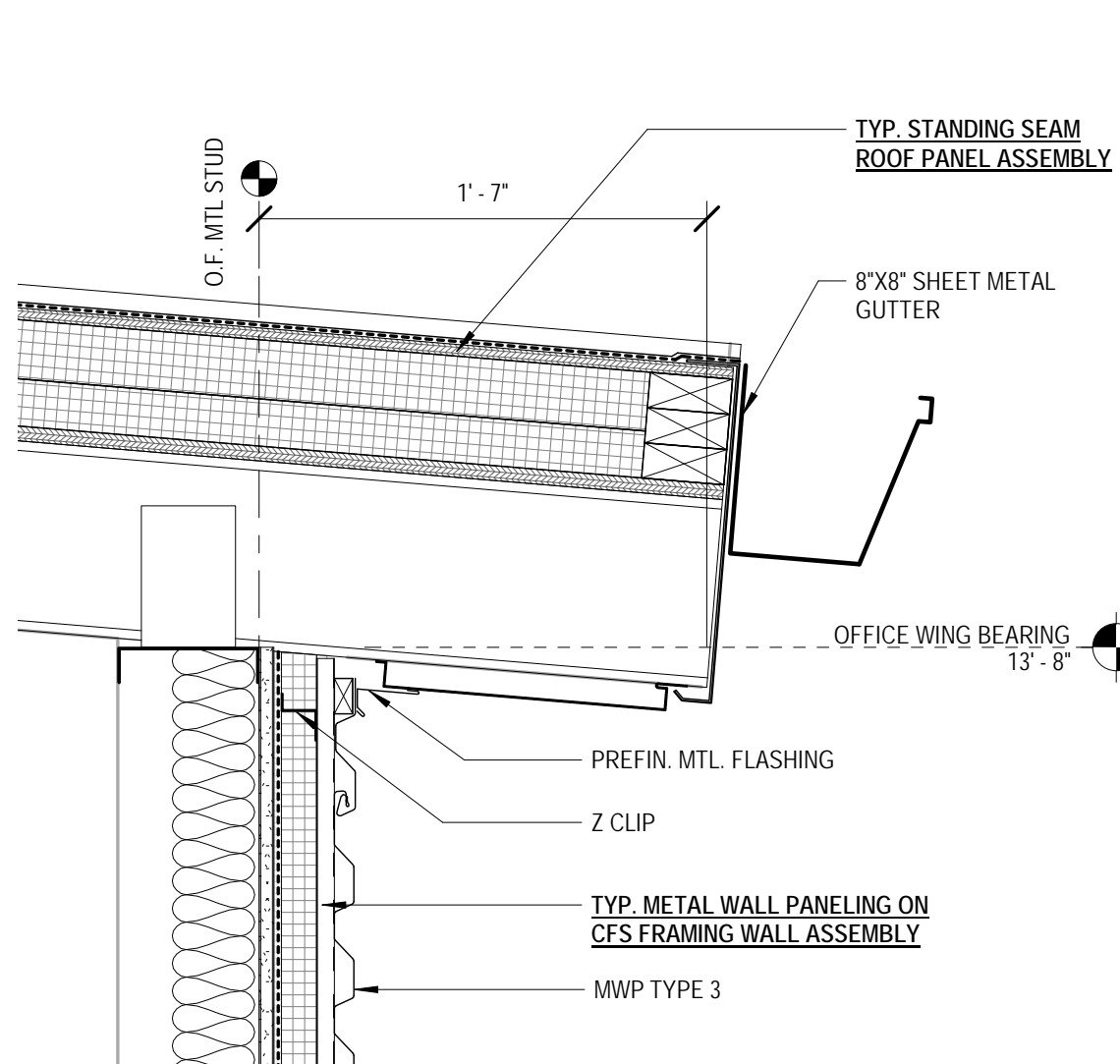

9 GYM OFFICE EAVE
1 1/2" = 1'-0"

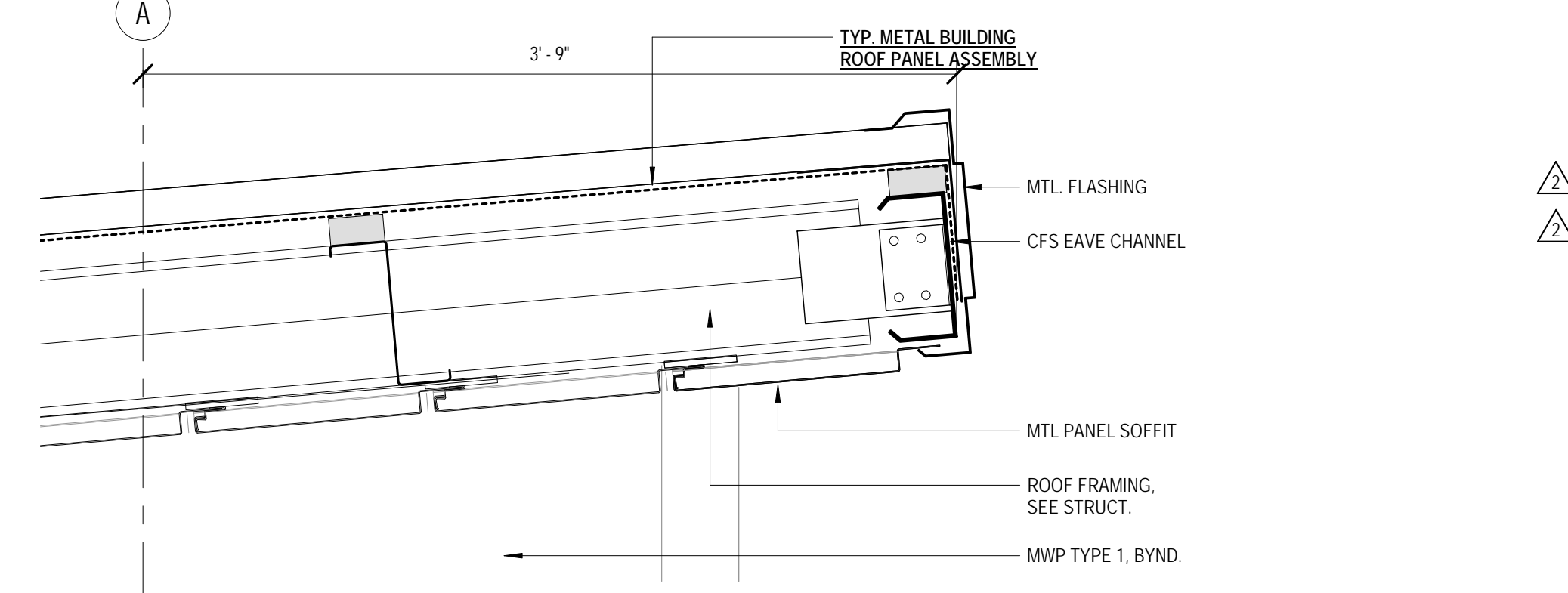

8 GYM ENTRY HIGH EAVE
1 1/2" = 1'-0"

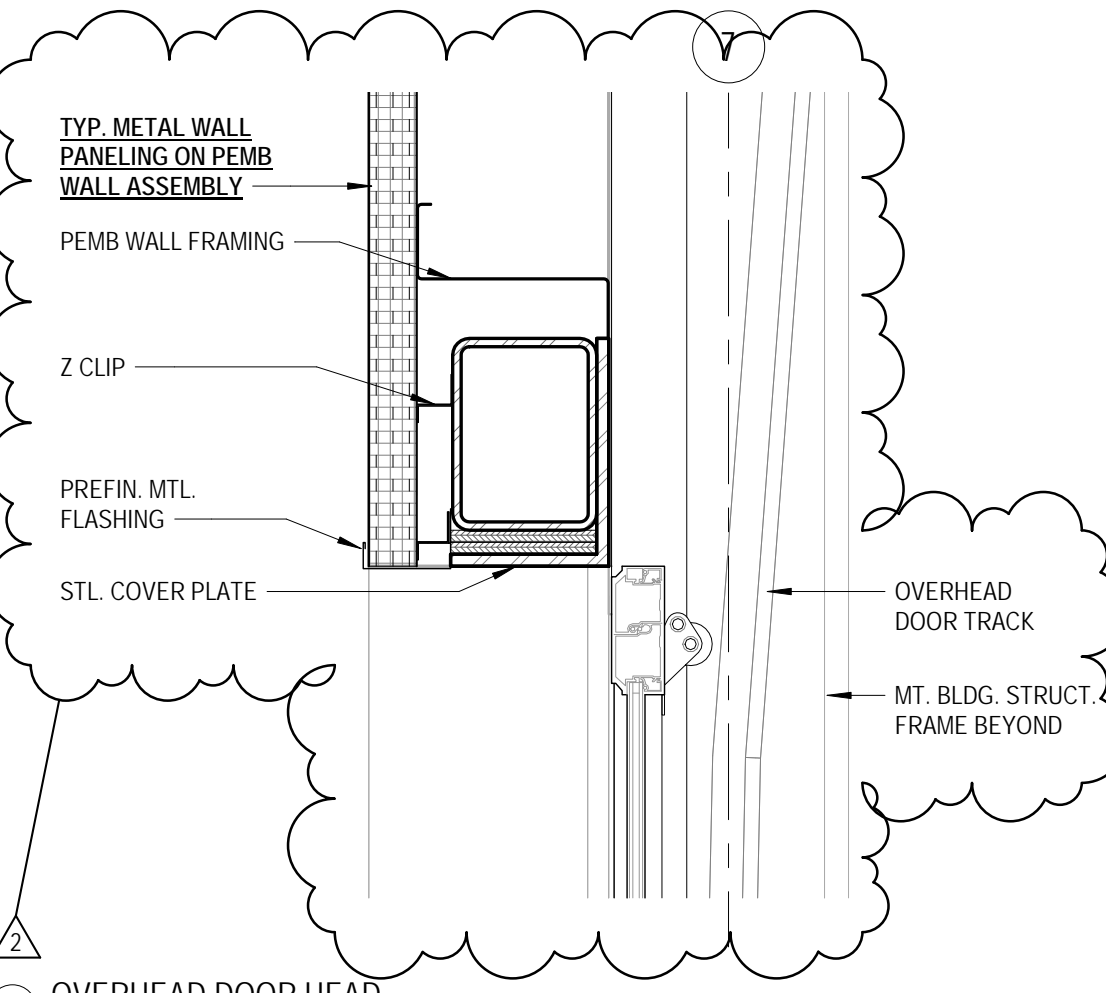

7 OVERHEAD DOOR HEAD
1 1/2" = 1'-0"

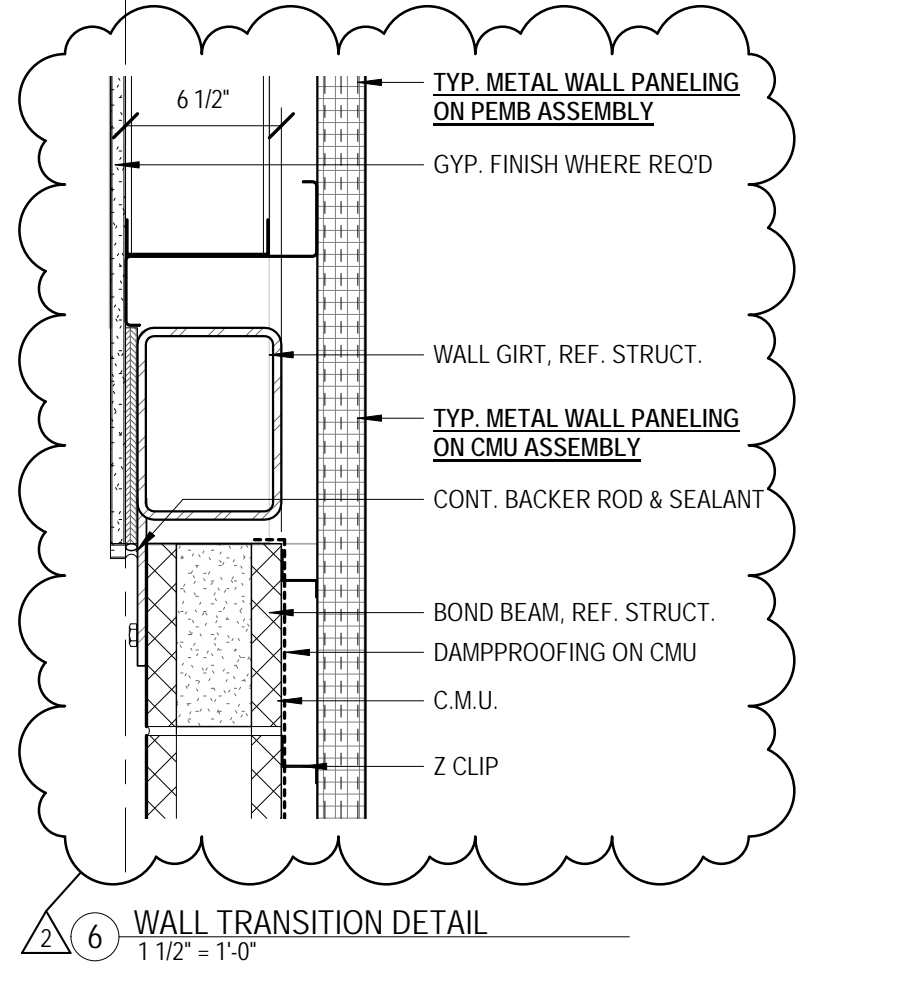

6 WALL TRANSITION DETAIL
1 1/2" = 1'-0"

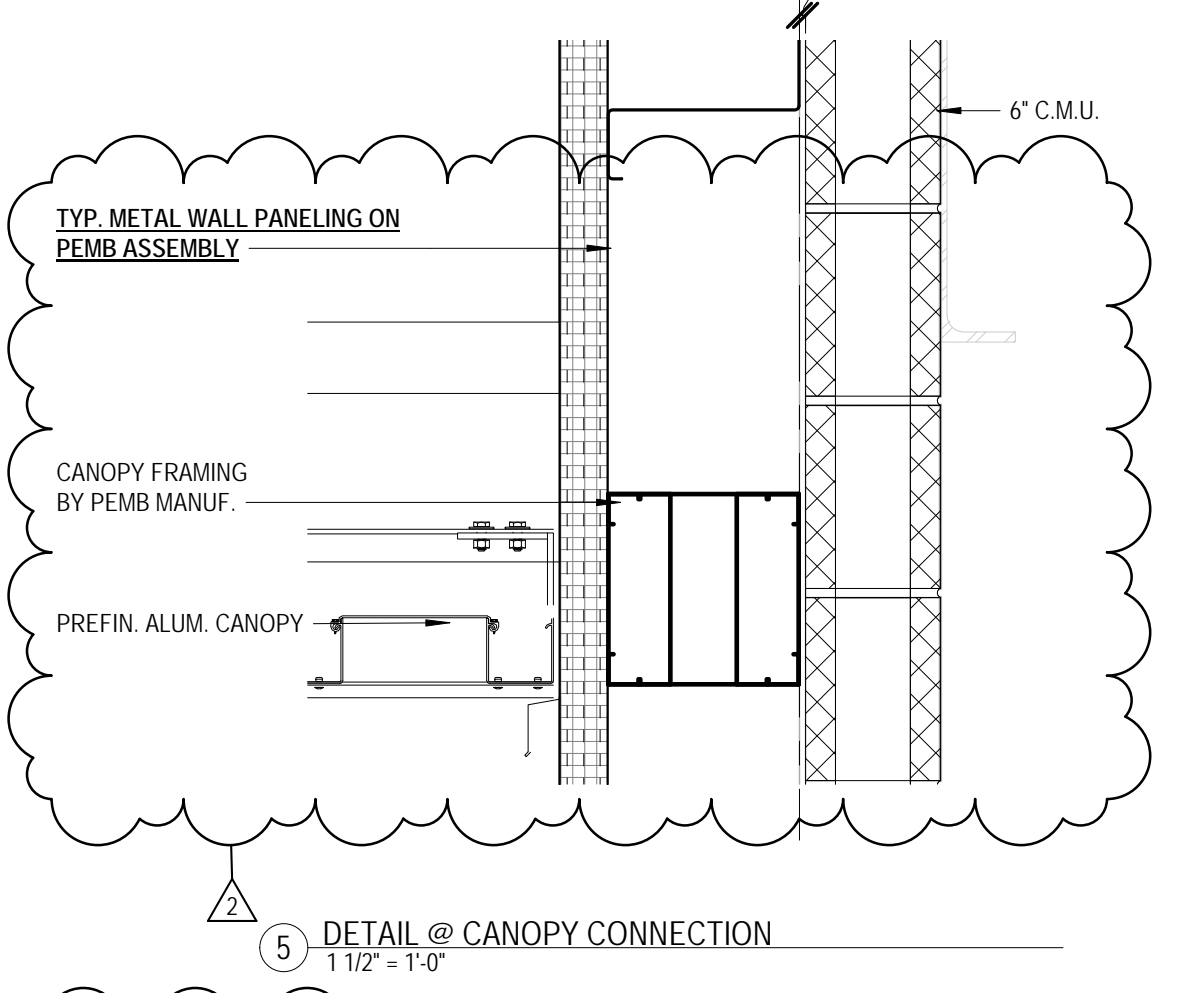

5 DETAIL @ CANOPY CONNECTION
1 1/2" = 1'-0"

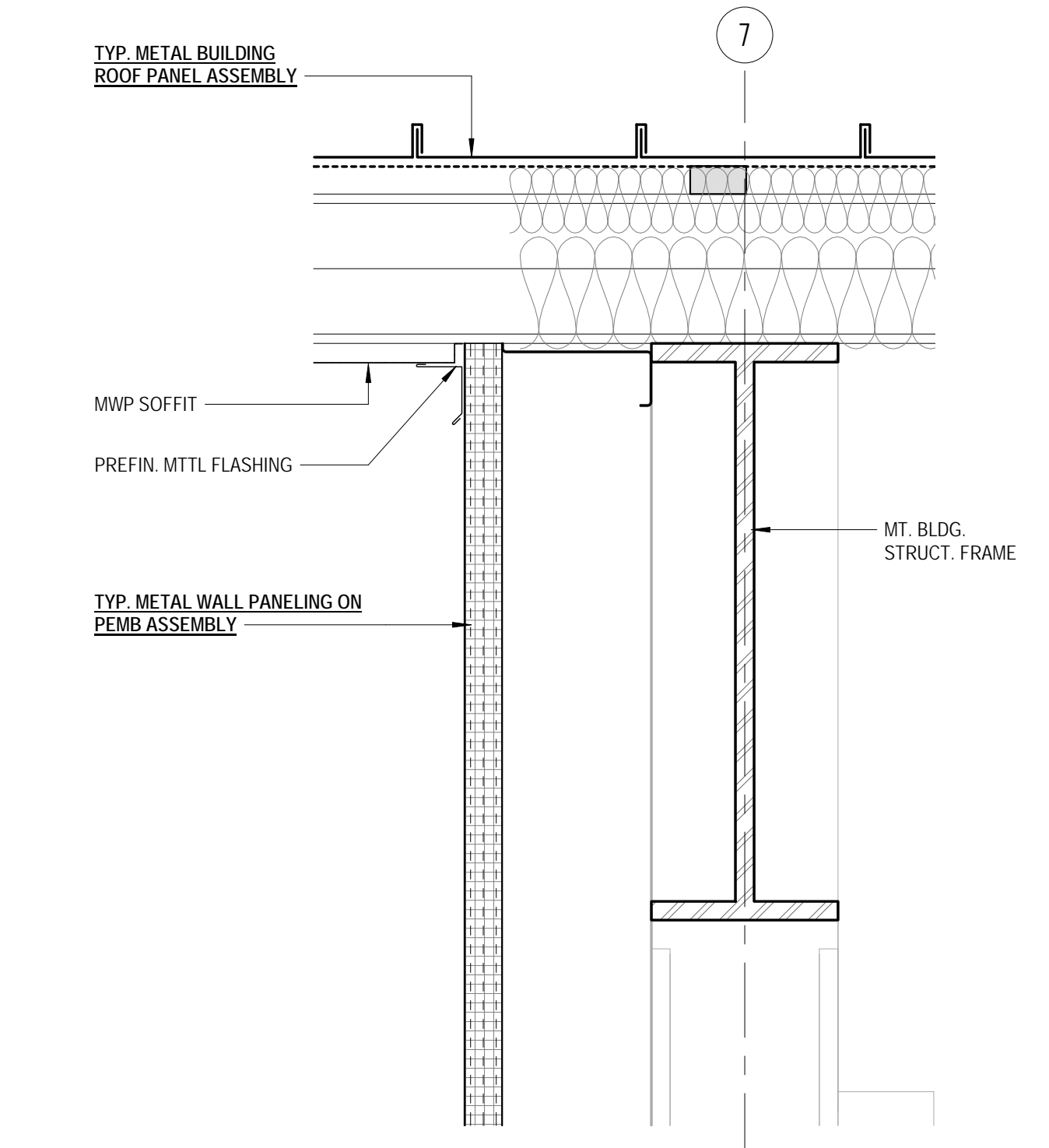

4 ROOF @ COVERED AREA
1 1/2" = 1'-0"

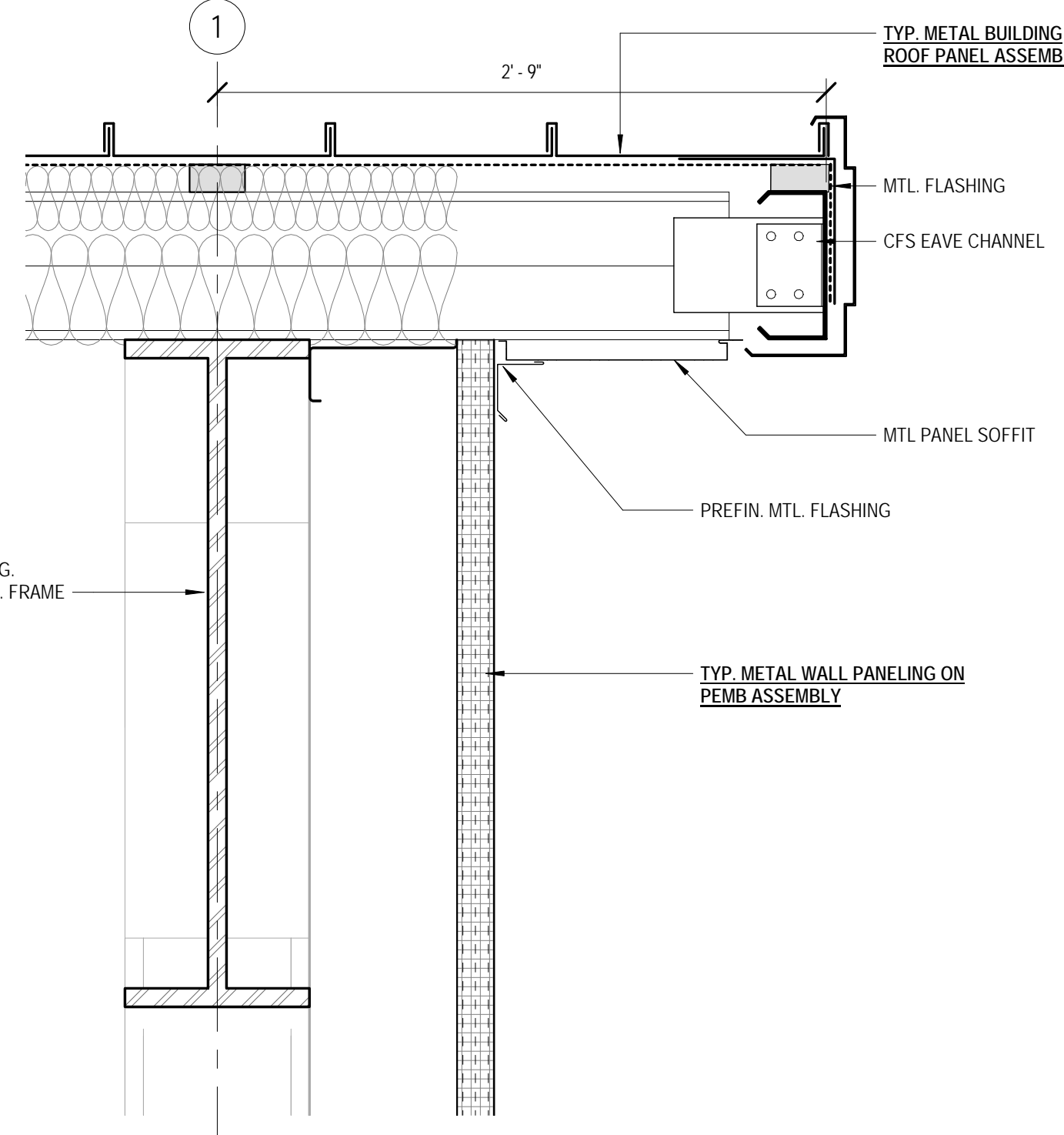

3 ROOF RAKE DETAIL
1 1/2" = 1'-0"

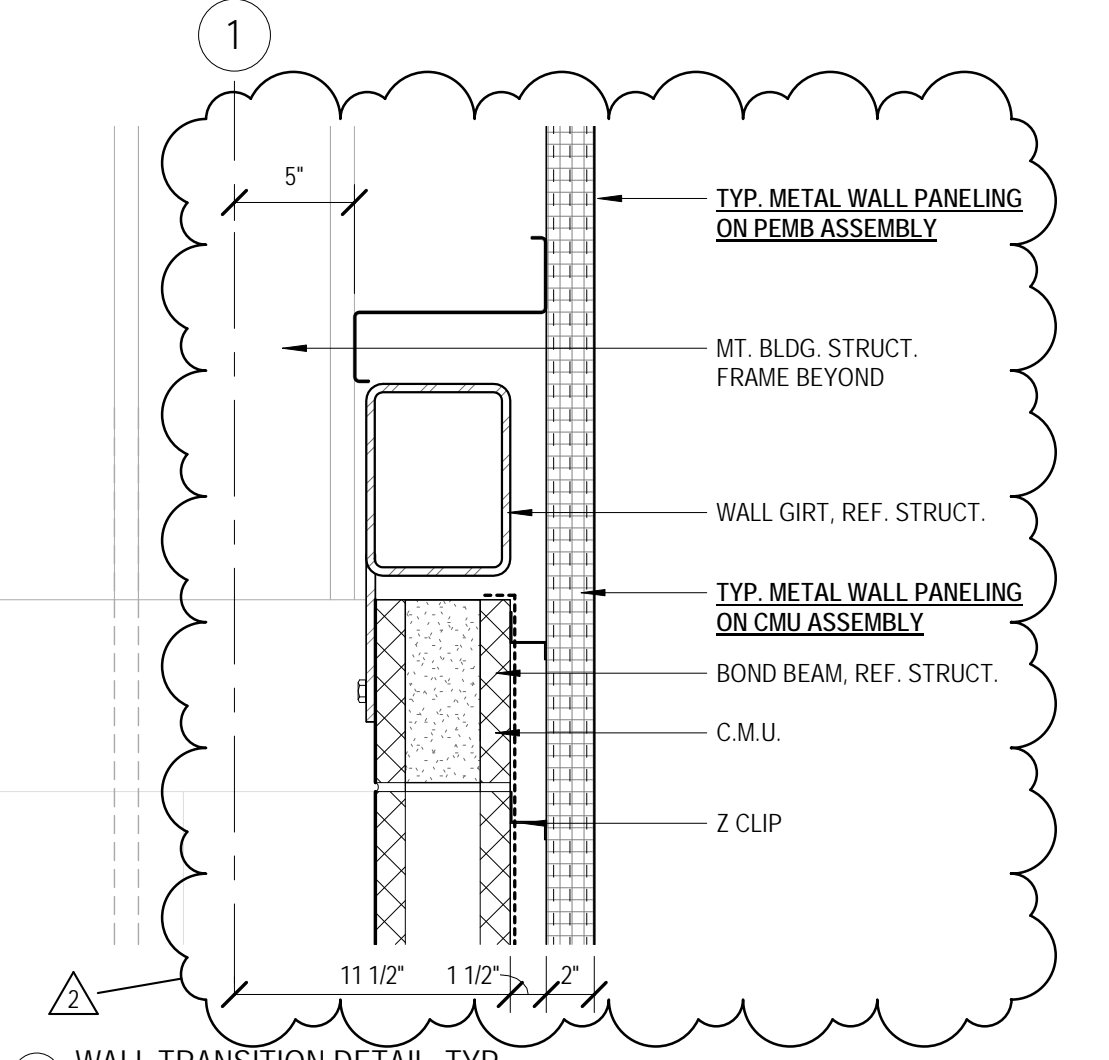

2 WALL TRANSITION DETAIL, TYP.
1 1/2" = 1'-0"

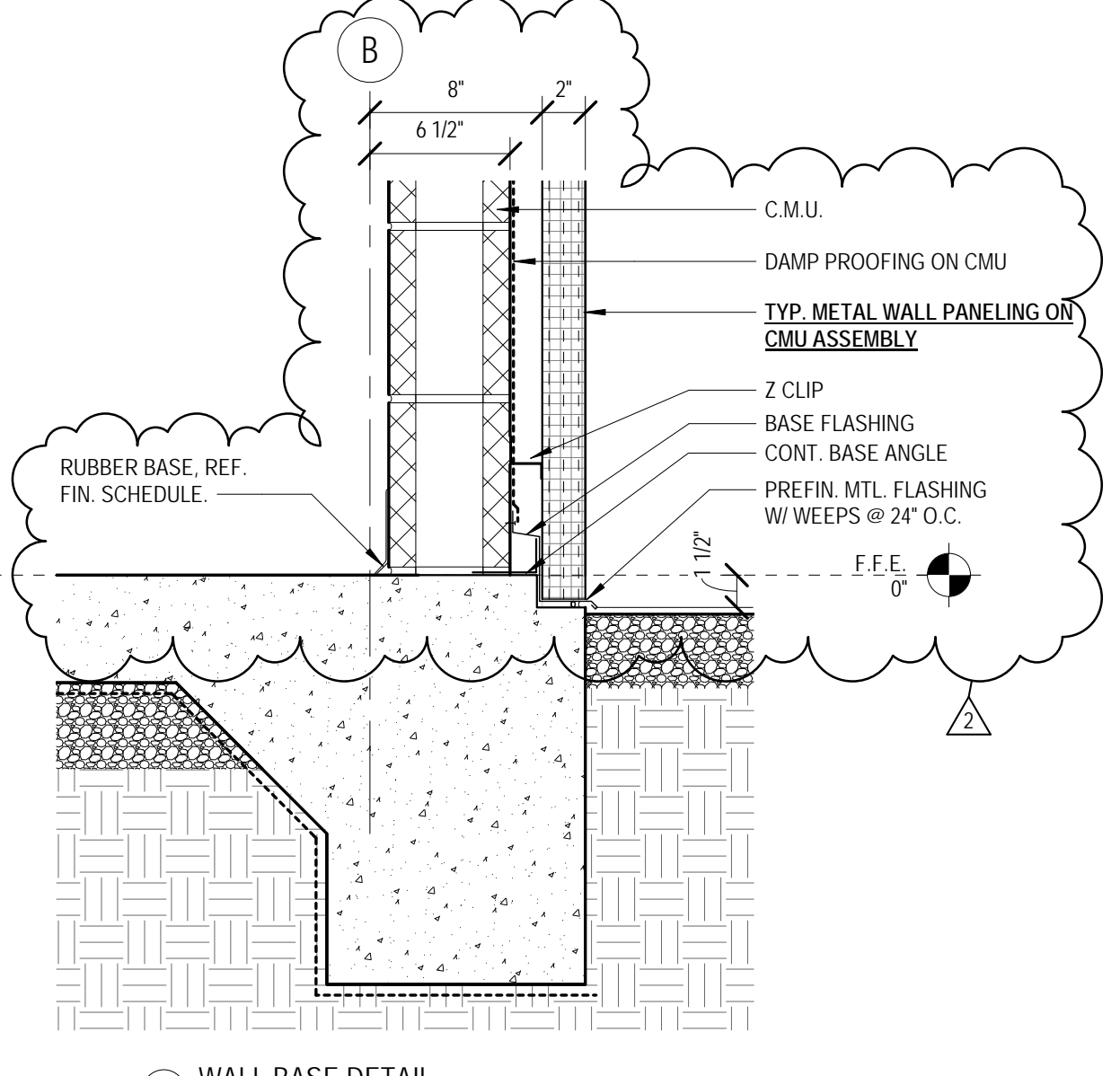

1 WALL BASE DETAIL
1 1/2" = 1'-0"



JUNE 17, 2020

CONSTRUCTION DOCUMENTS
WBA # 2619

REVISIONS

NO.	DESCRIPTION	DATE
2	ADDENDUM #2	07.07.20

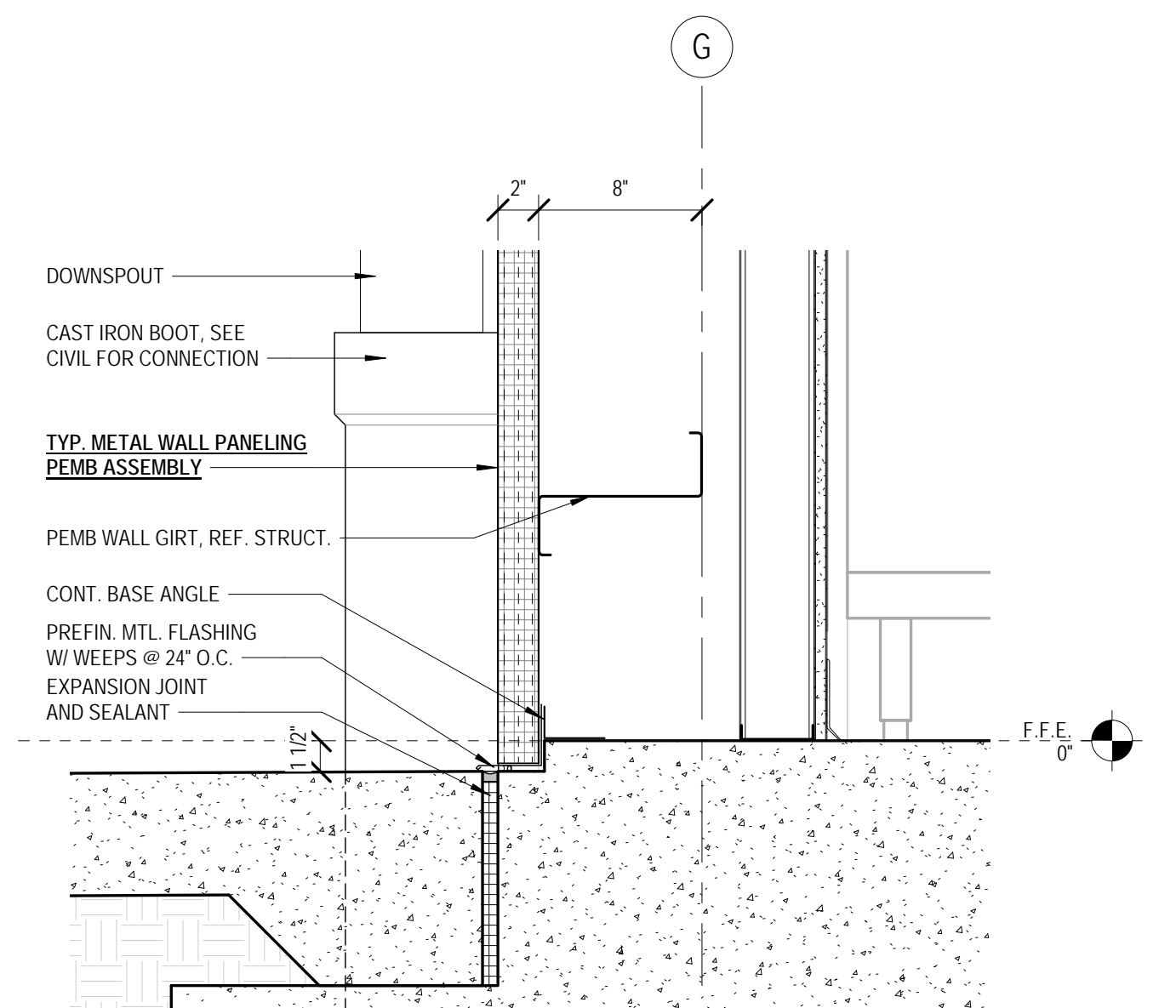

④ WALL BASE WITH TYP. DOWNSPOUT
1 1/2" = 1'-0"

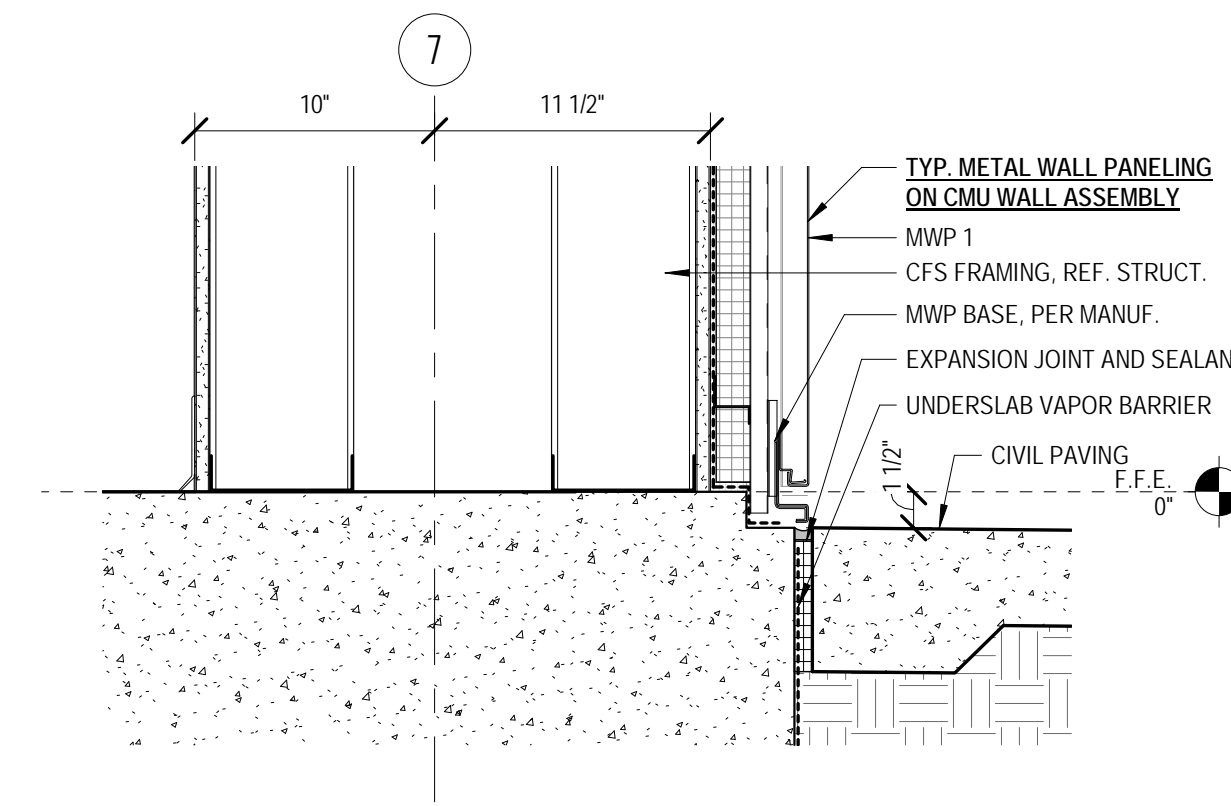

③ METAL PANEL BASE AT METAL STUD
1 1/2" = 1'-0"

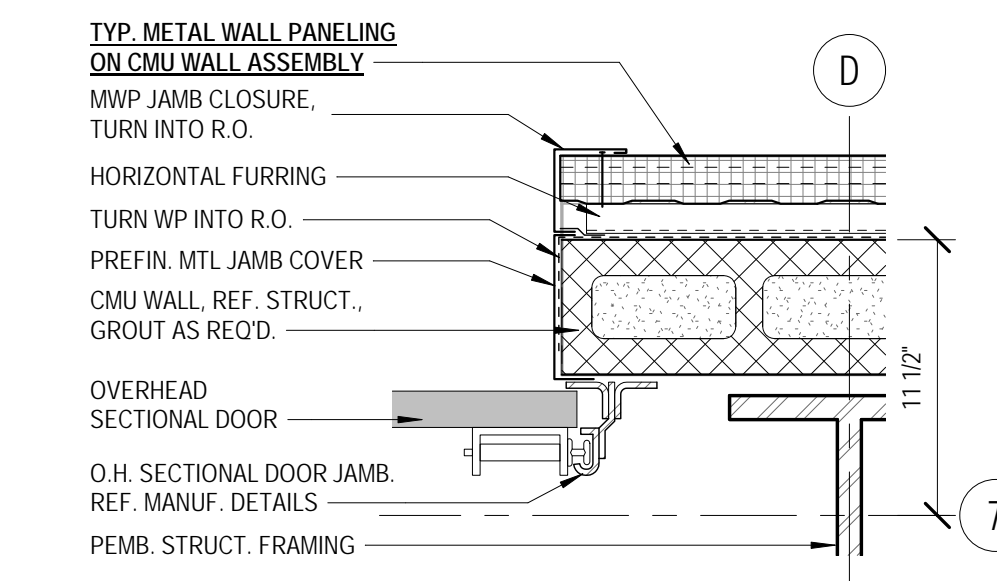

① OVERHEAD DOOR JAMB
1 1/2" = 1'-0"

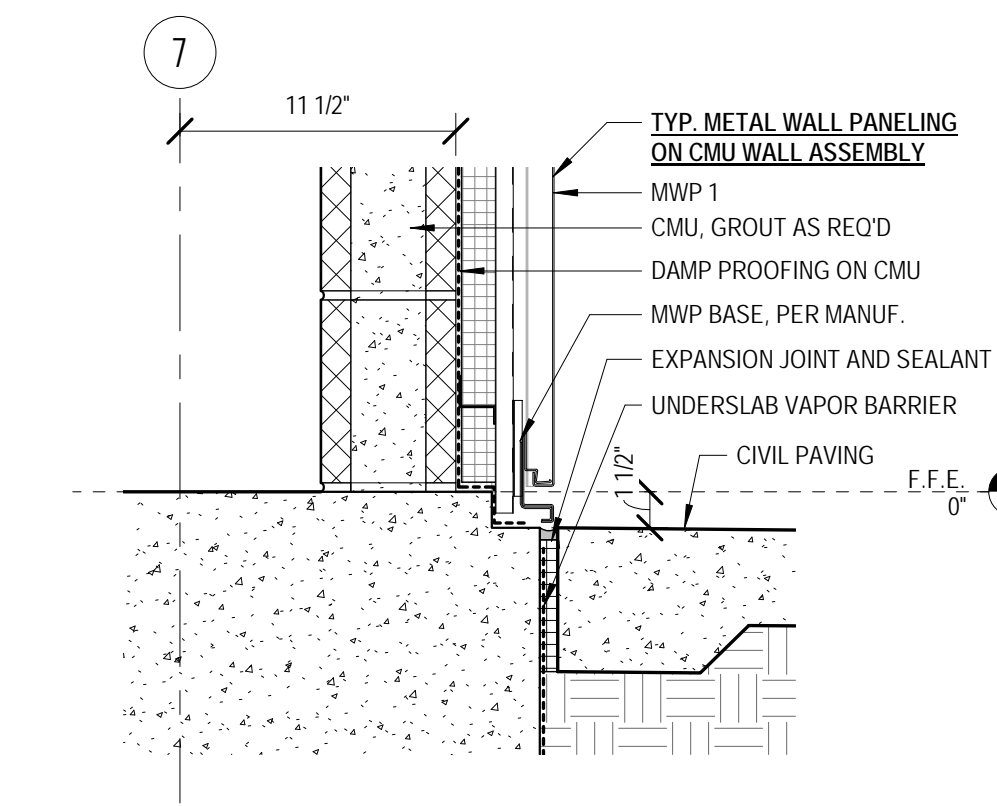

② METAL PANEL BASE AT CMU
1 1/2" = 1'-0"



JUNE 17, 2020

CONSTRUCTION
DOCUMENTS
WBA # 2619

REVISIONS		
NO.	DESCRIPTION	DATE
2	ADDENDUM #2	07.07.20



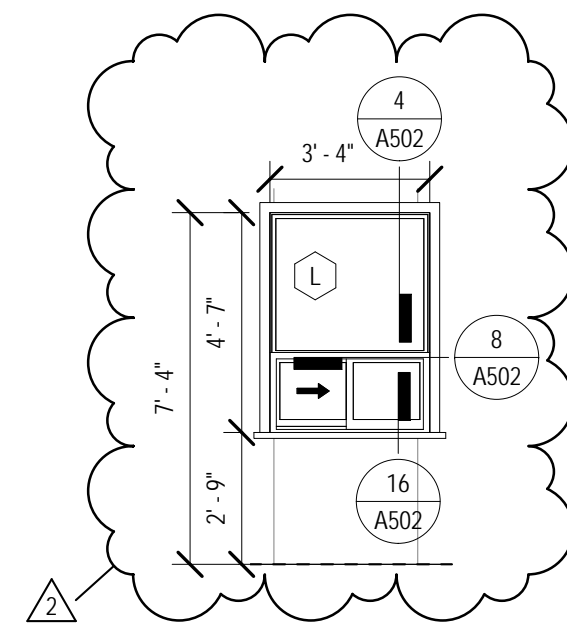
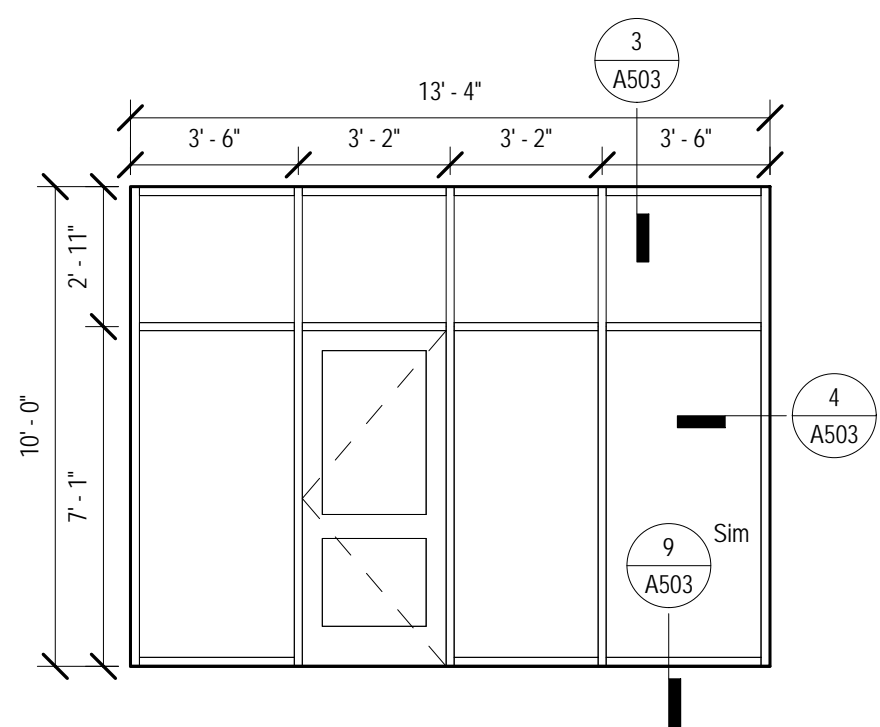
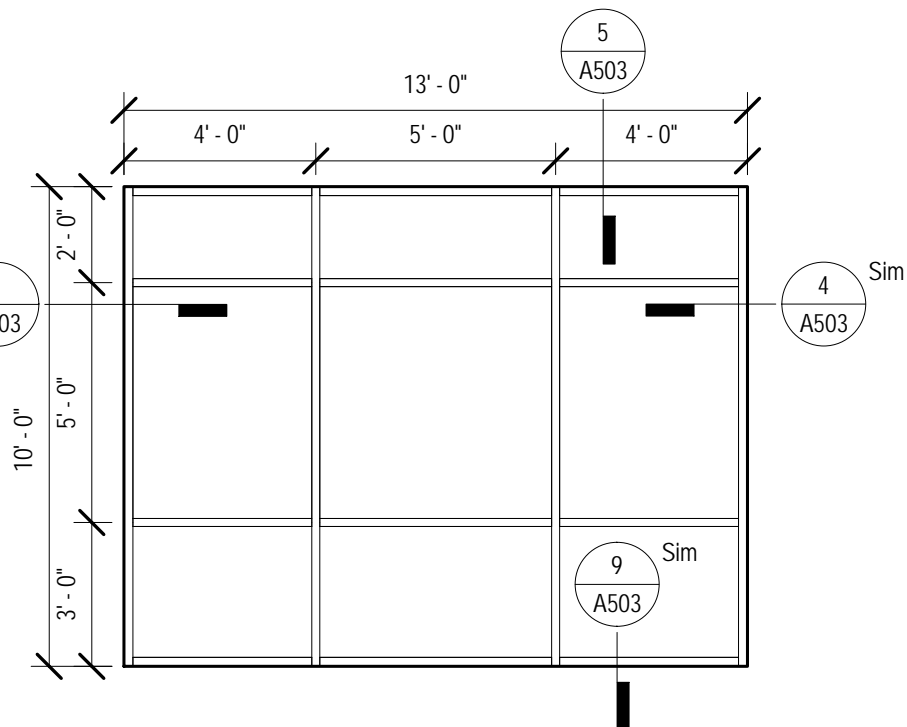
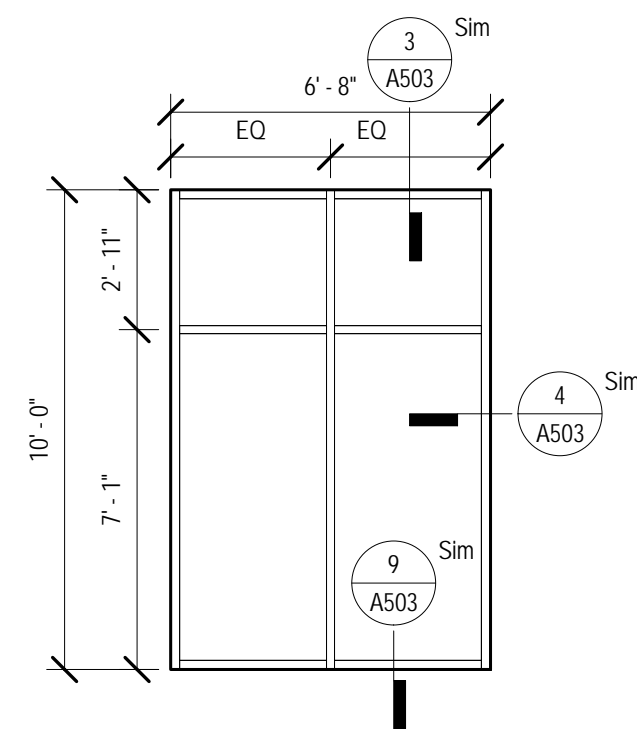
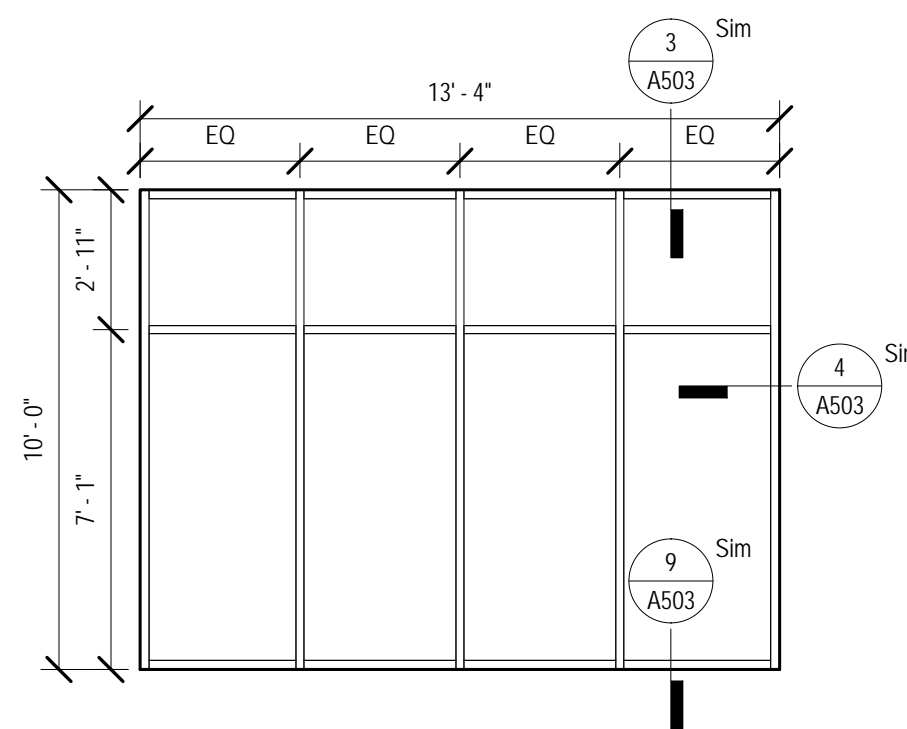
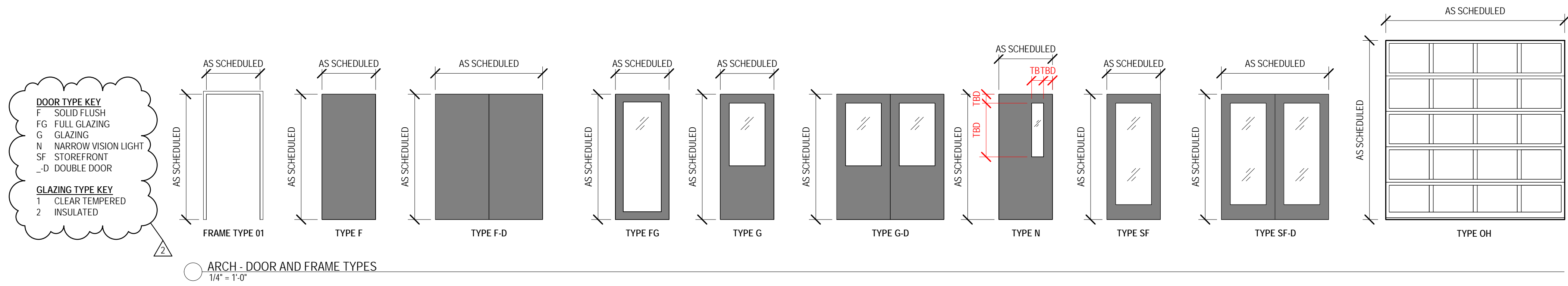

OPENING		OPENING SIZE		DOOR			GL		FRAME				HDWR	REMARKS
TAG	ROOM NAME	RTG	WIDTH	HEIGHT	TYPE	MTL	FIN	TYPE	MTL	FIN	JAMB	HEAD		
100.1	LOBBY		6'-0"	8'-0"	SF-D			2						
101.1	LOBBY		6'-0"	8'-0"	SF-D			2						
102.1	OFFICE		3'-0"	7'-0"	FG	WD	PT	1	1	HM	PT	J1	H1	
103.1	OFFICE		3'-0"	7'-0"	FG	WD	PT	1	1	HM	PT	J1	H1	
104.1	OFFICE		3'-0"	7'-0"	FG	WD	PT	1	1	HM	PT	J1	H1	
105.1	FIRE RISER		3'-0"	7'-0"	F	WD	PT	1	1	HM	PT	J1	H1	
106.1	DATA		3'-0"	7'-0"	F	WD	PT	1	1	HM	PT	J1	H1	
107.1	RESTROOM		3'-0"	7'-0"	F	WD	PT	1	1	HM	PT	J1	H1	
108.1	KITCHEN / MEETING ROOM		3'-0"	7'-0"	FG	WD	PT	1	1	HM	PT	J1	H1	
108.2	KITCHEN / MEETING ROOM		6'-0"	7'-0"	F-D	WD	PT	1	1	HM	PT	J1	H1	
109.1	STORAGE		3'-0"	7'-0"	F	WD	PT	1	1	HM	PT	J1	H1	
110.1	GYMNASIUM		6'-0"	8'-0"	SF-D			1						
110.2	GYMNASIUM		3'-0"	7'-0"	SF			1						
110.3	GYMNASIUM		3'-0"	7'-0"	F	HM	PT	1	1	HM	PT	J4	H4	S1
110.4	GYMNASIUM		3'-0"	7'-0"	F	HM	PT	1	1	HM	PT	J5	H4	S1
110.5	GYMNASIUM		10'-0"	10'-0"							1/A404	7/A401		OVERHEAD SLIDE-UP SECTIONAL DOOR
110.6	GYMNASIUM		10'-0"	10'-0"							1/A404	7/A401		OVERHEAD SLIDE-UP SECTIONAL DOOR
110.7	GYMNASIUM		10'-0"	10'-0"							1/A404	7/A401		OVERHEAD SLIDE-UP SECTIONAL DOOR
110.8	GYMNASIUM		10'-0"	10'-0"							1/A404	7/A401		OVERHEAD SLIDE-UP SECTIONAL DOOR
110.9	GYMNASIUM		4'-0"	7'-4"										WALL OPENING
111.1	CORRIDOR		3'-0"	7'-0"	N	WD	PT	1	1	HM	PT	J3	H3	
111.2	CORRIDOR		3'-0"	7'-0"	N	HM	PT	1	1	HM	PT	J6	H6	S1
112.1	CORRIDOR		3'-6"	7'-0"					1	HM	PT	J2	H2	WALL OPENING
112.2	CONCESSIONS		6'-0"	5'-0"										OVERHEAD COILING COUNTERTOP SHUTTER
112.3	CONCESSIONS		3'-4"	4'-8"										OVERHEAD COILING COUNTERTOP SHUTTER
112.4	CONCESSIONS		3'-4"	4'-8"										OVERHEAD COILING COUNTERTOP SHUTTER
113.1	STORAGE		3'-0"	7'-0"	F	WD	PT	1	1	HM	PT	J1	H1	
114.1	JANITOR		3'-0"	7'-0"	F	WD	PT	1	1	HM	PT	J1	H1	
115.1	STORAGE		3'-0"	7'-0"	F	WD	PT	1	1	HM	PT	J1	H1	
116.1	MEN'S RESTROOM		3'-0"	7'-0"	F	WD	PT	1	1	HM	PT	J3	H3	
116.2	MEN'S RESTROOM		3'-0"	7'-0"	F	HM	PT	1	1	HM	PT	J5	H5	S1
117.1	WOMEN'S RESTROOM		3'-0"	7'-0"	F	WD	PT	1	1	HM	PT	J3	H3	
117.2	WOMEN'S RESTROOM		3'-0"	7'-0"	F	HM	PT	1	1	HM	PT	J5	H5	S1
118.1	STORAGE		6'-0"	7'-0"	F-D	WD	PT	1	1	HM	PT	J3	H3	
119.1	MULTIPURPOSE ROOM		6'-0"	7'-0"	N-D	WD	PT	1	1	HM	PT	J3	H3	
120.1	ELECTRICAL		3'-0"	7'-0"	F	WD	PT	1	1	HM	PT	J3	H3	
121.1	STORAGE		3'-0"	7'-0"	F	WD	PT	1	1	HM	PT	J1	H1	

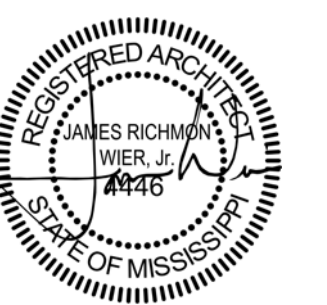
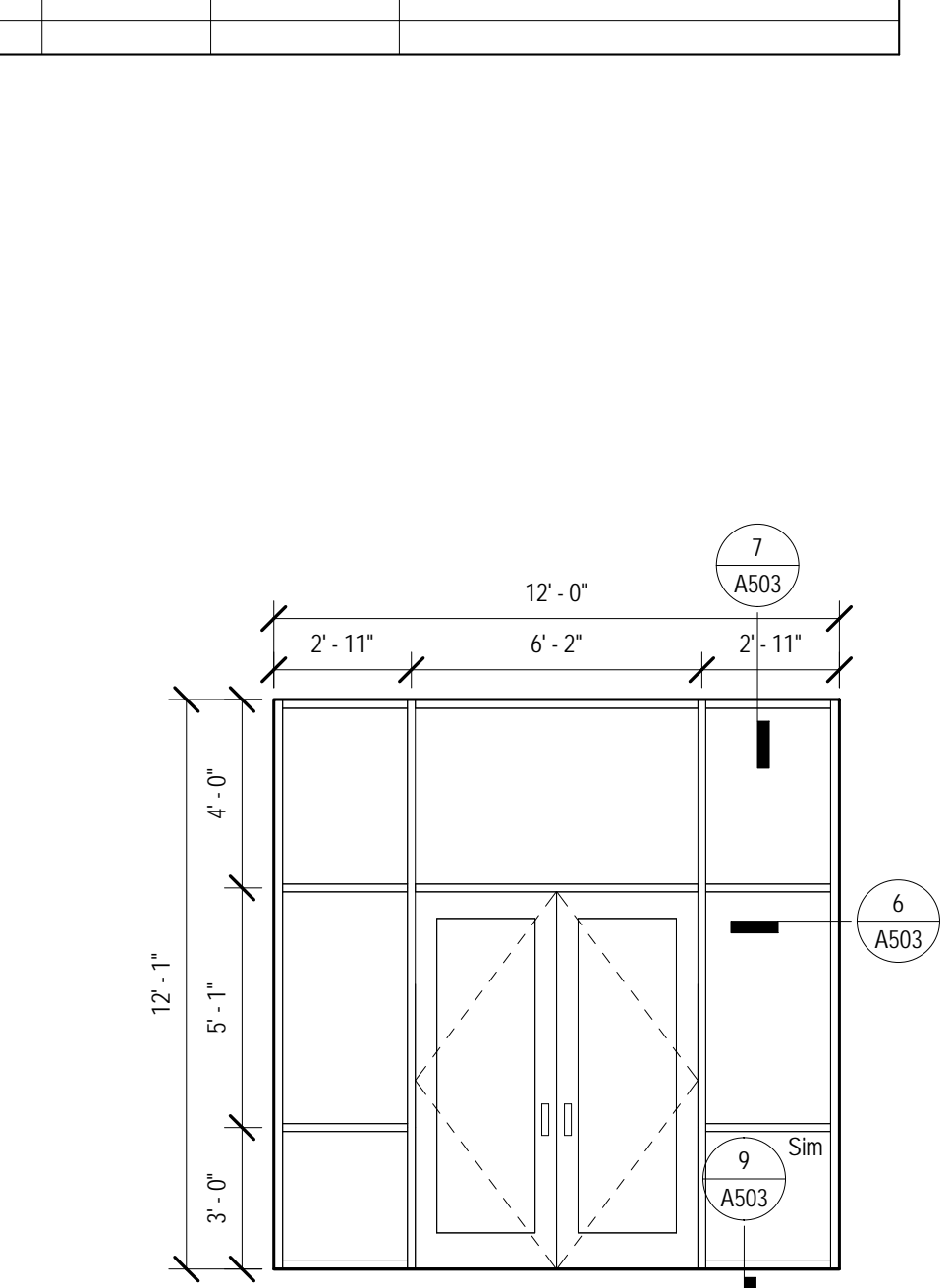
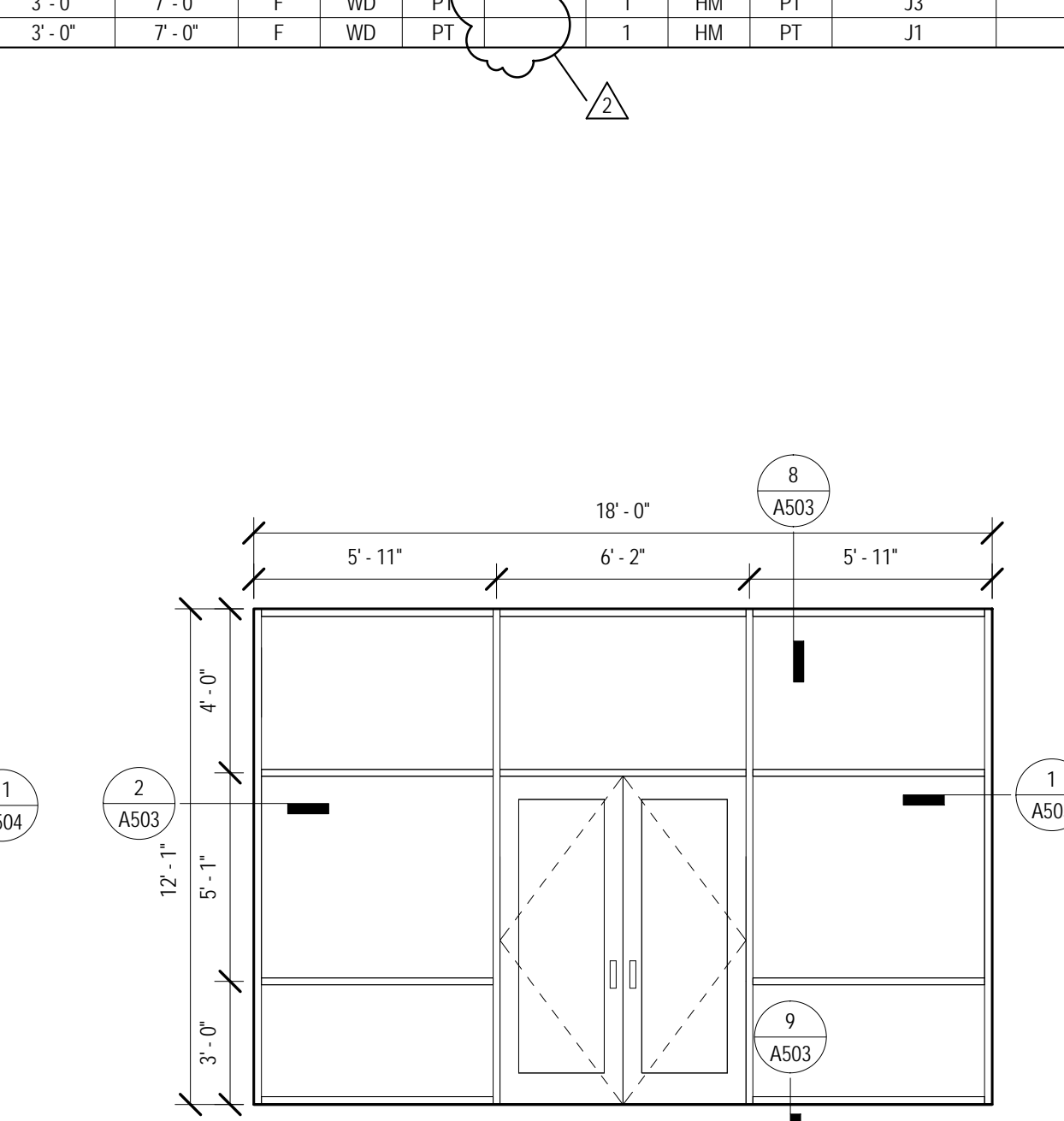
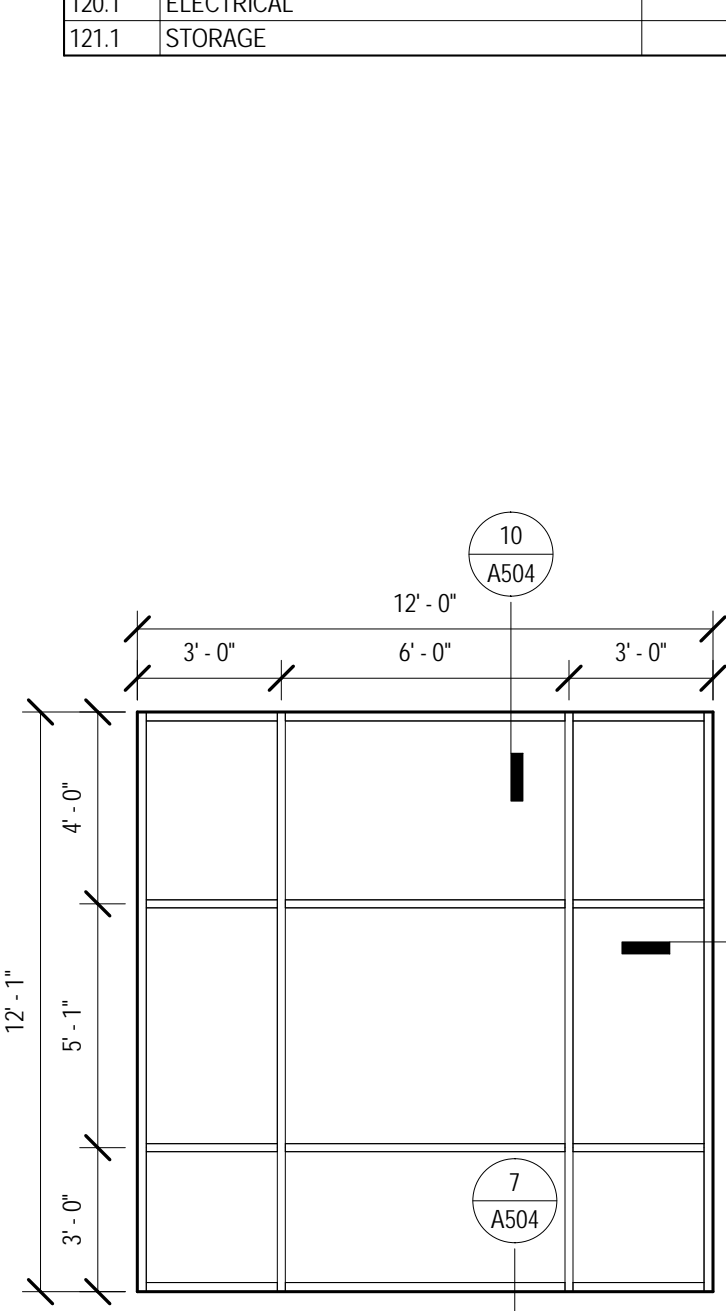
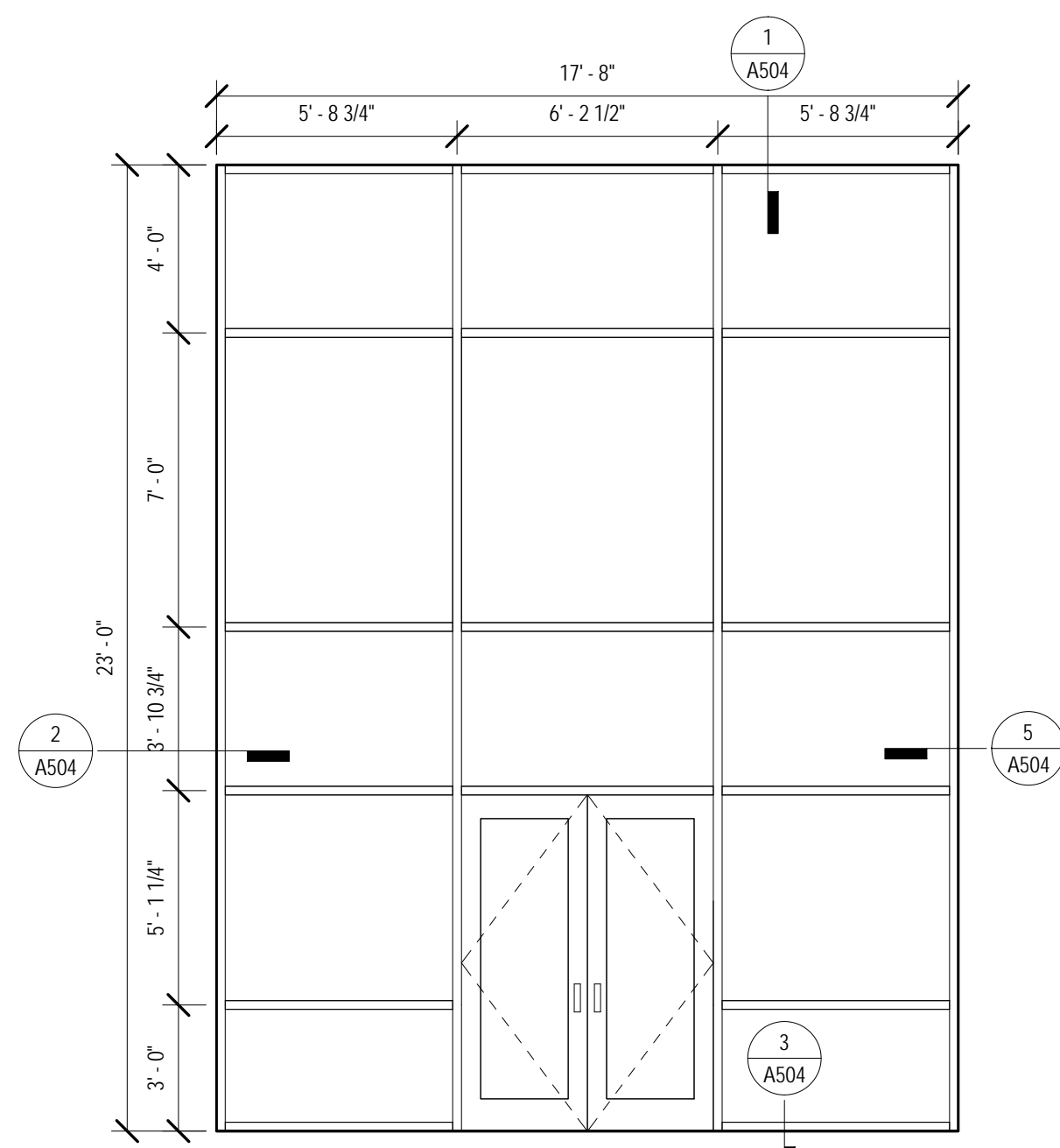
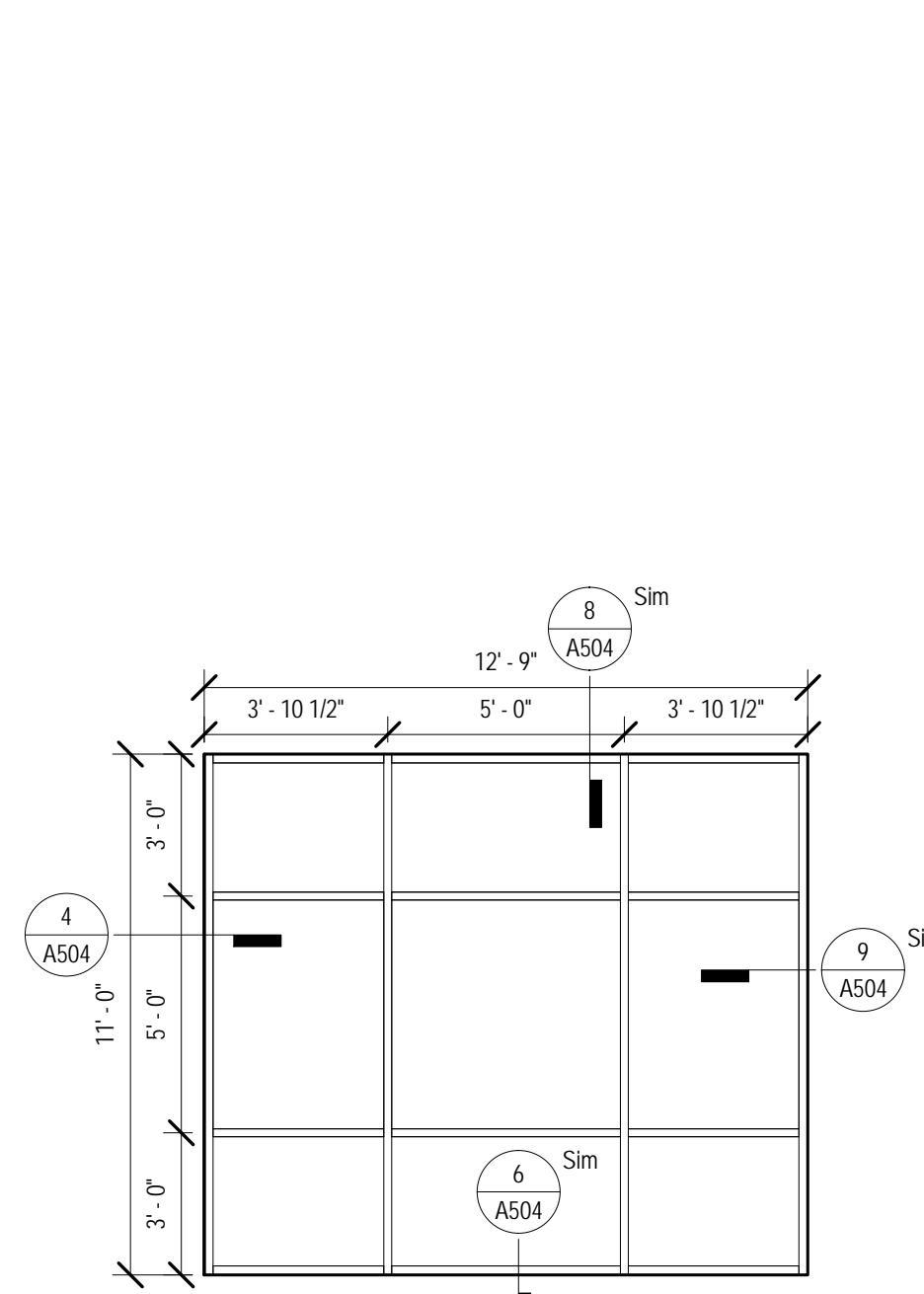
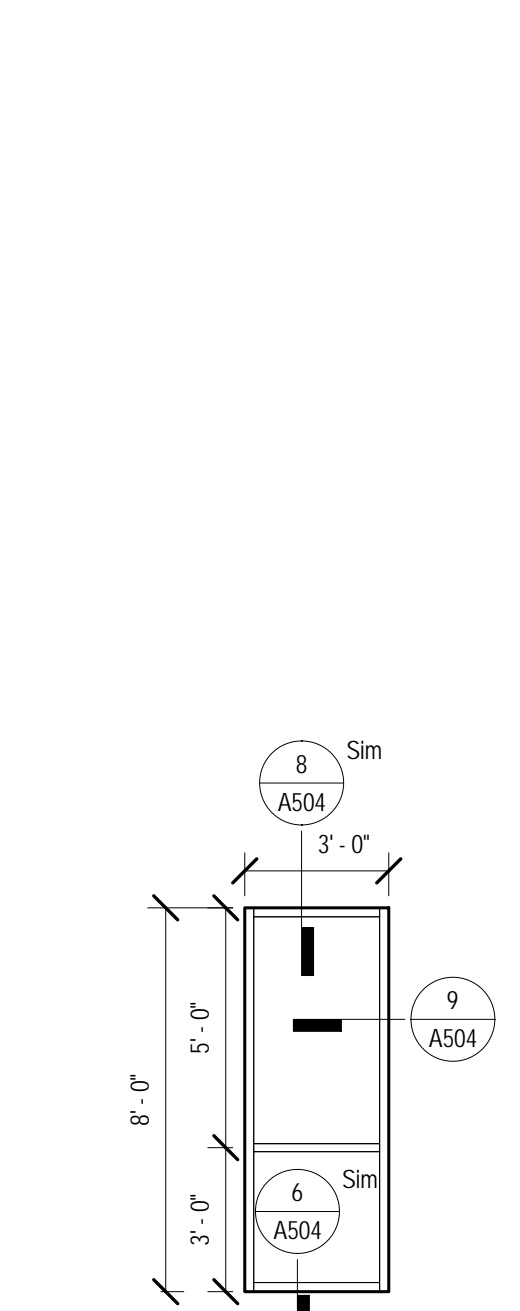

JUNE 17, 2020

CONSTRUCTION
DOCUMENTS
WBA # 2619

REVISIONS		
NO.	DESCRIPTION	DATE
2	ADDENDUM #2	07.07.20

A501
DOORS &
WINDOWS

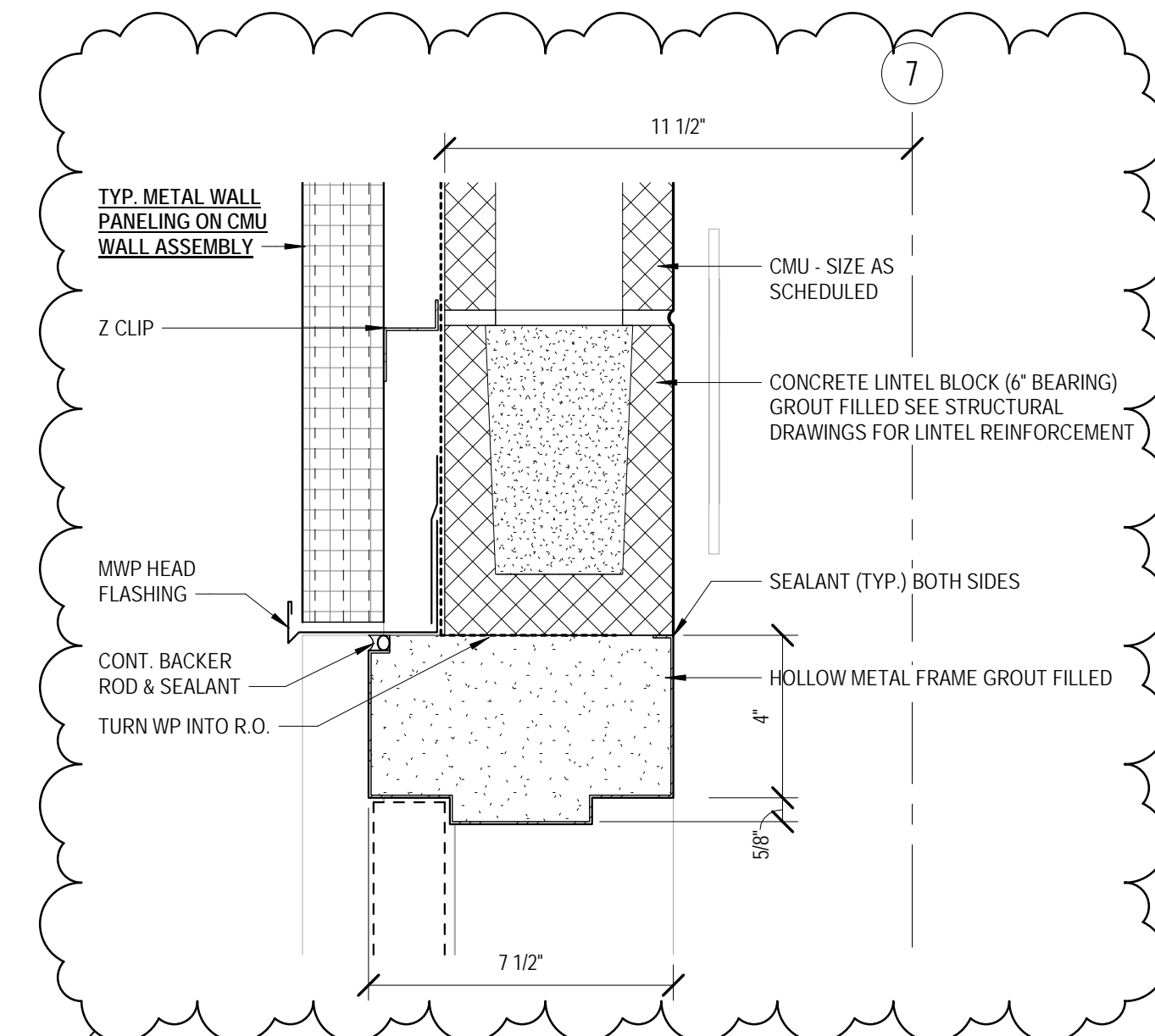

1 EXT. HM DOOR HEAD (H4)
3'-1-0

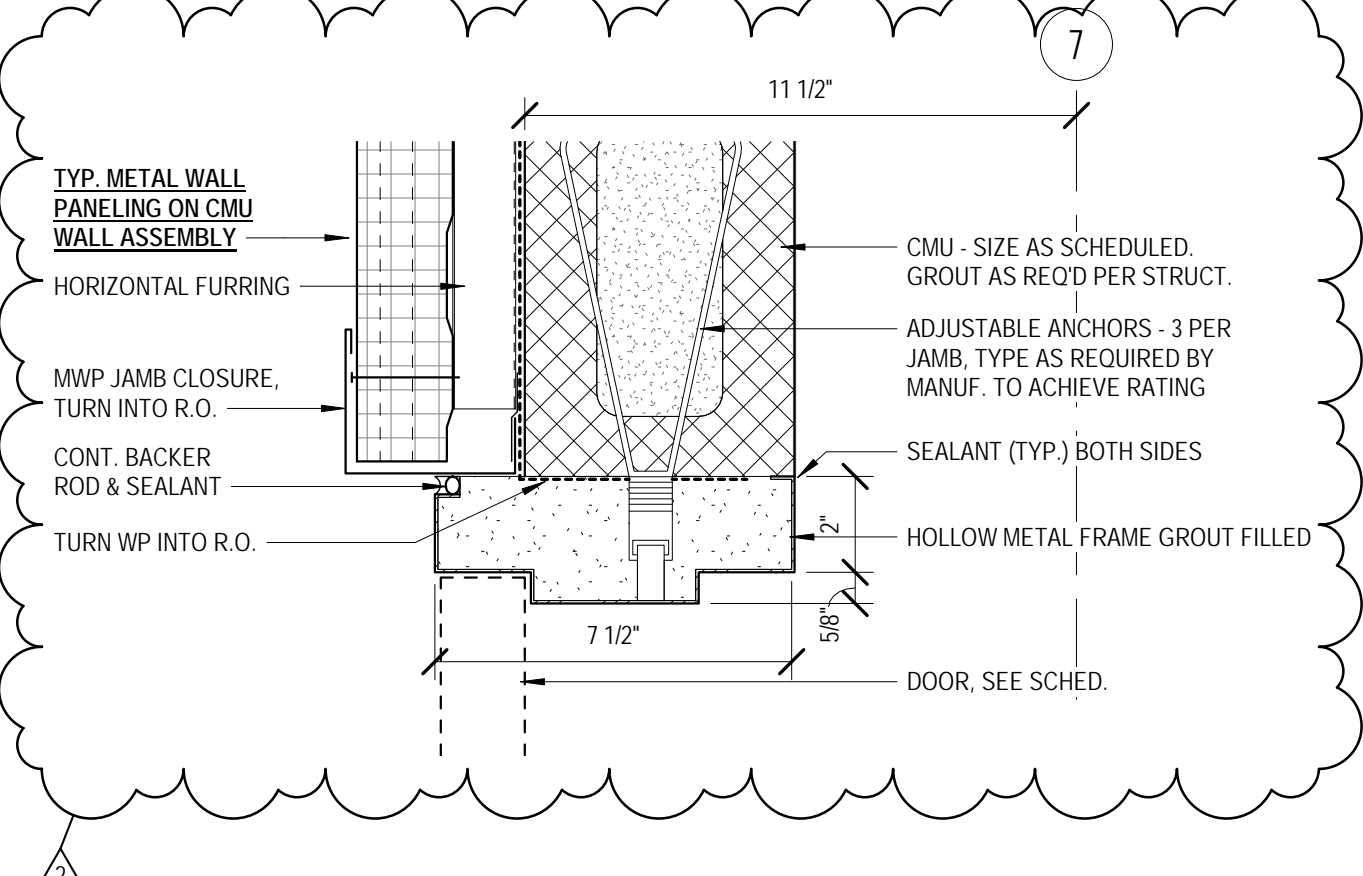

5 EXT. HM DOOR JAMB (J4)
3'-1-0

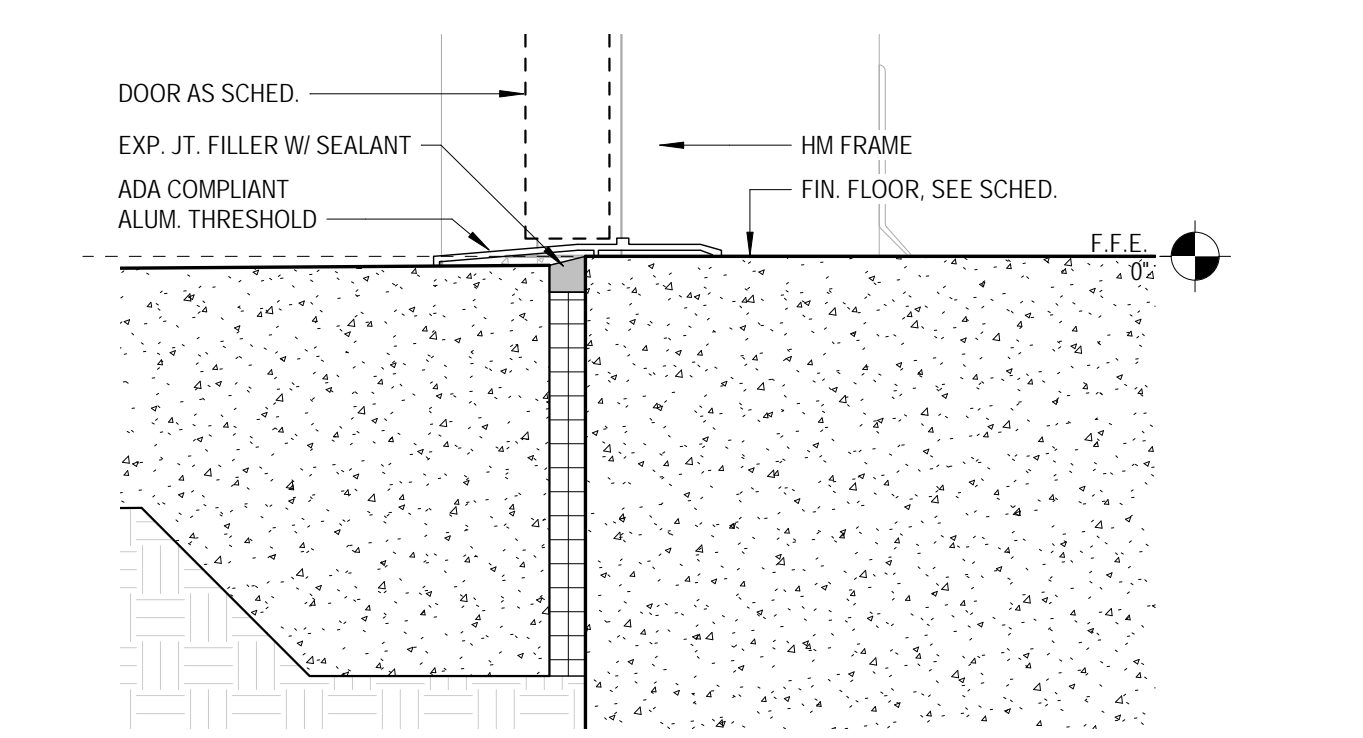

9 EXT. DOOR SILL (S1)
3'-1-0

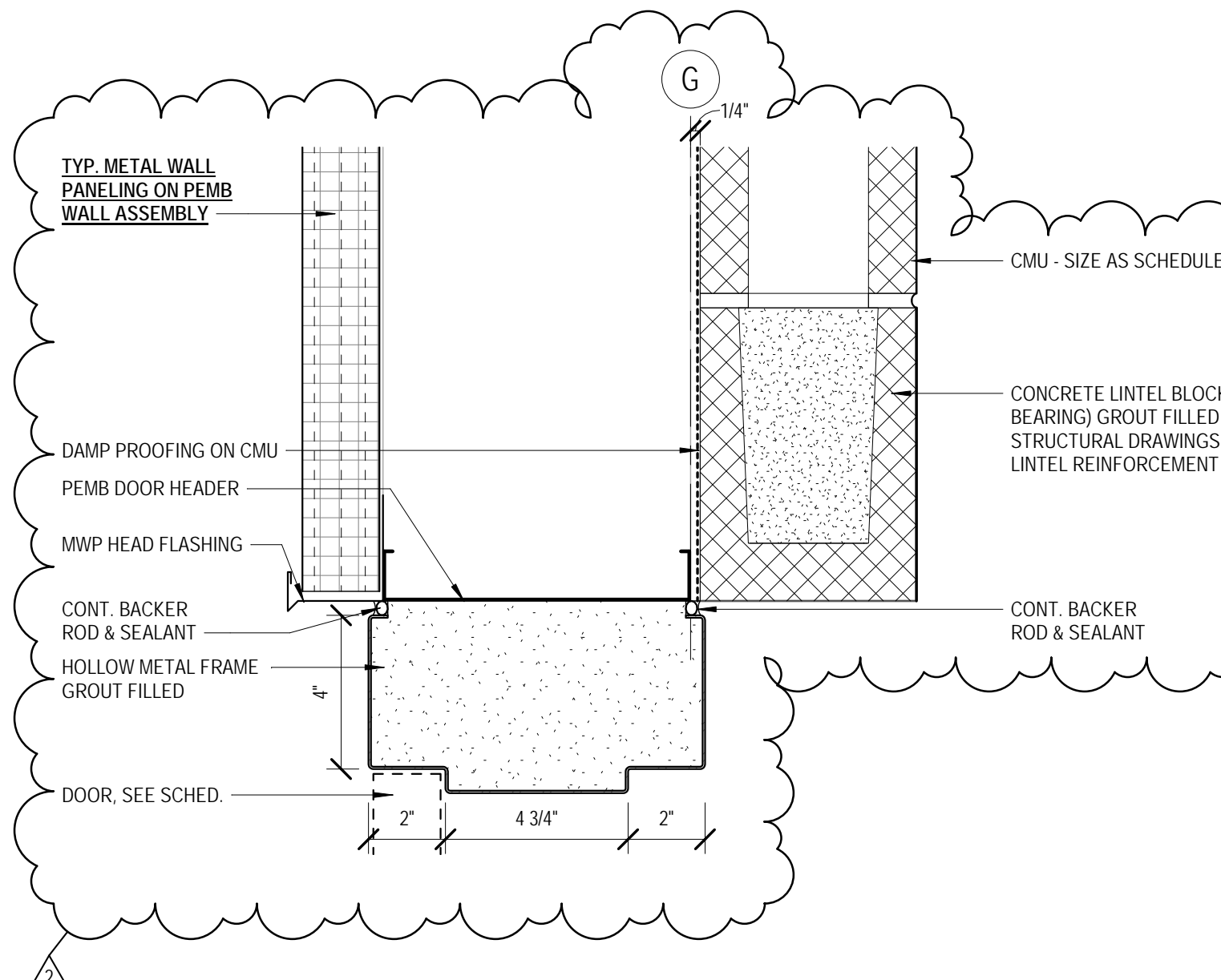

2 EXT. HM DOOR HEAD (H5)
3'-1-0

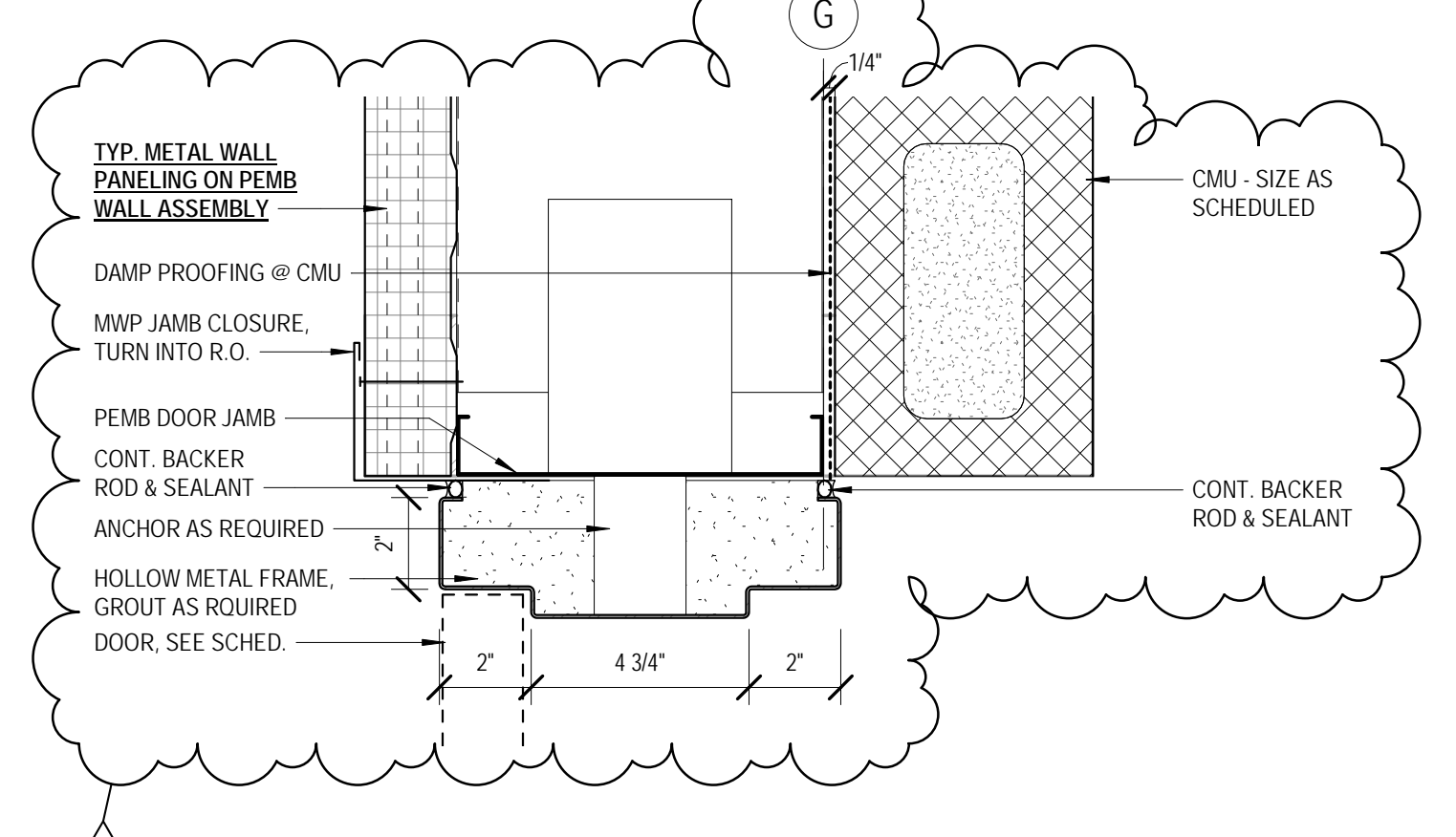

6 EXT. HM JAMB (J5)
3'-1-0

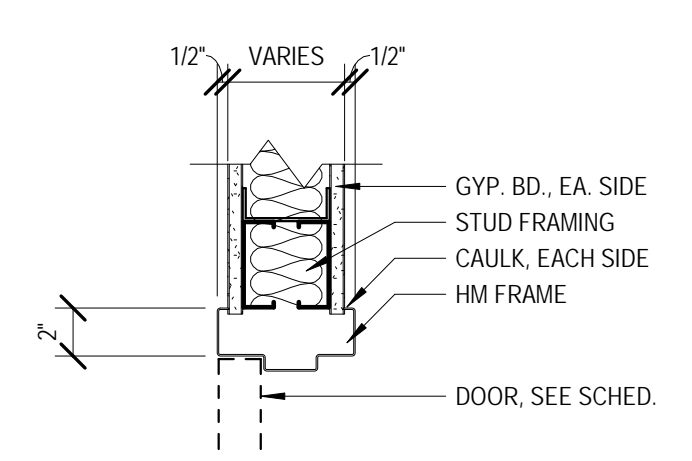

10 HMF MTL STUD GYP HEAD (H1)
1-1/2'-1-0

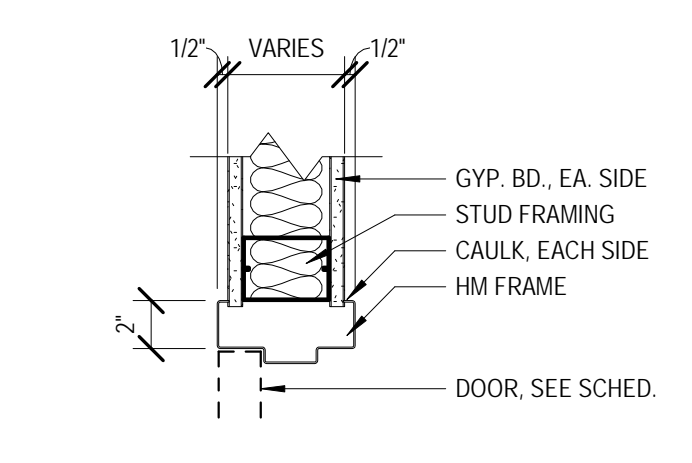

13 HMF MTL STUD GYP JAMB (J1)
1-1/2'-1-0

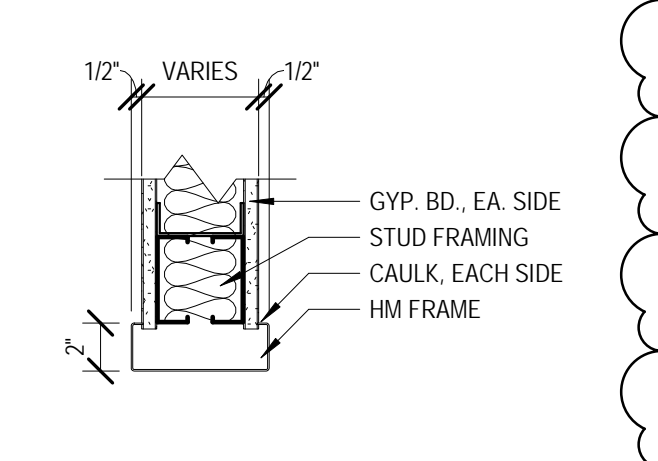

11 HMF MTL STUD GYP HEAD (H2)
1-1/2'-1-0

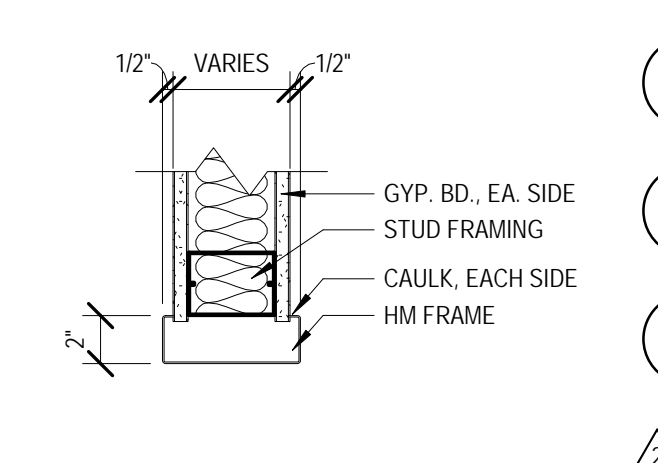

14 HMF MTL STUD GYP JAMB (J2)
1-1/2'-1-0

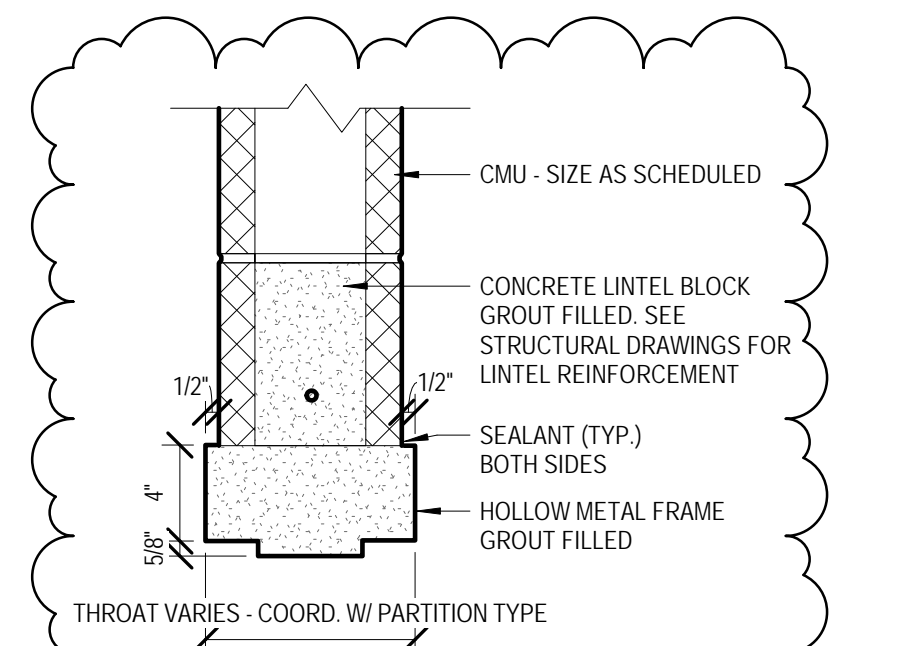

12 HMF CMU HEAD (H3)
1-1/2'-1-0

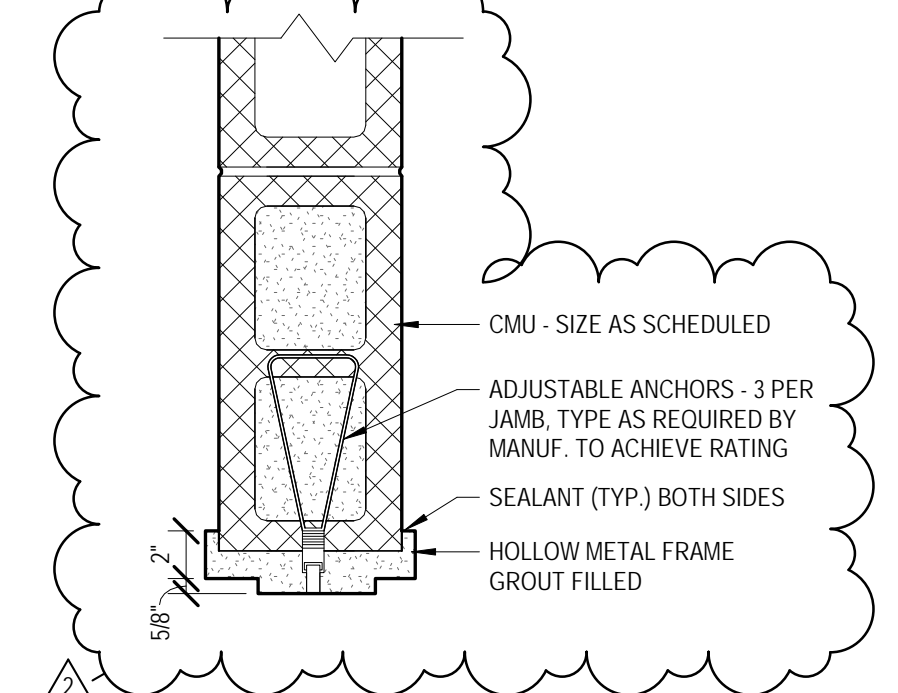

15 HMF CMU JAMB (J3)
1-1/2'-1-0

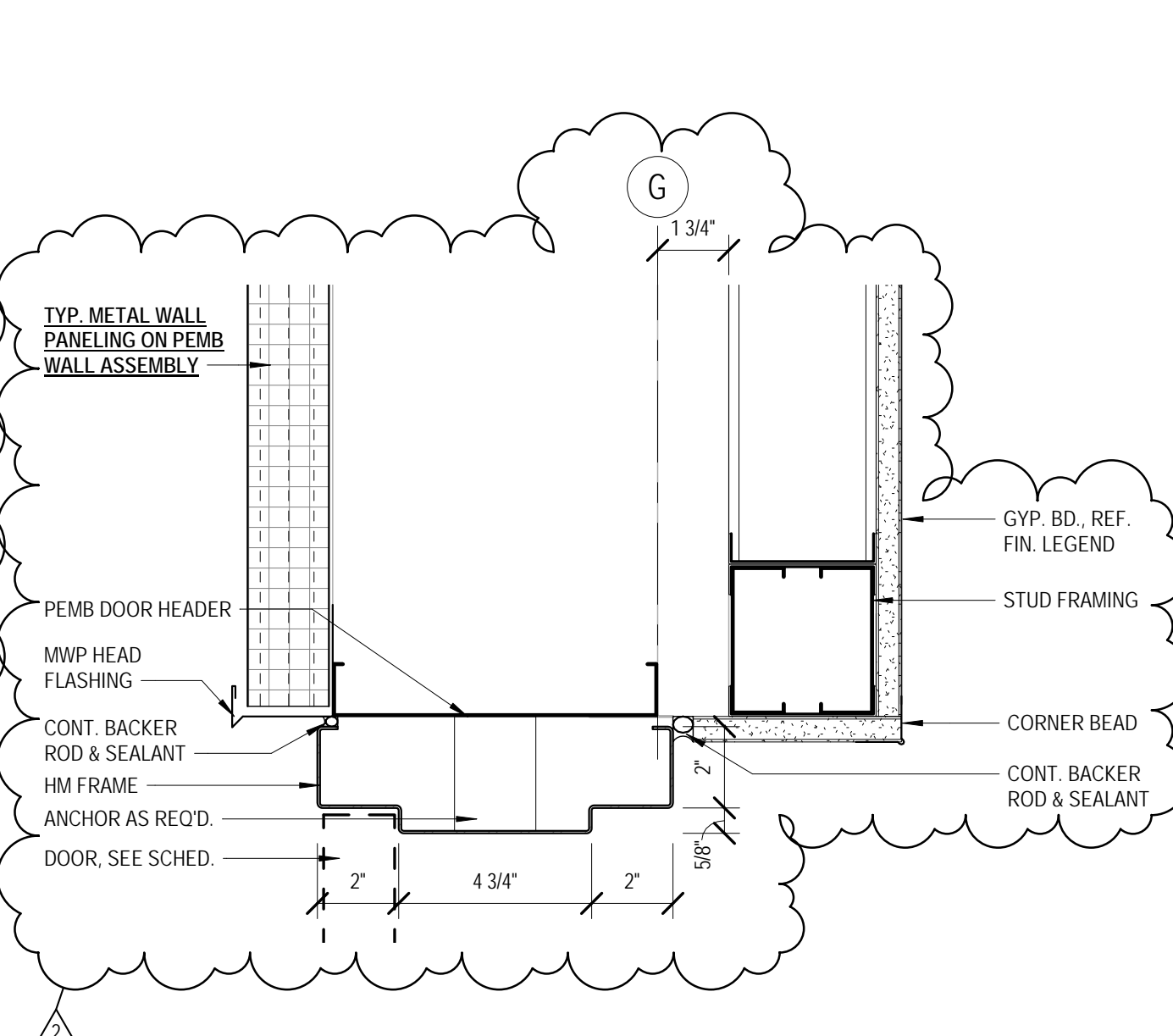

3 EXT. HM DOOR HEAD (H6)
3'-1-0

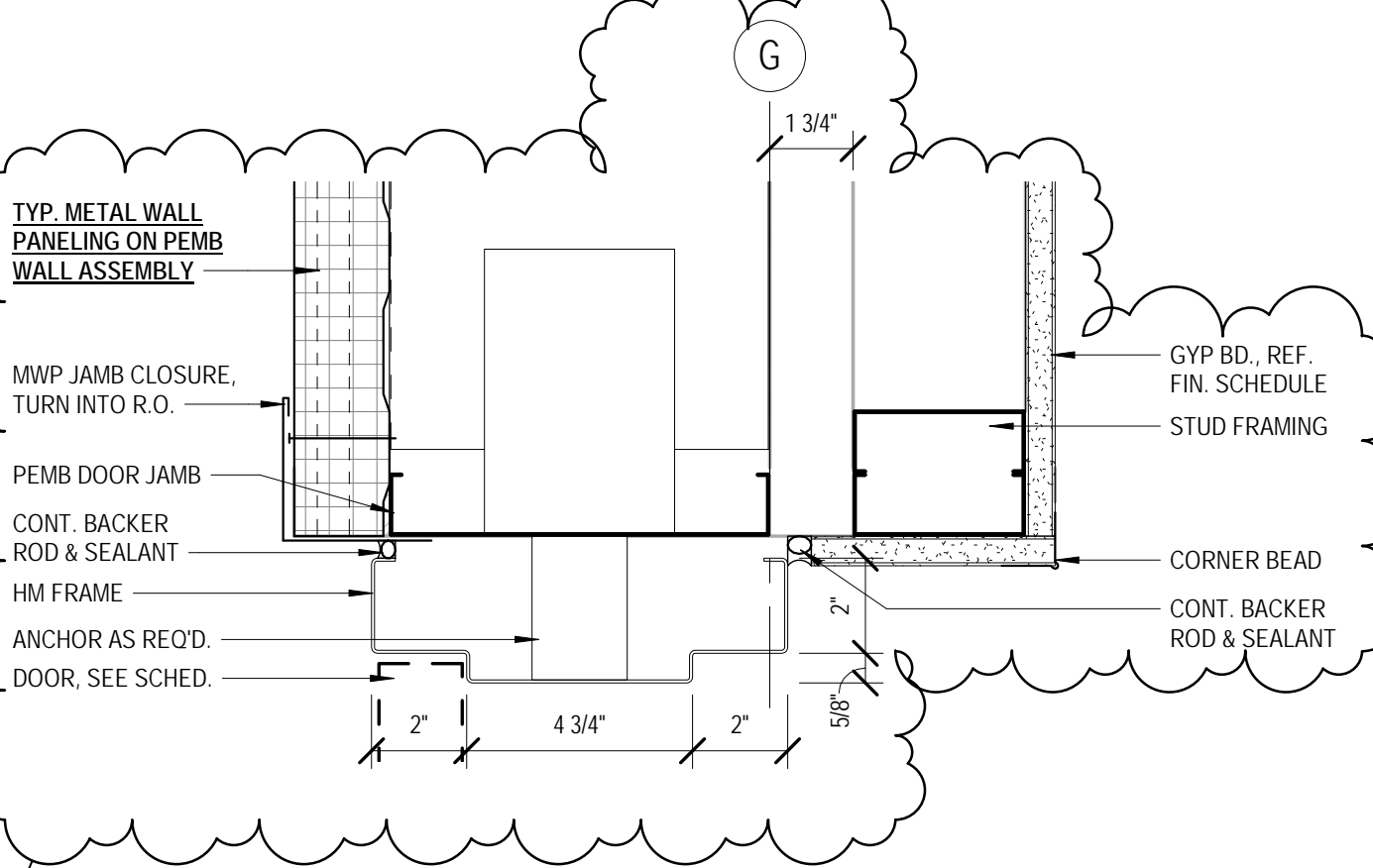

7 EXT. HM DOOR JAMB (J6)
3'-1-0

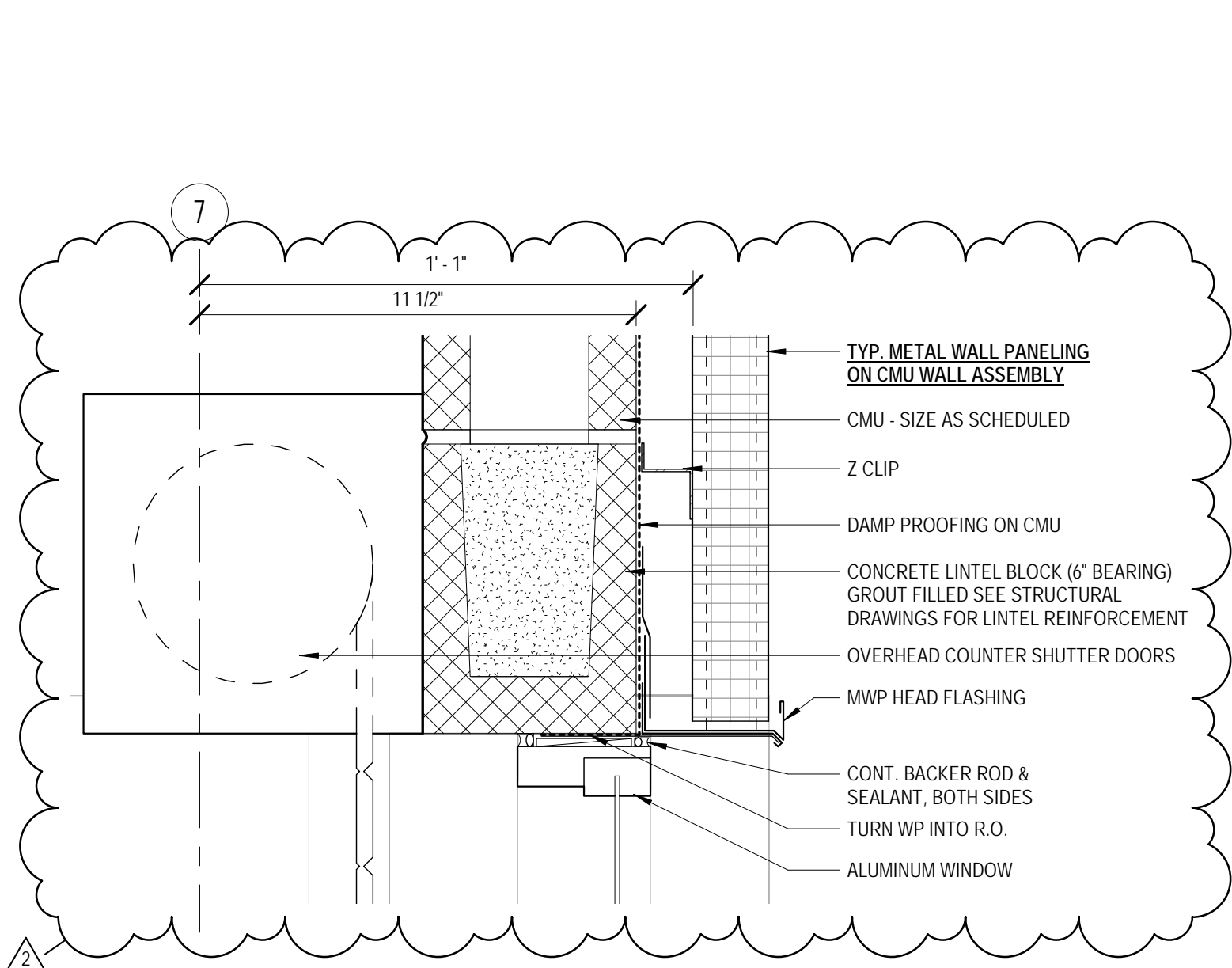

4 CONCESSIONS WINDOW HEAD DETAIL
3'-1-0

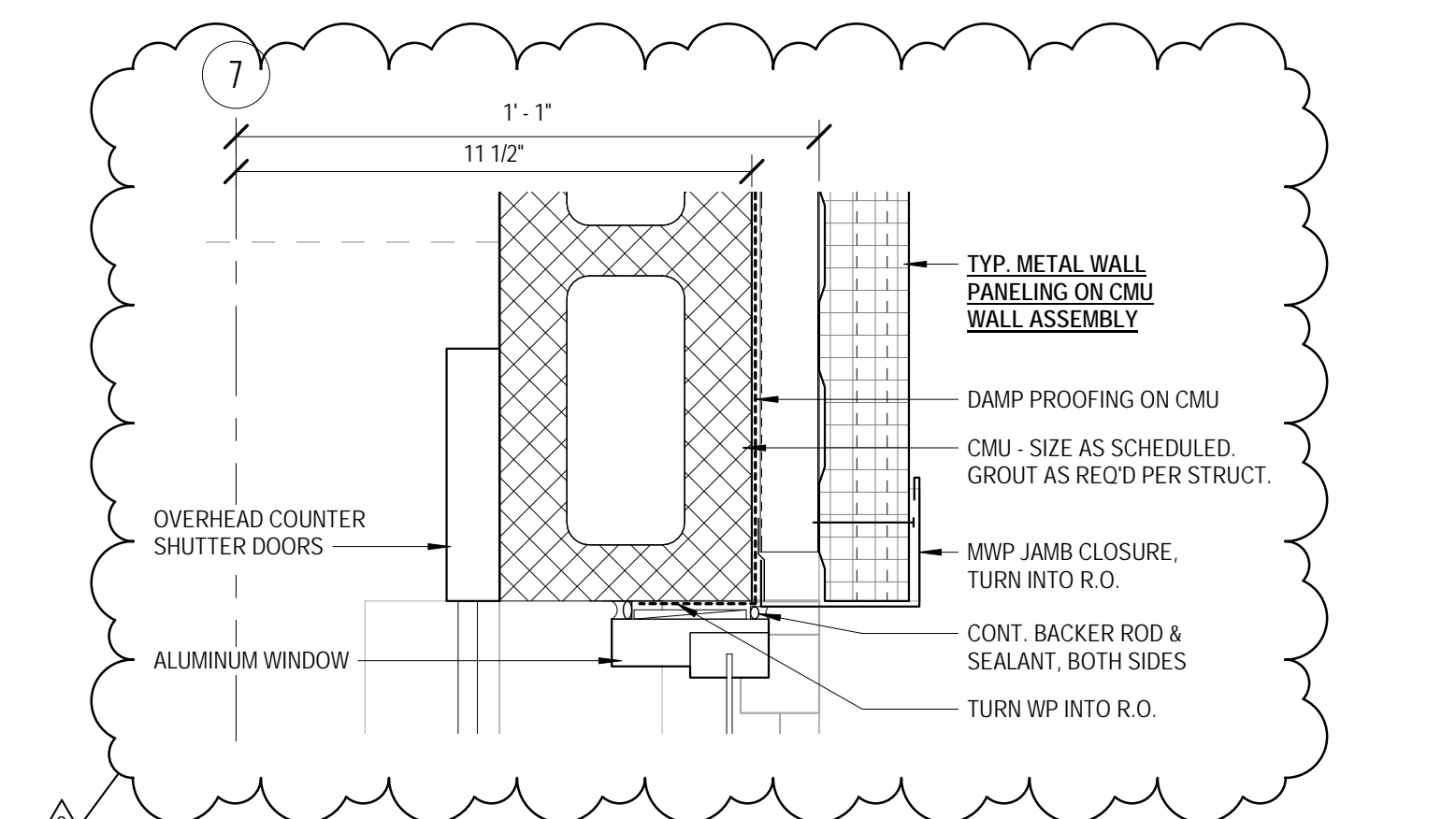

8 CONCESSIONS WINDOW JAMB DETAIL
3'-1-0

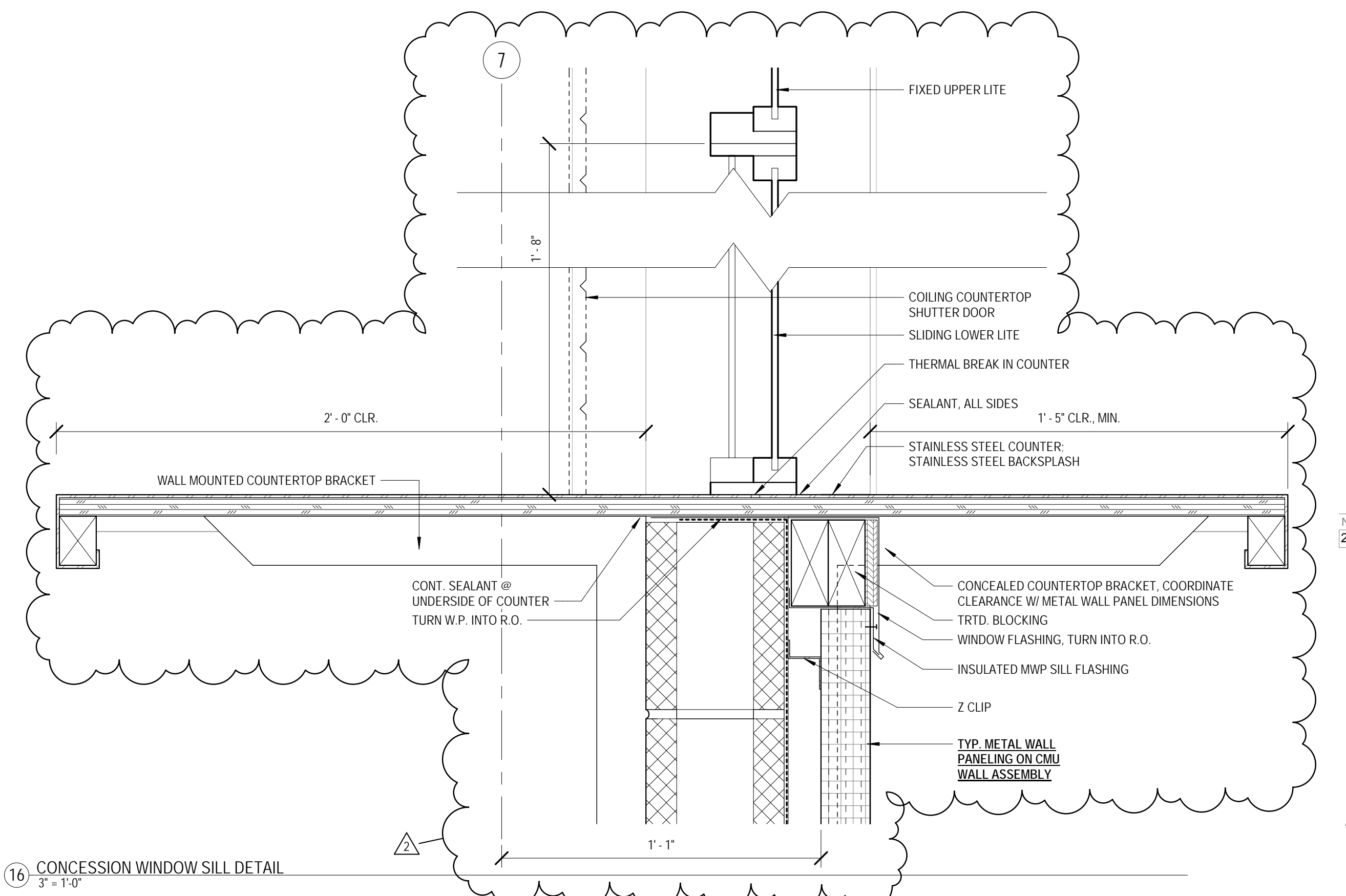

16 CONCESSION WINDOW SILL DETAIL
3'-1-0



JUNE 17, 2020

CONSTRUCTION DOCUMENTS
WBA # 2619

NO.	DESCRIPTION	DATE
2	ADDENDUM #2	07.07.20

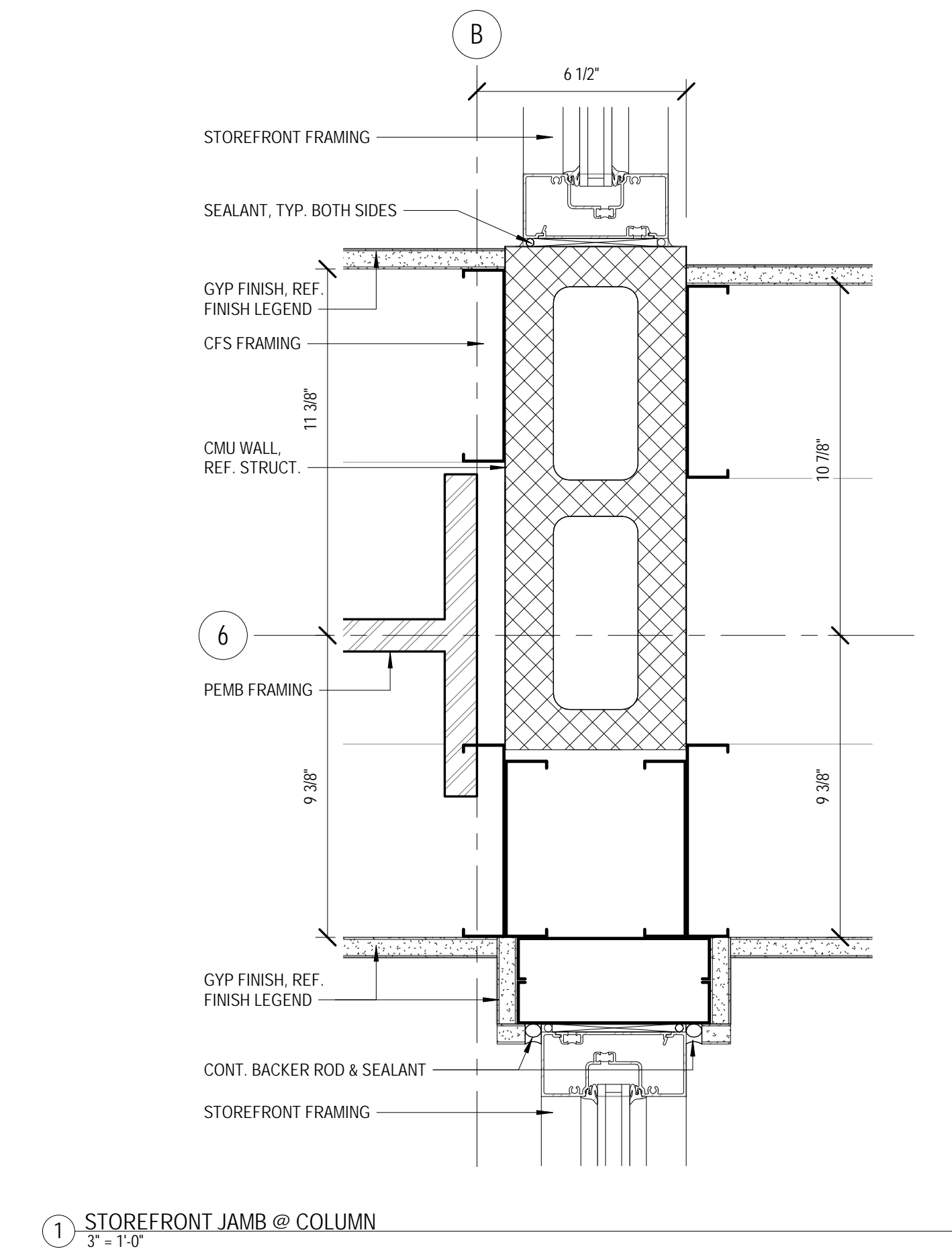

1 STOREFRONT JAMB @ COLUMN
3" = 1'-0"

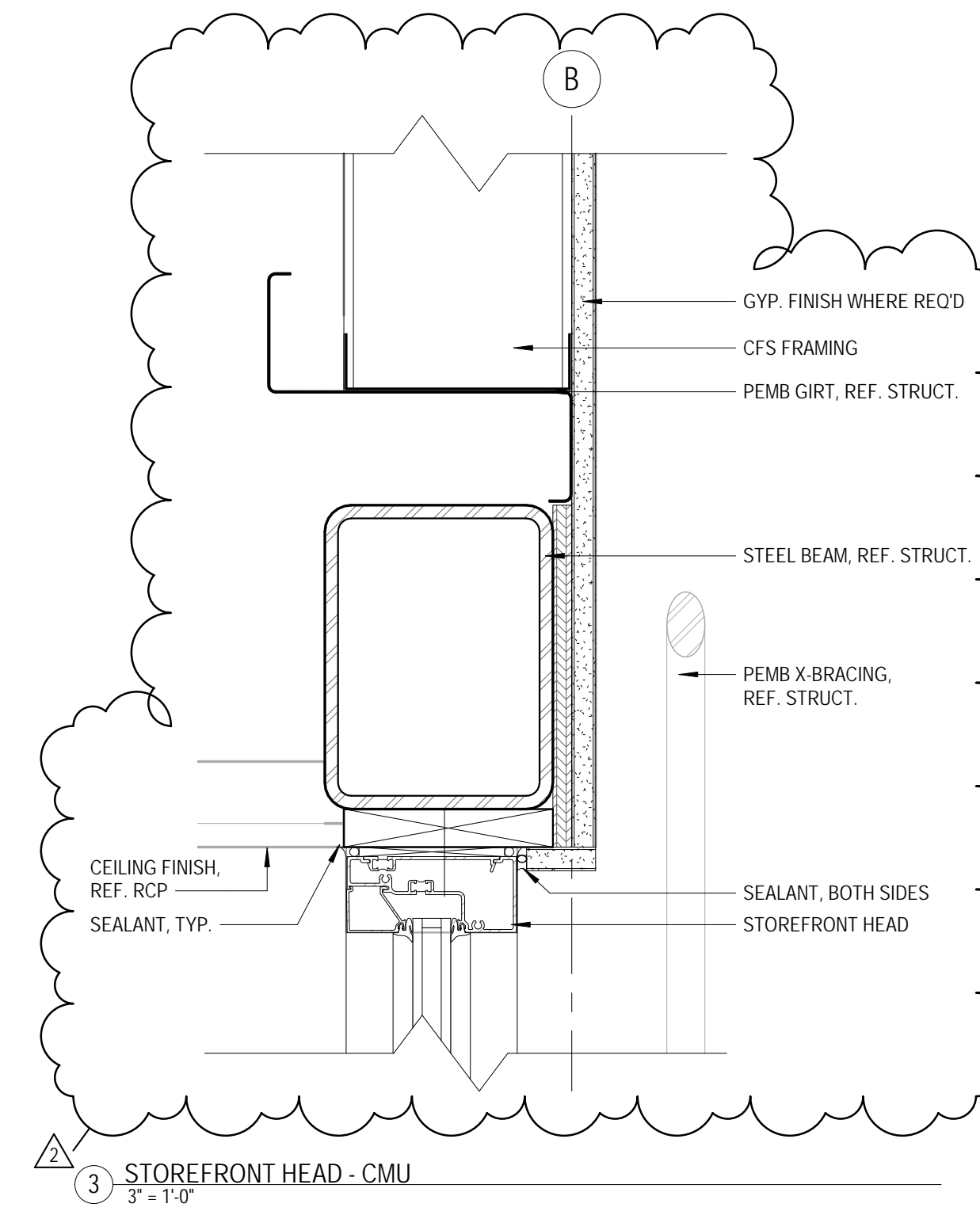

3 STOREFRONT HEAD - CMU
3" = 1'-0"

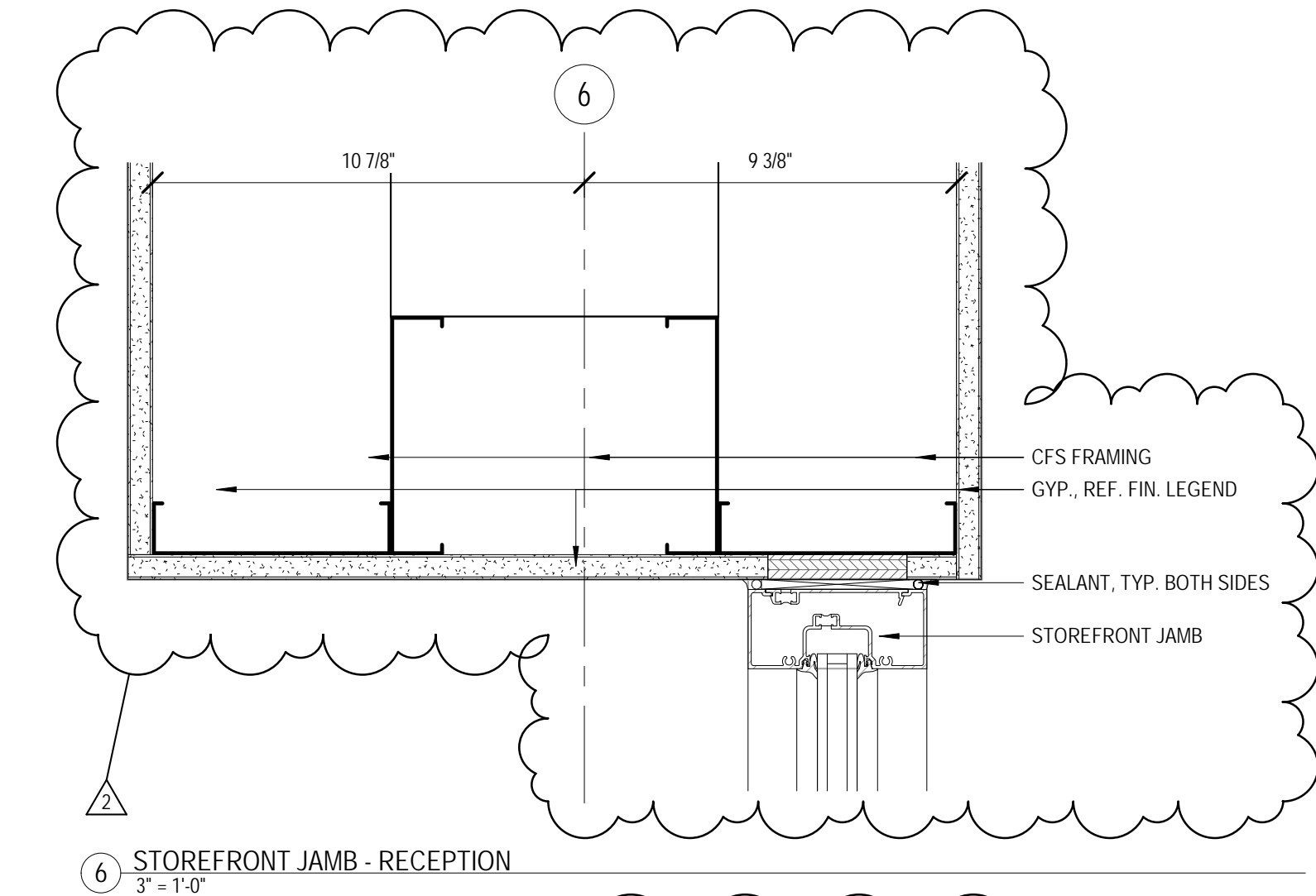

6 STOREFRONT JAMB - RECEPTION
3" = 1'-0"

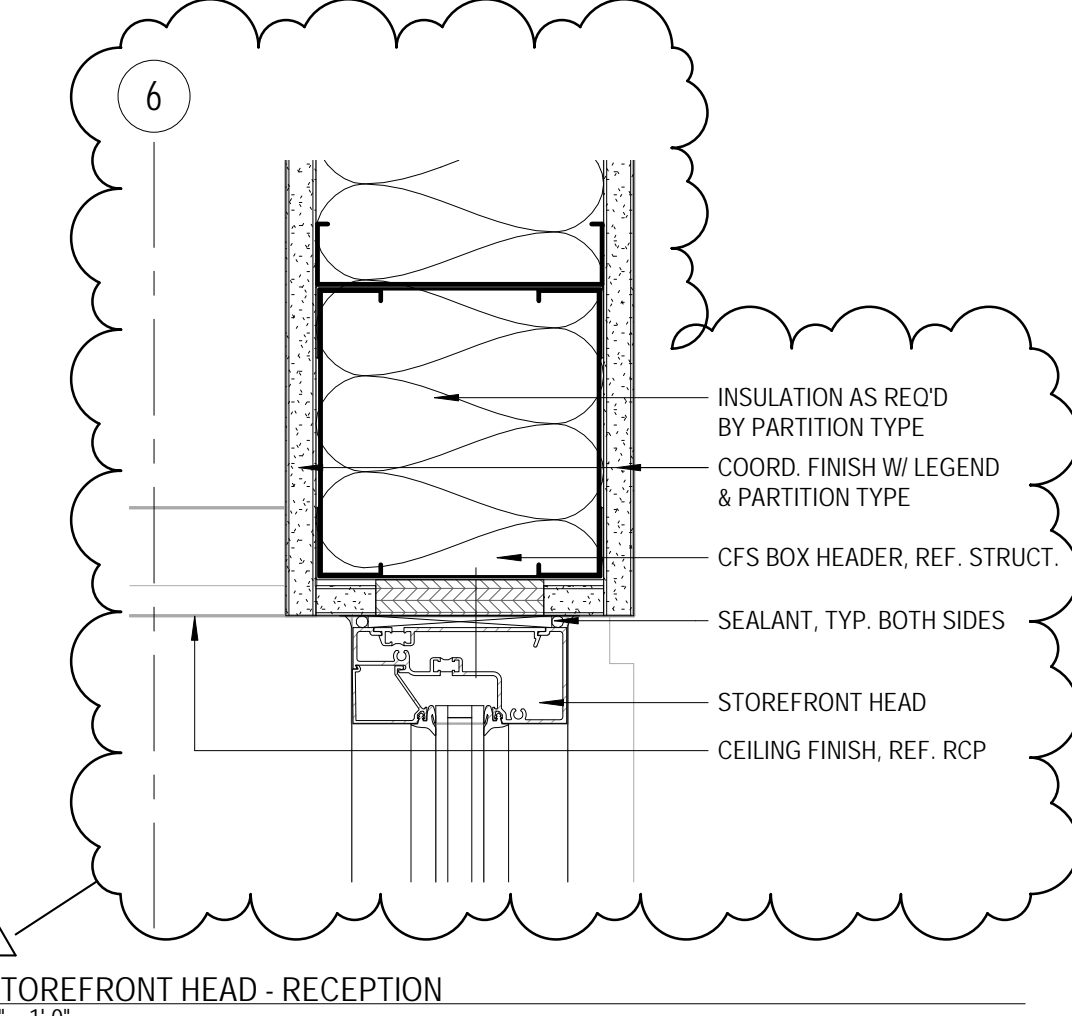

7 STOREFRONT HEAD - RECEPTION
3" = 1'-0"

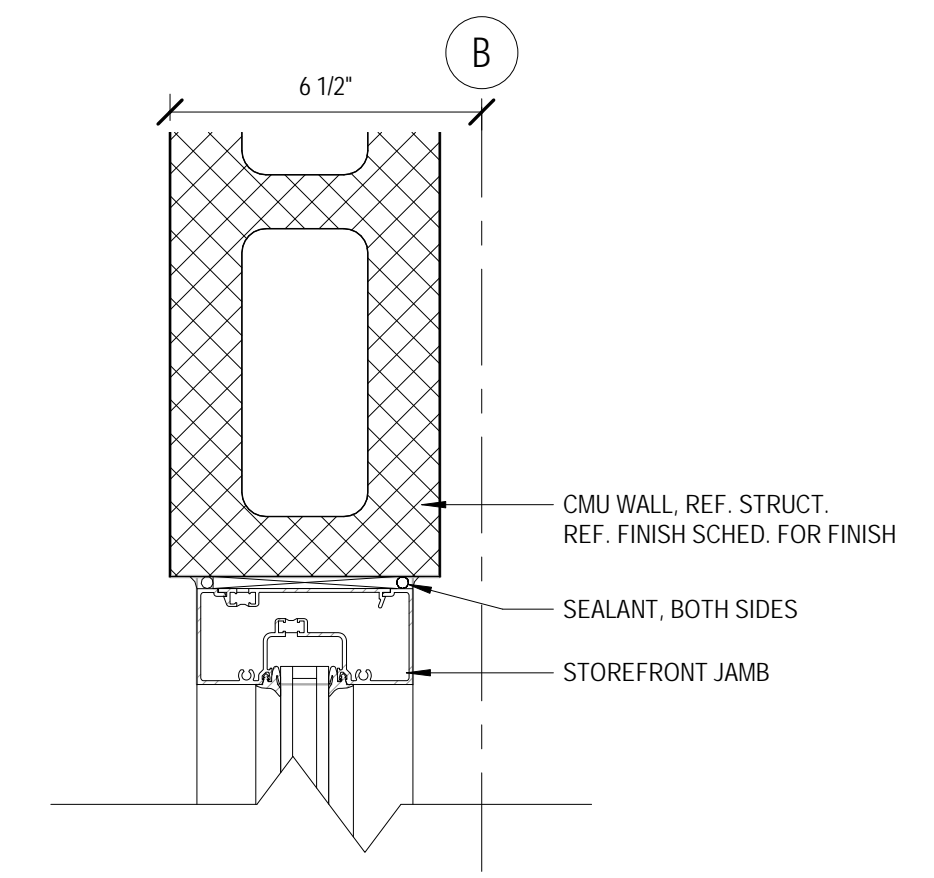

4 STOREFRONT JAMB - CMU
3" = 1'-0"

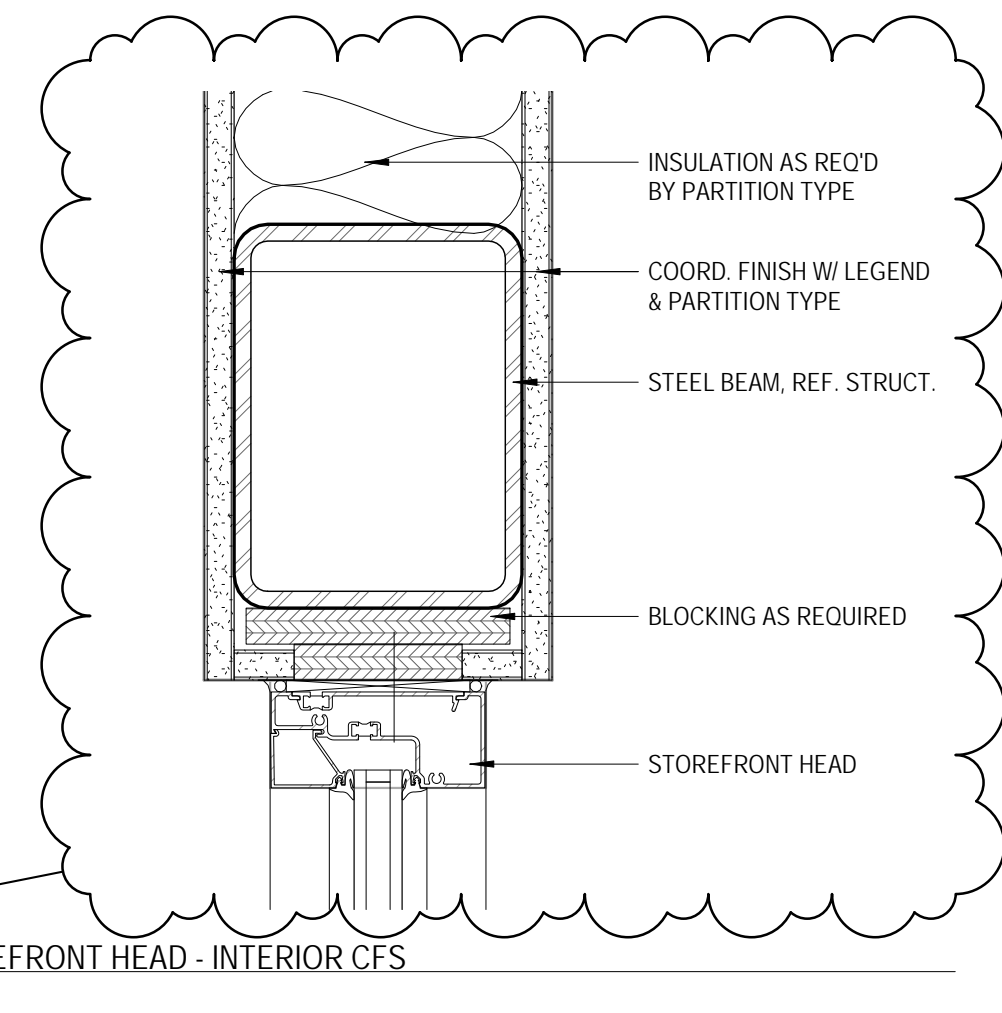

8 STOREFRONT HEAD - INTERIOR CFS
3" = 1'-0"

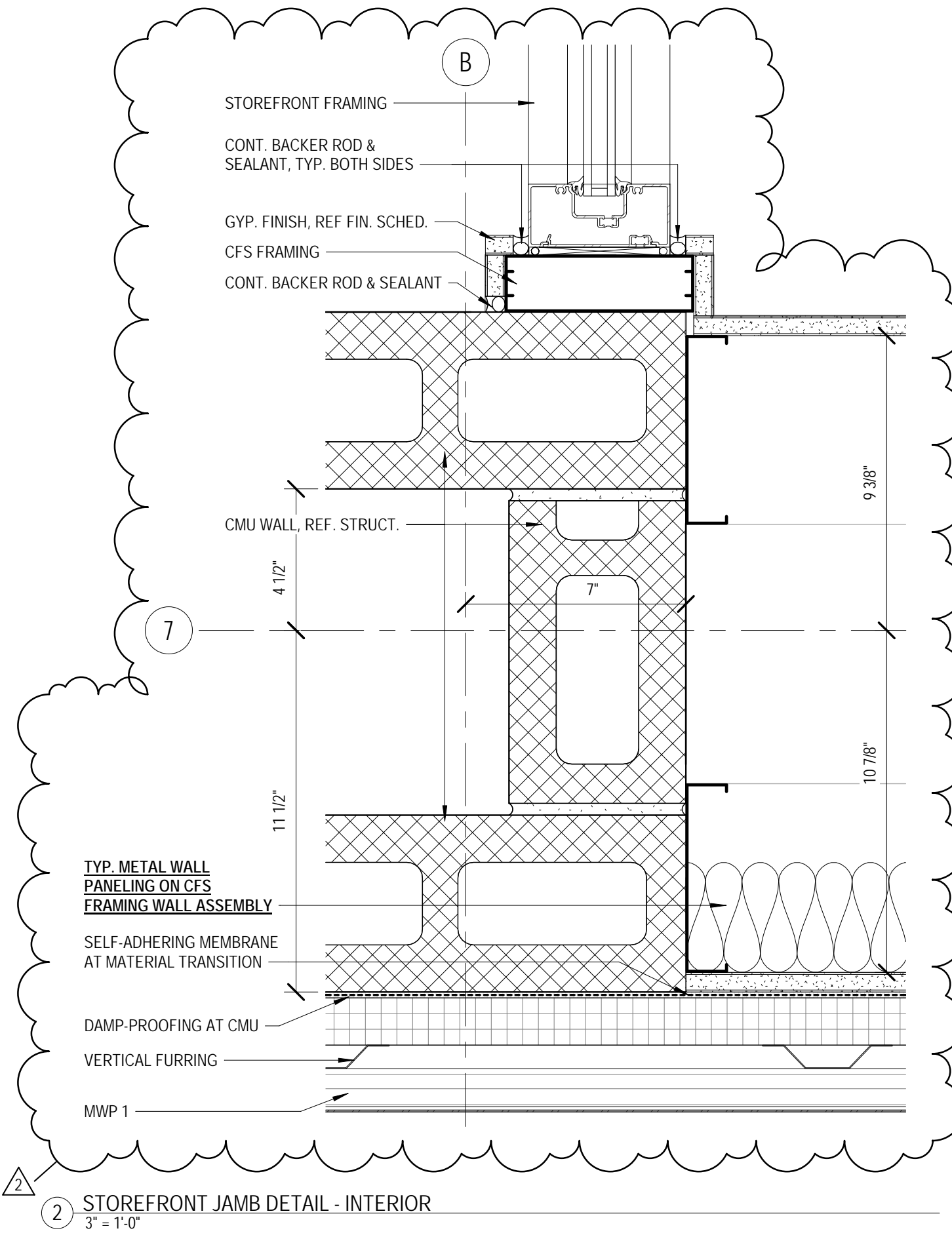

2 STOREFRONT JAMB DETAIL - INTERIOR
3" = 1'-0"

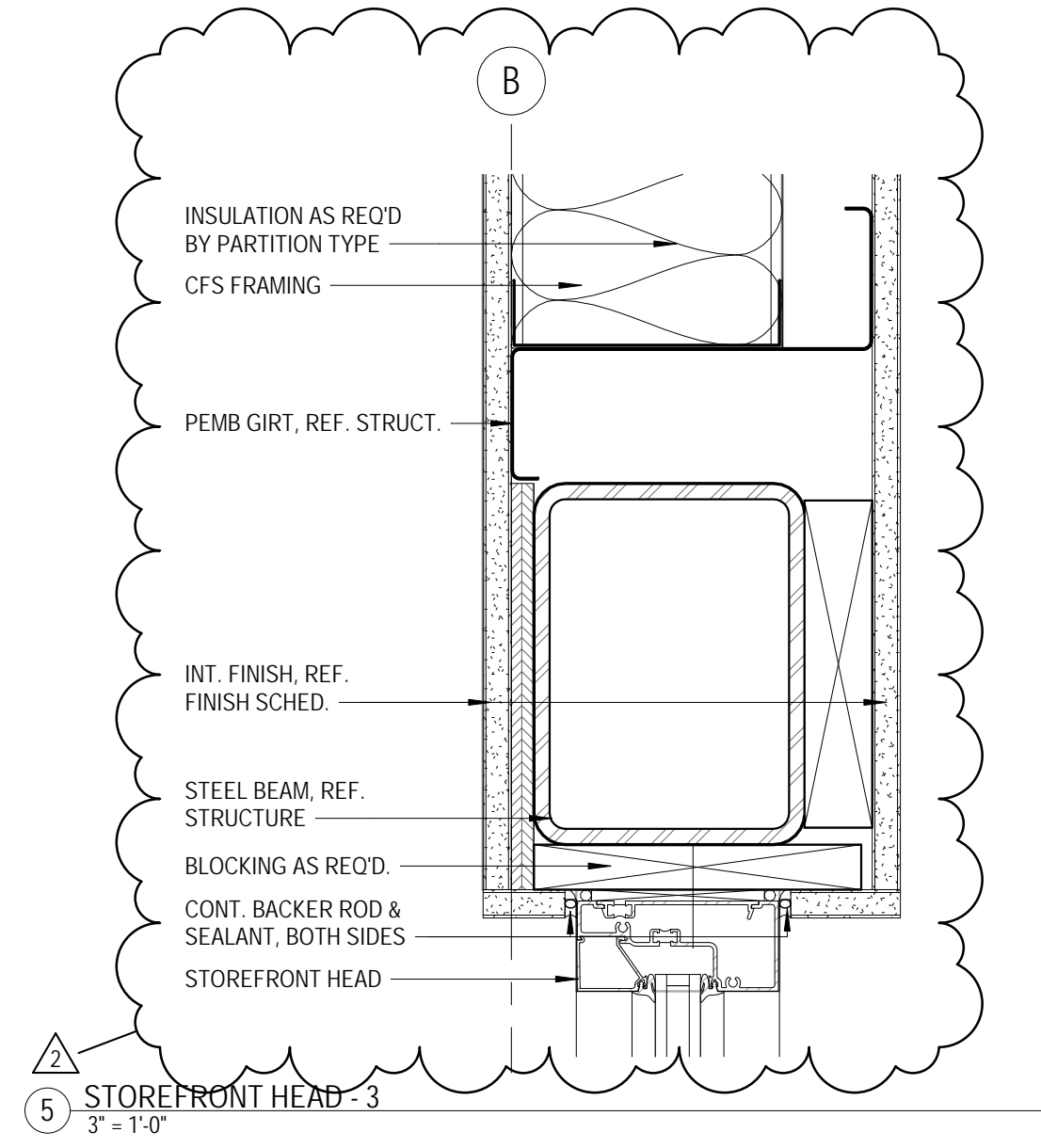

5 STOREFRONT HEAD - 3
3" = 1'-0"

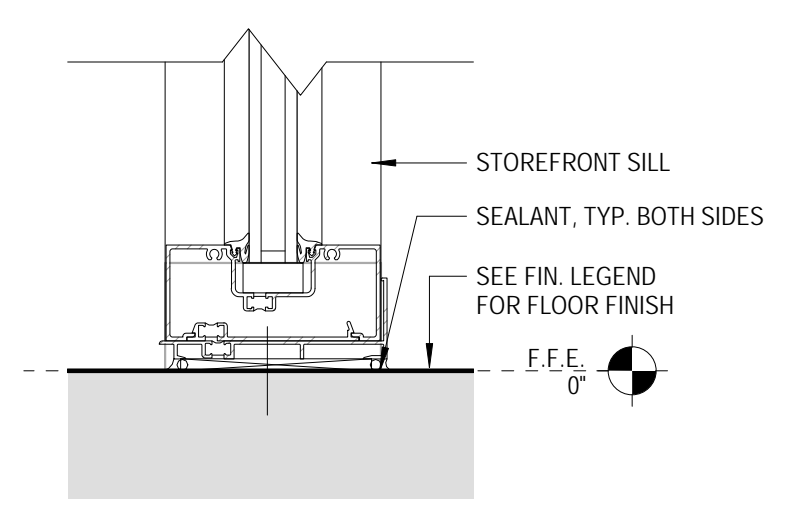

9 STOREFRONT SILL - INTERIOR
3" = 1'-0"



JUNE 17, 2020

CONSTRUCTION DOCUMENTS
WBA # 2619

REVISIONS		
NO.	DESCRIPTION	DATE
2	ADDENDUM #2	07.07.20

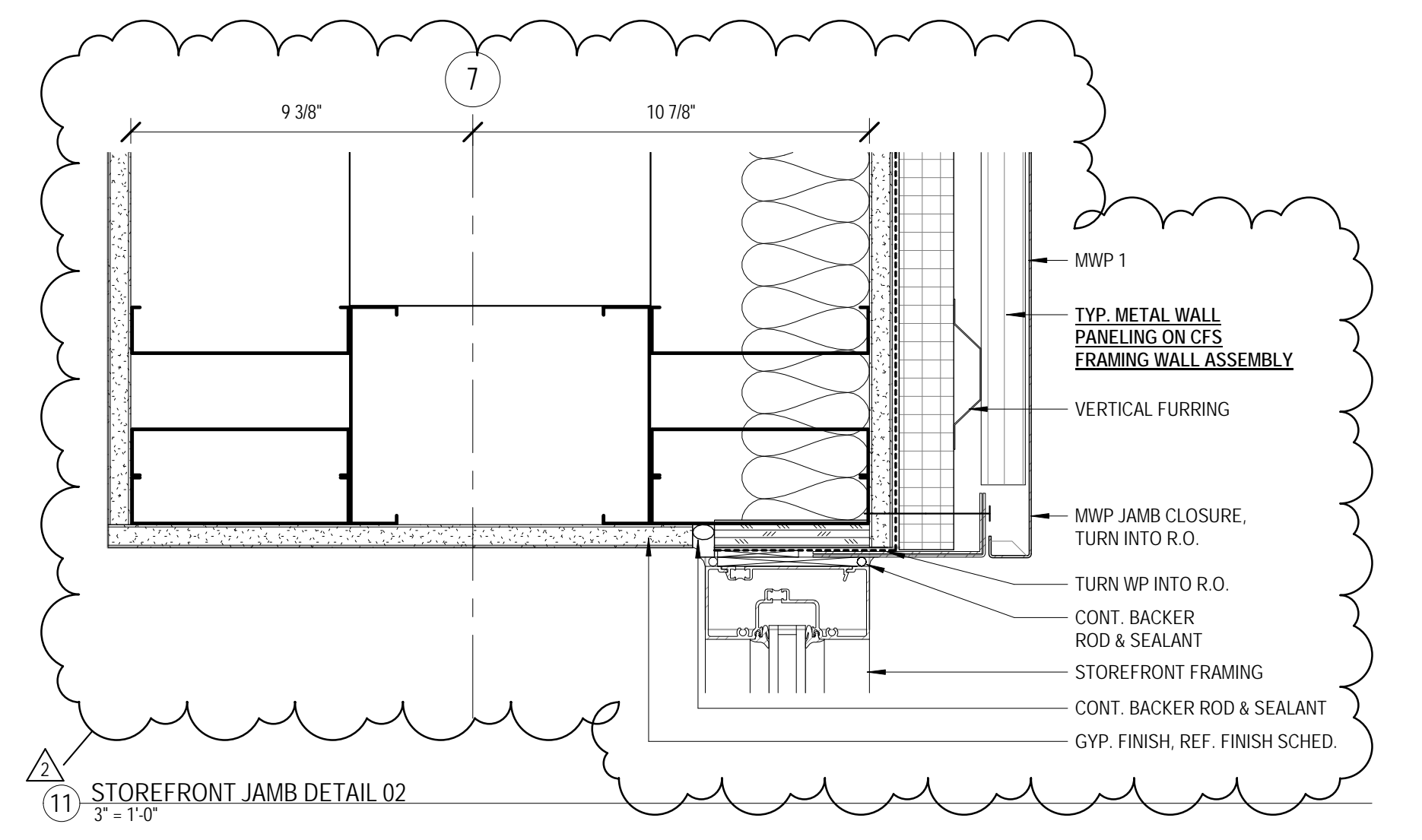
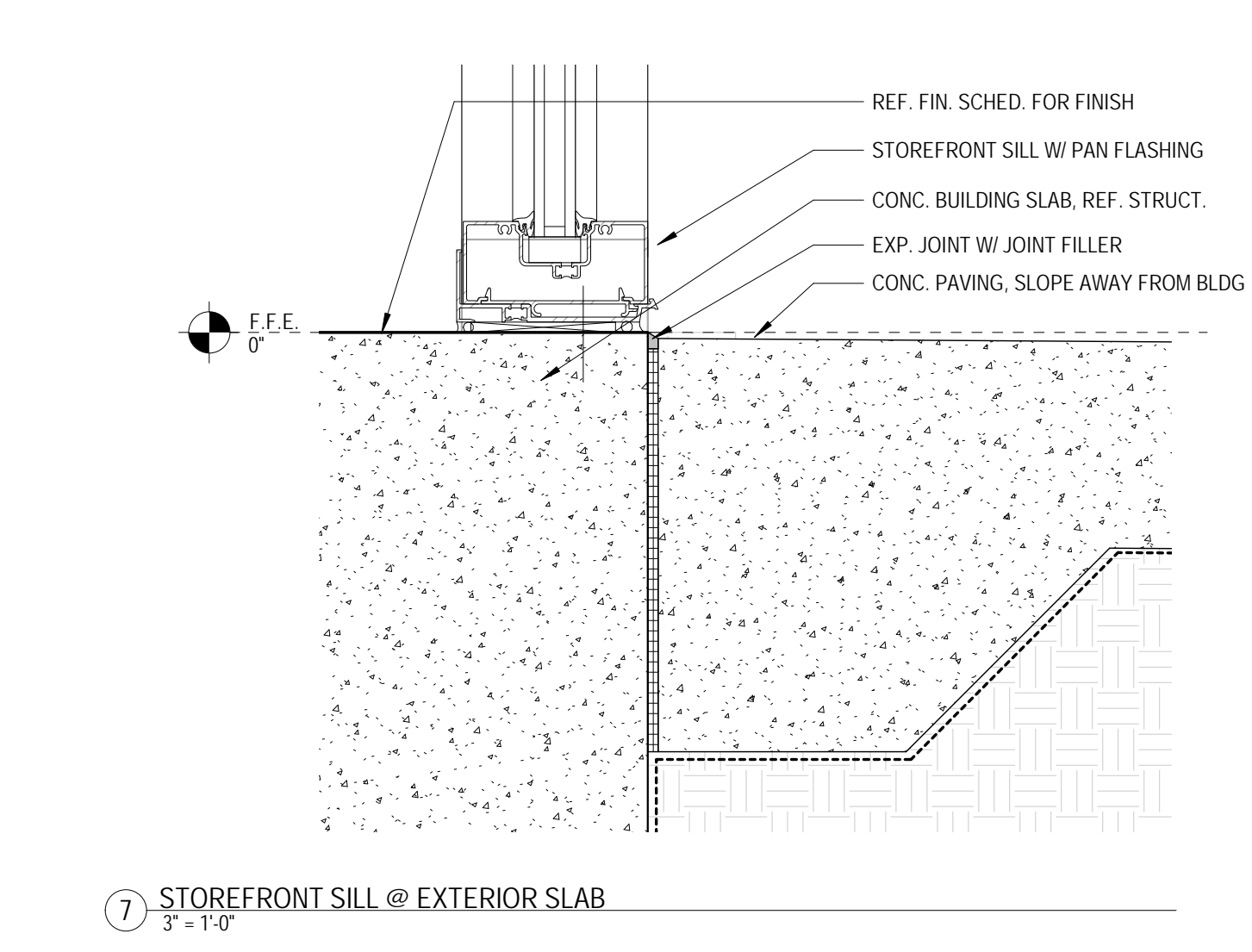
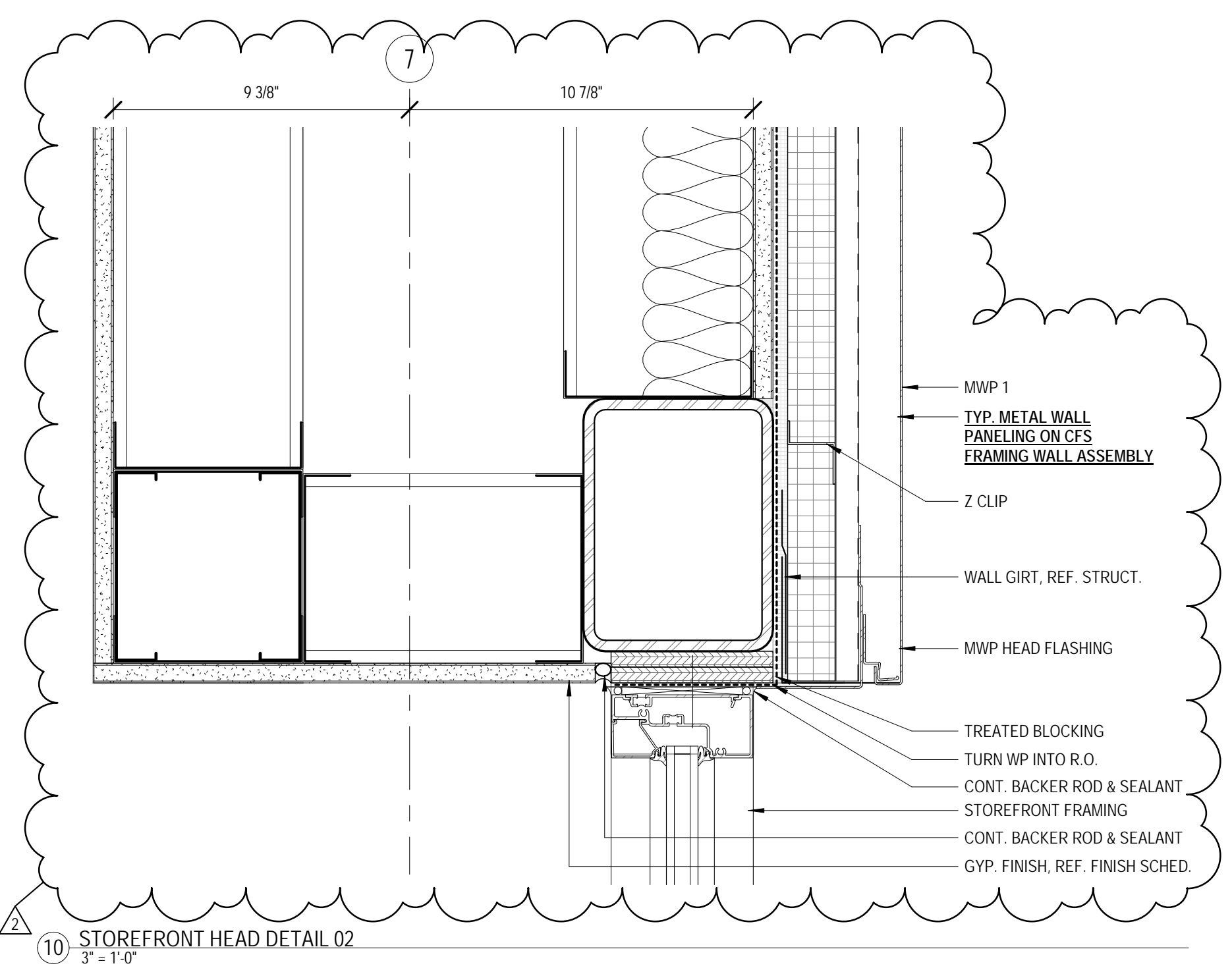
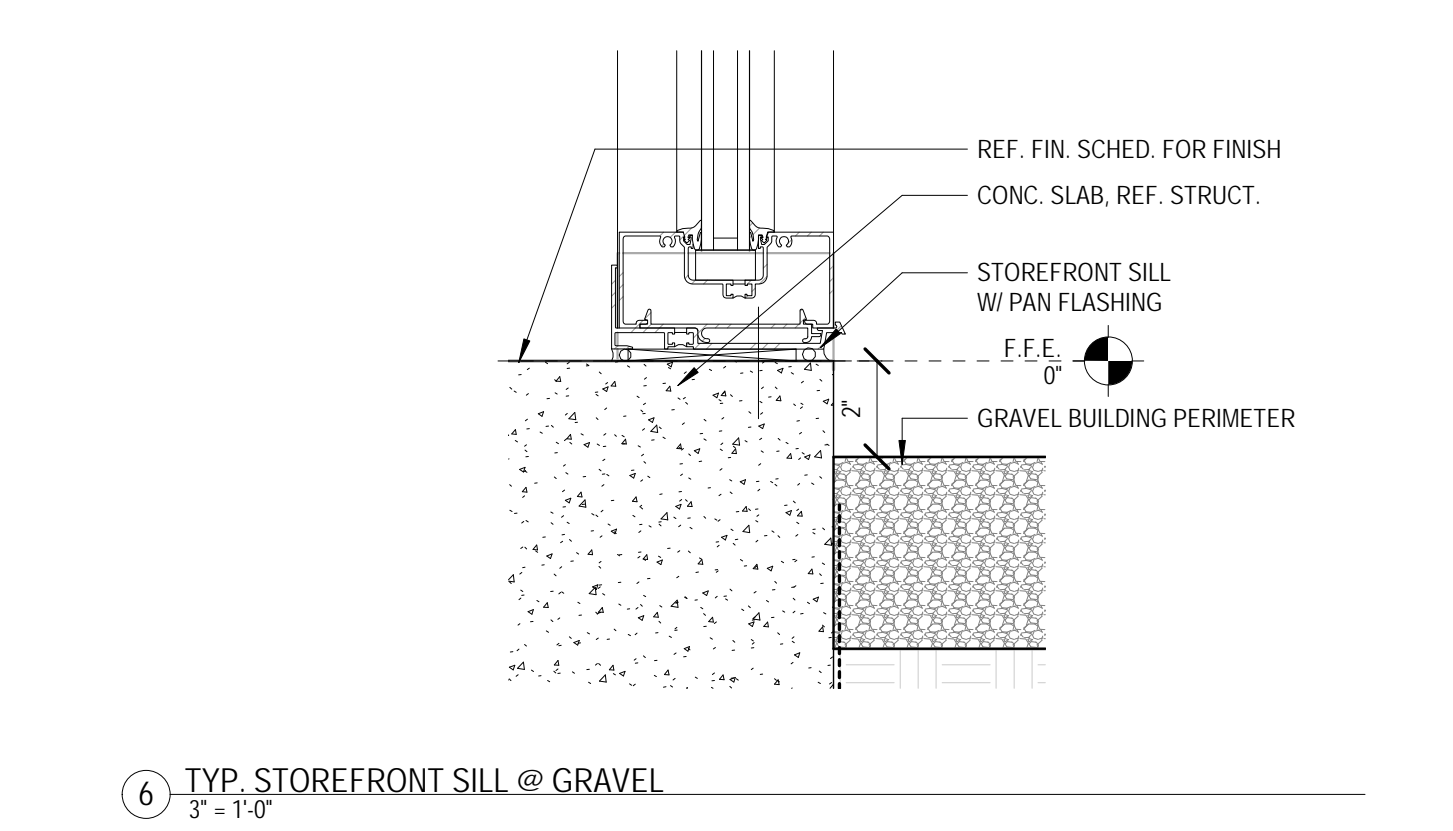
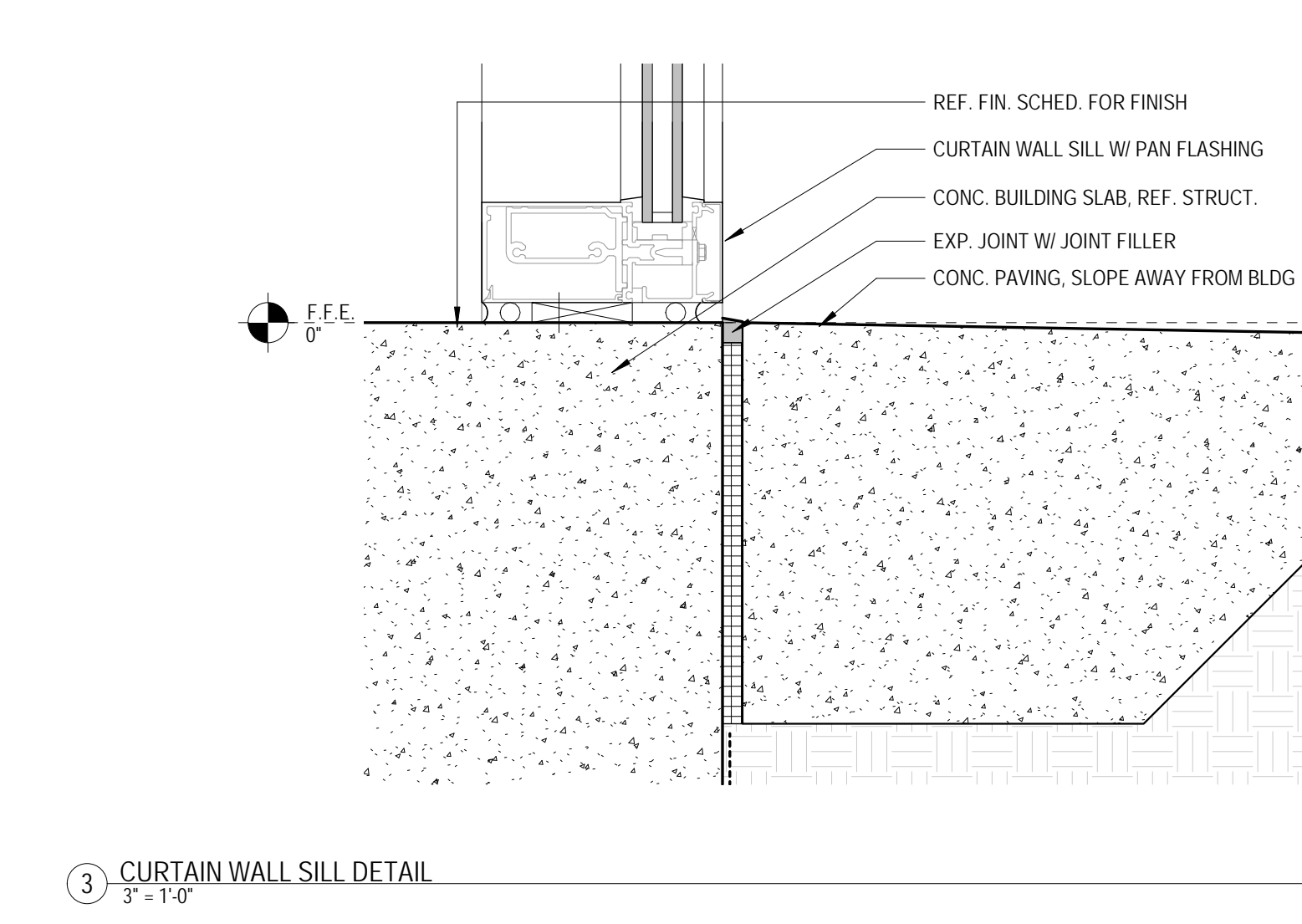
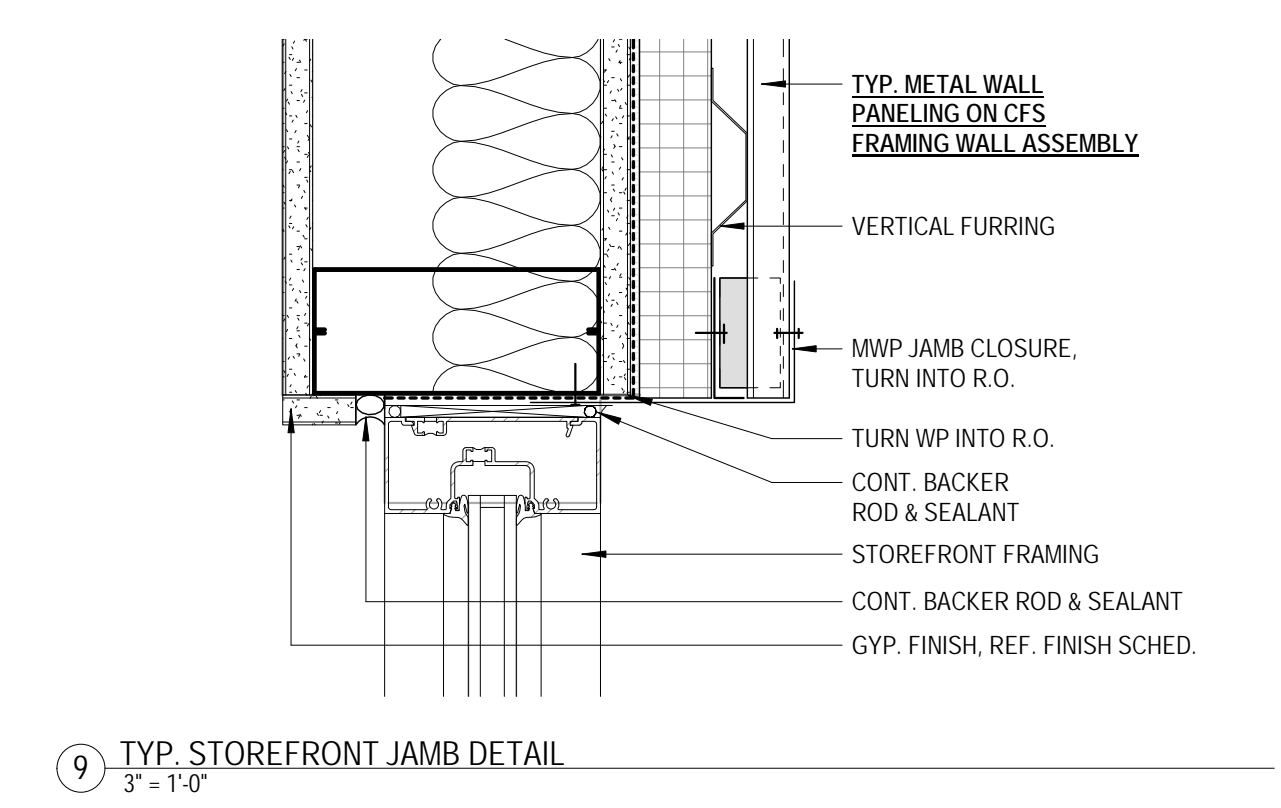
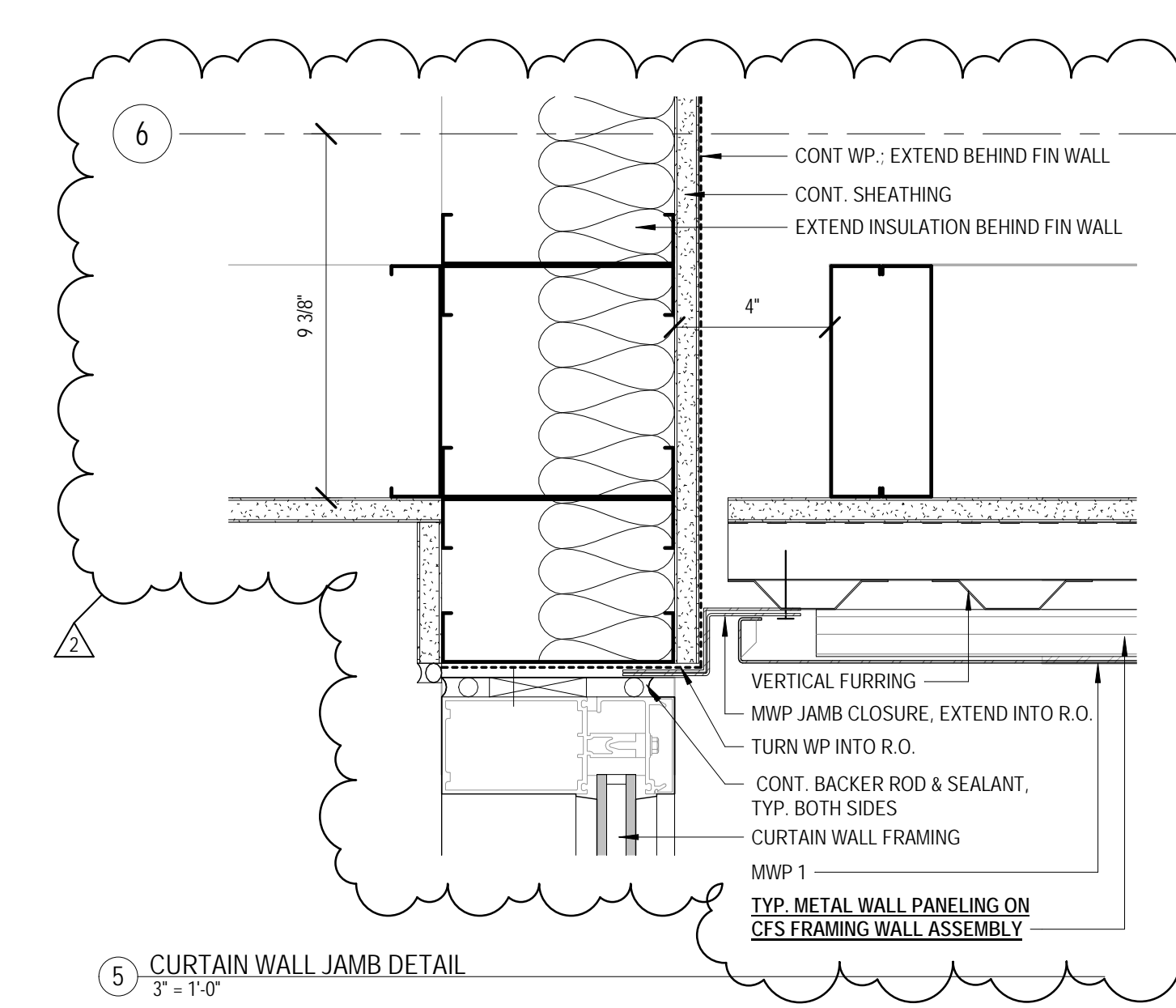
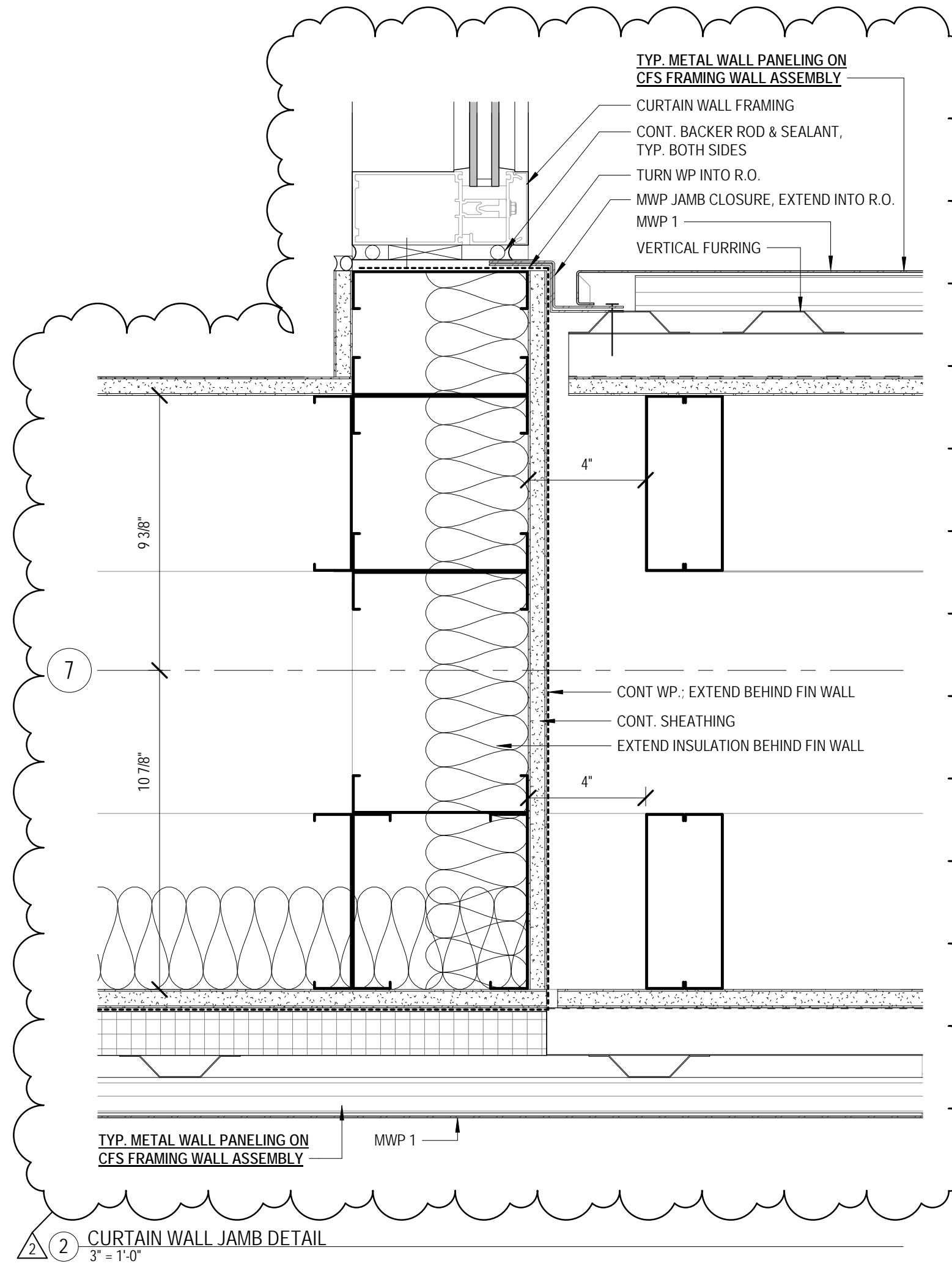
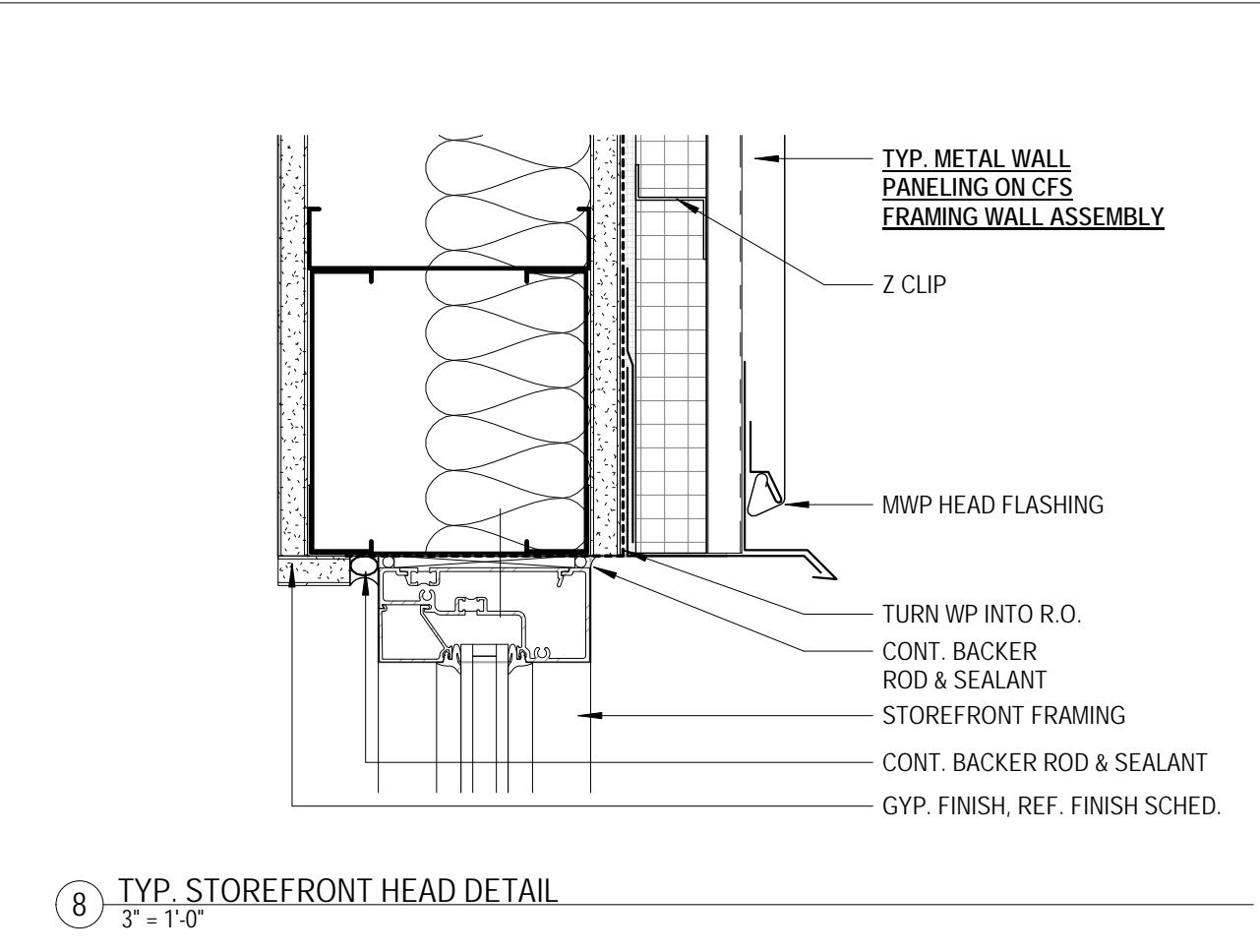
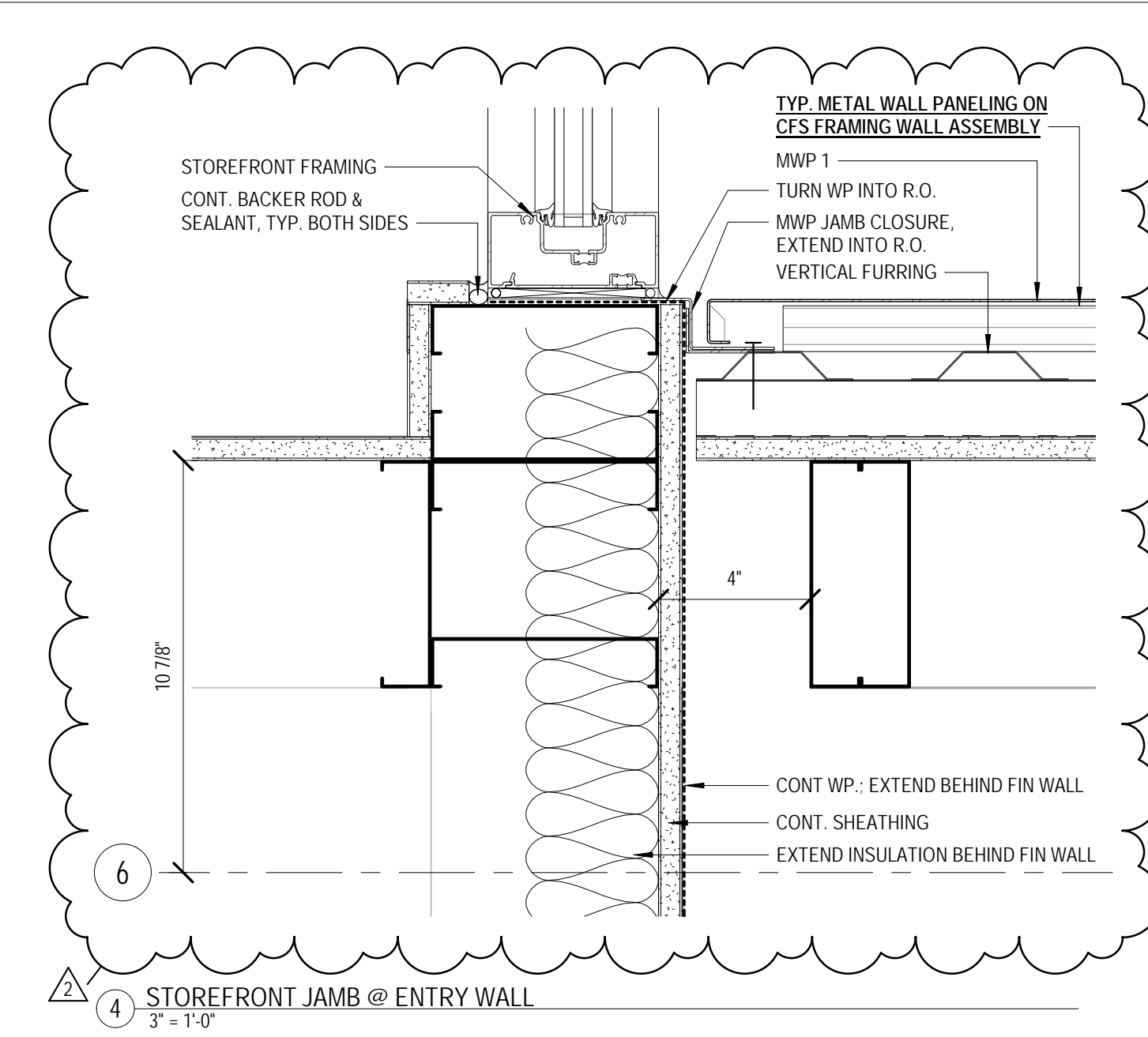
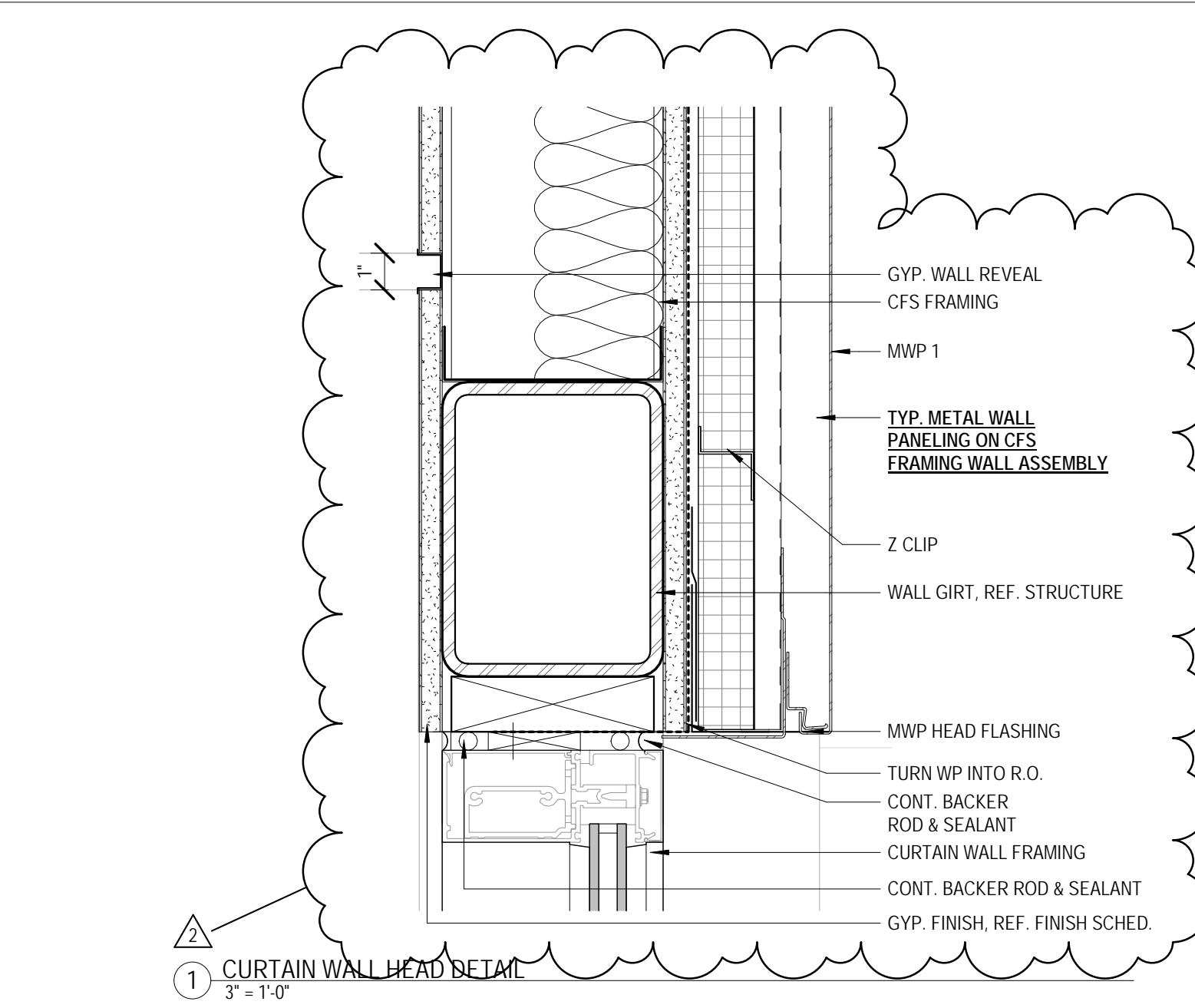

JUNE 17, 2020

CONSTRUCTION DOCUMENTS
WBA # 2619

NO.	DESCRIPTION	DATE
2	ADDENDUM #2	07.07.20

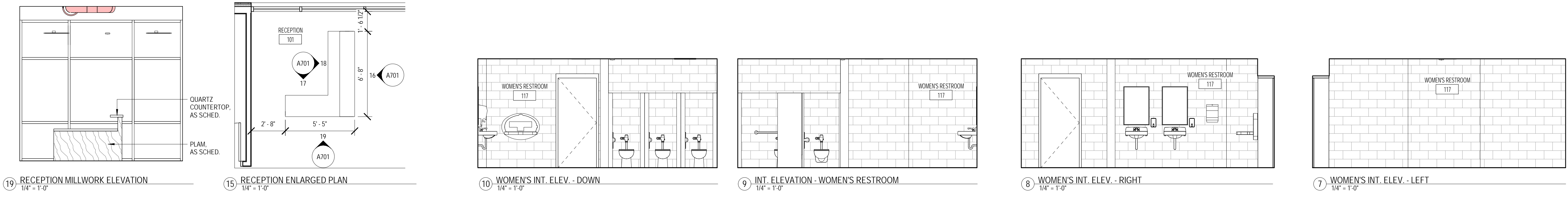
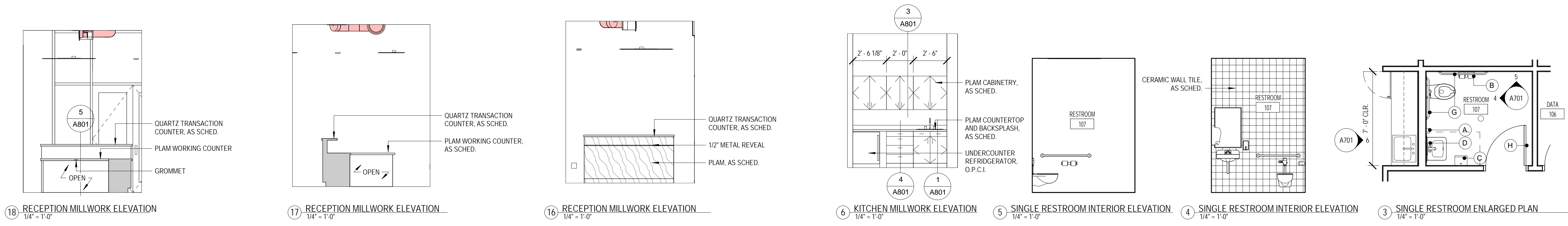

TOILET ACCESSORIES

- A WALL MOUNTED SOAP DISPENSER - OWNER FURNISHED, CONTRACTOR INSTALLED
- B TOILET PAPER DISPENSER - OWNER FURNISHED, CONTRACTOR INSTALLED
- C WALL MOUNTED PAPER TOWEL DISPENSER - OWNER FURNISHED, CONTRACTOR INSTALLED
- D MIRROR (ADA WHERE NOTED)
- E SANITARY NAPKIN RECEPTACLE
- F SANITARY NAPKIN DISPENSER
- G GRAB BARS
- H COAT HOOKS
- J CHANGING STATION
- K EDF - BOTTLE FILLER
- L MOP HOOK

RESTROOM NOTES

1. TOILET COMPARTMENTS TO BE SOLID PLASTIC (HDPE), FACTORY FABRICATED; MANUFACTURER: REFER TO FINISH SCHEDULE
2. REFER TO INTERIOR FINISH SCHEDULE FOR FLOOR / BASE / WALL FINISH EXTENTS

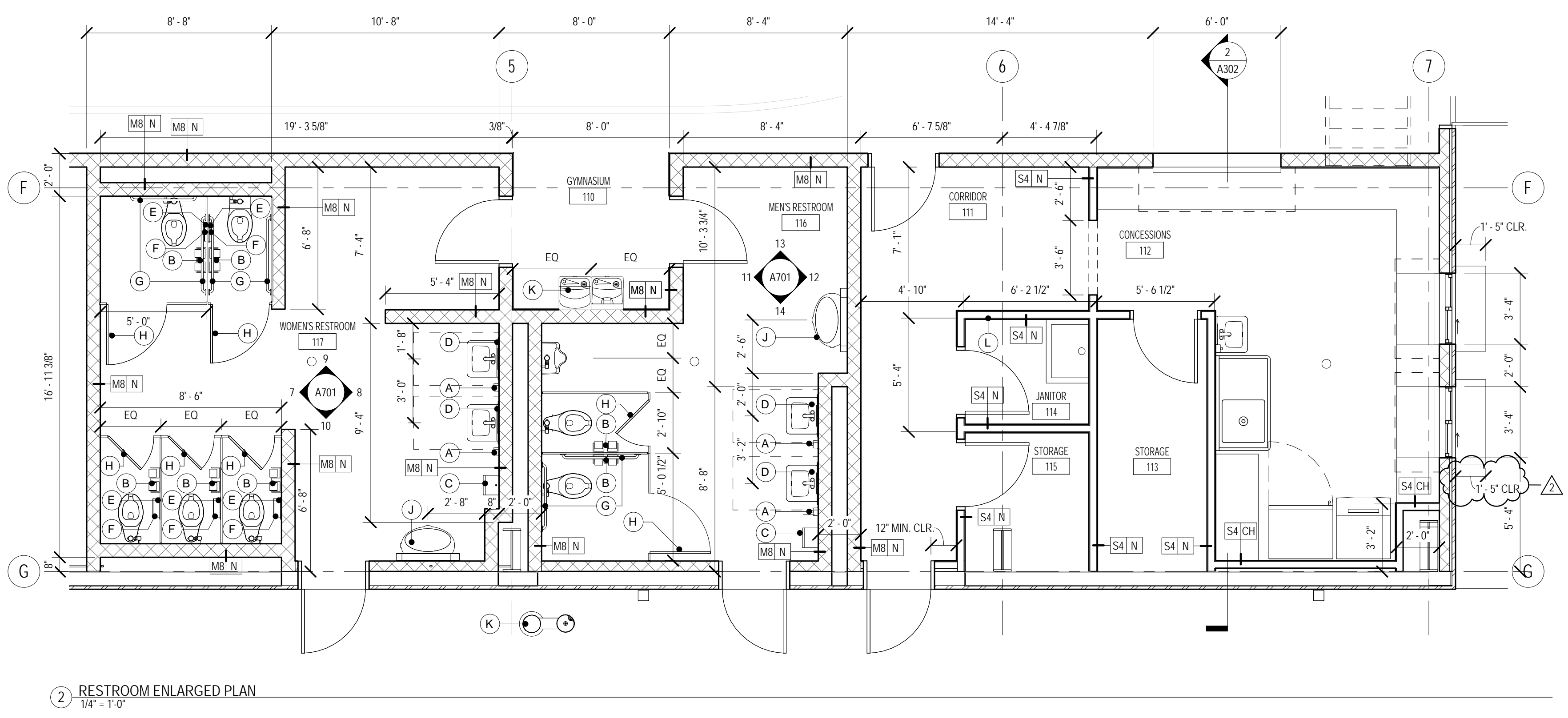
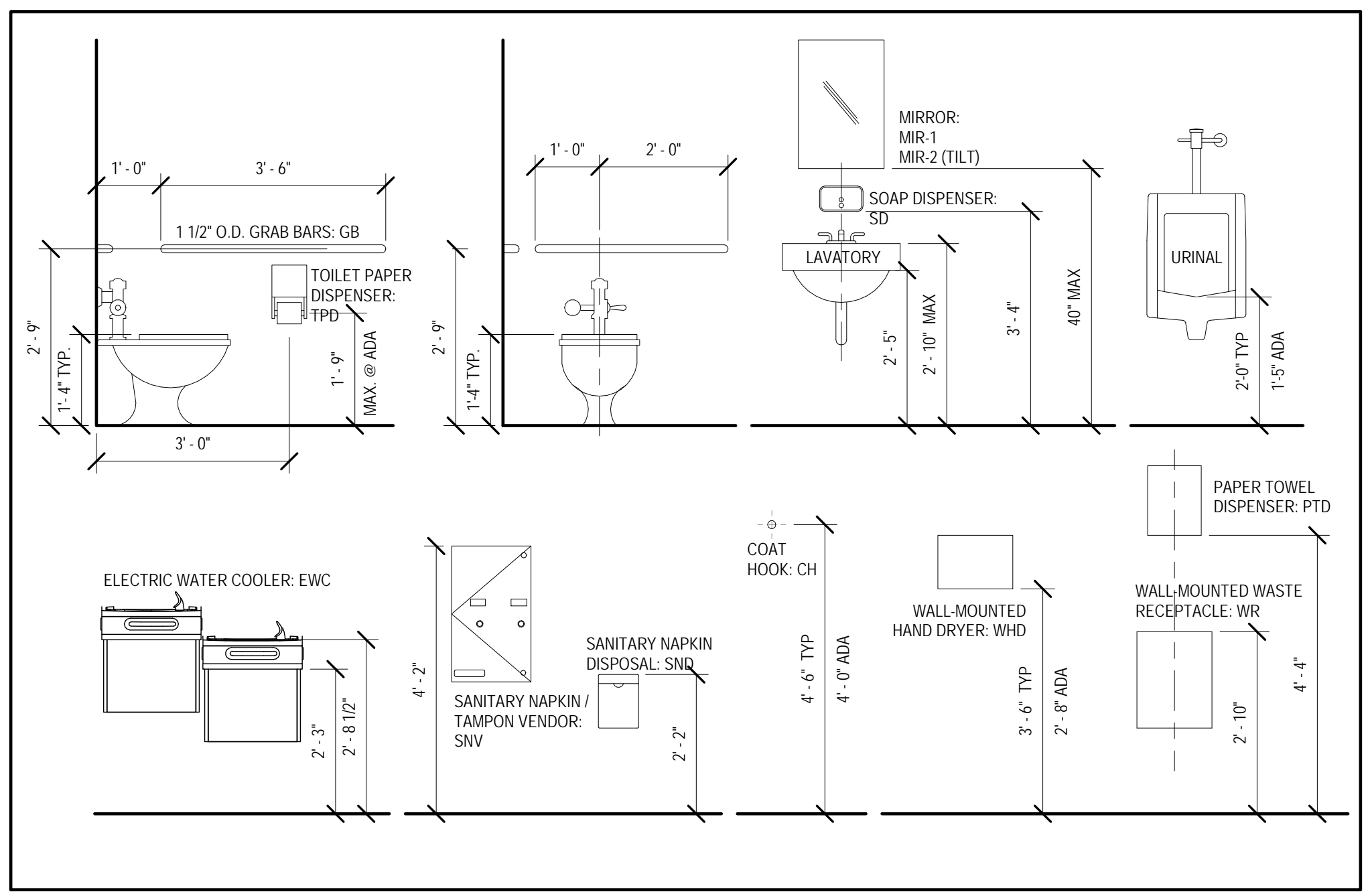
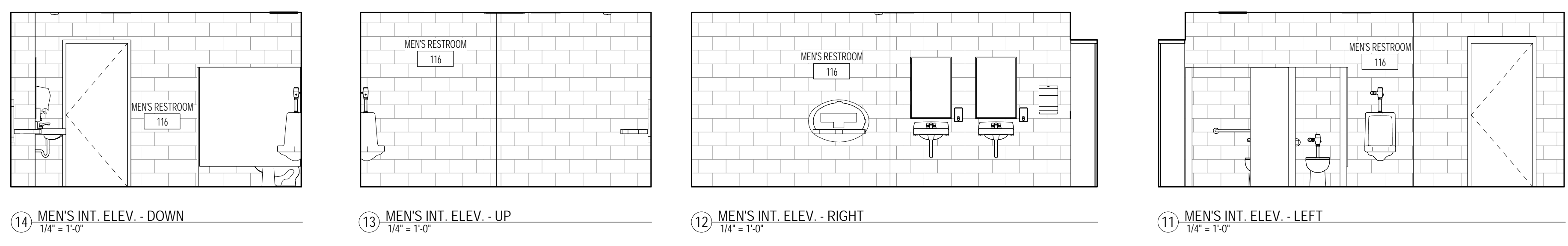

JUNE 17, 2020

CONSTRUCTION DOCUMENTS
WBA # 2619

REVISIONS

NO.	DESCRIPTION	DATE
2	ADDENDUM #2	07.07.20

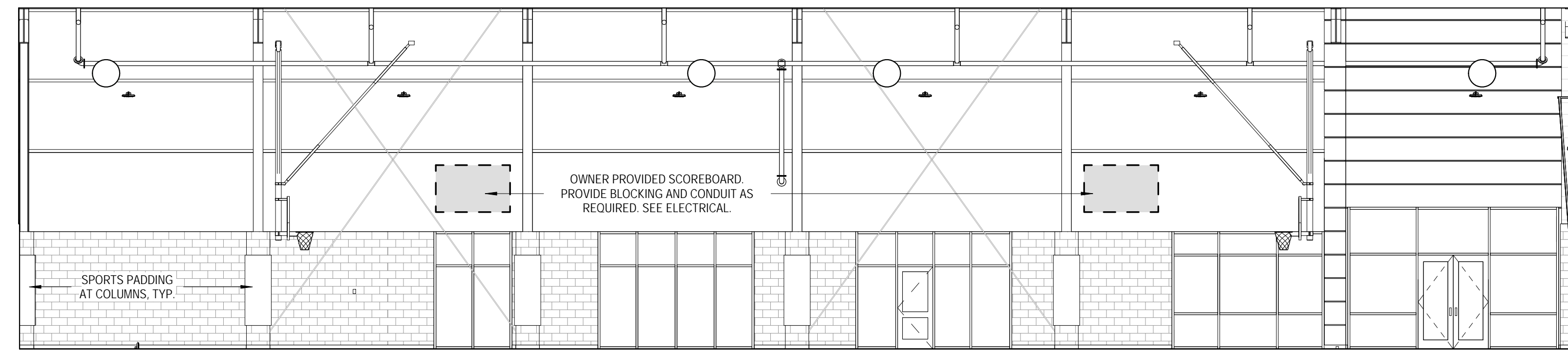

2 GYM INTERIOR ELEVATION - NORTH
1/8" = 1'-0"

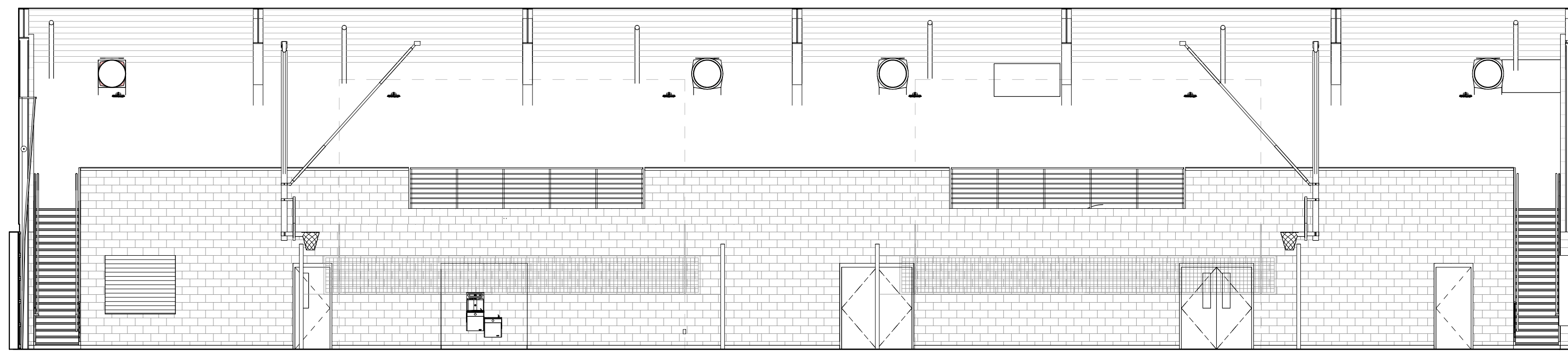

3 GYM INTERIOR ELEVATION - SOUTH
1/8" = 1'-0"

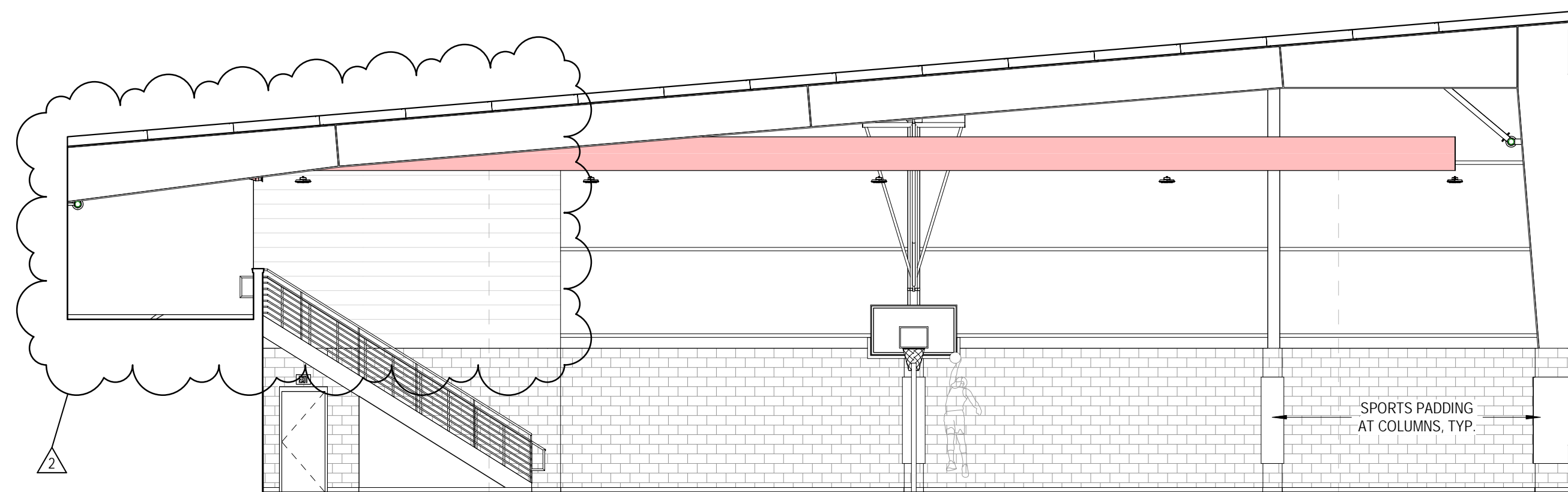

4 GYM INTERIOR ELEVATION - WEST
1/8" = 1'-0"

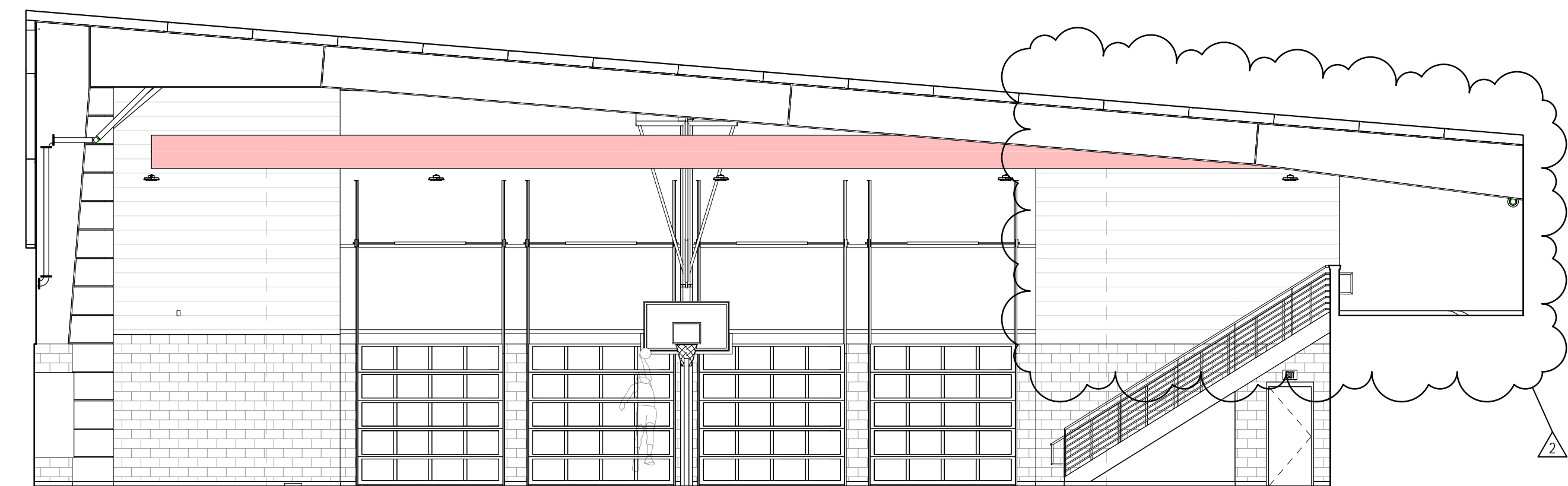

1 GYM INTERIOR ELEVATION - EAST
1/8" = 1'-0"

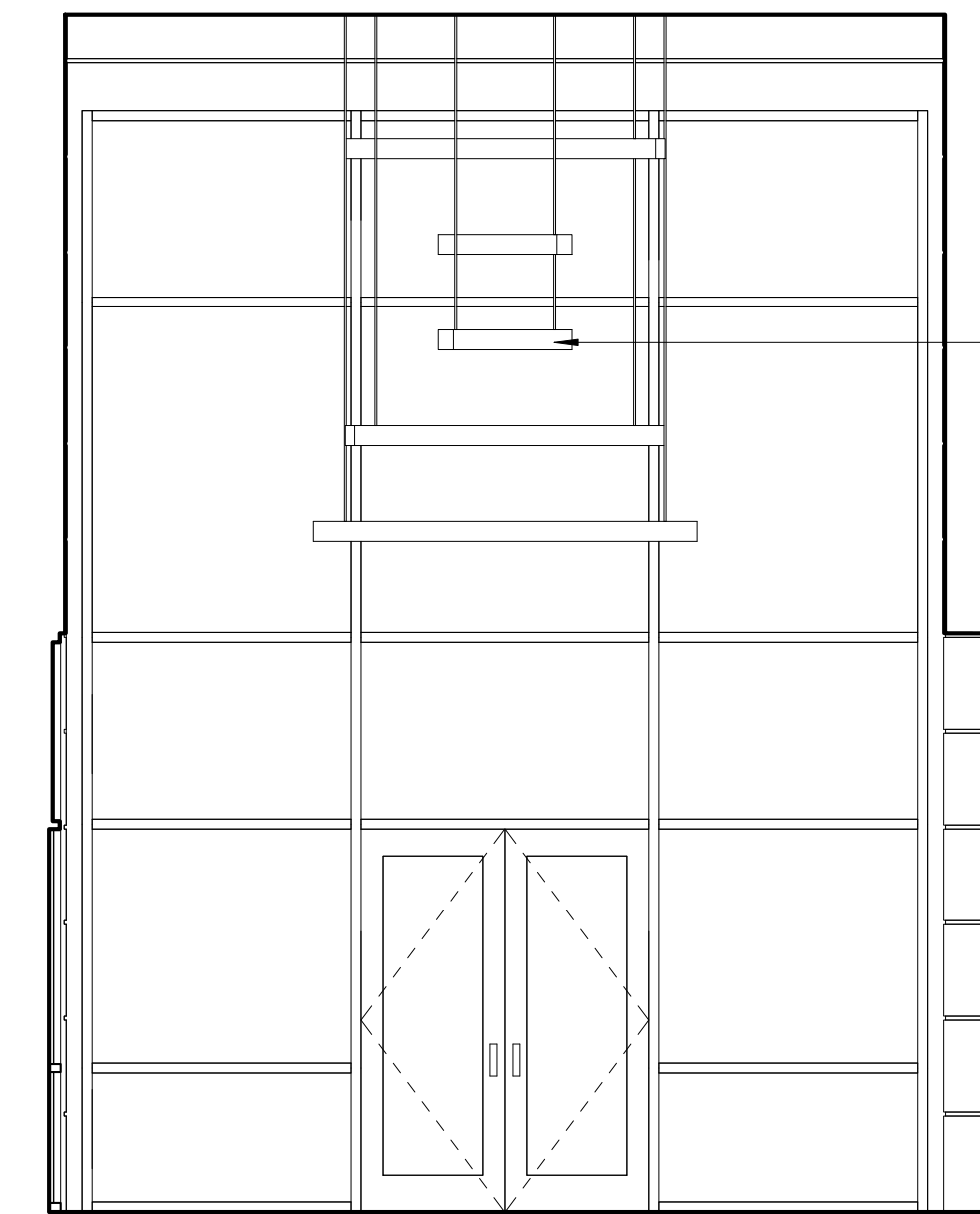

8 LOBBY INTERIOR ELEVATION - UP
1/4" = 1'-0"

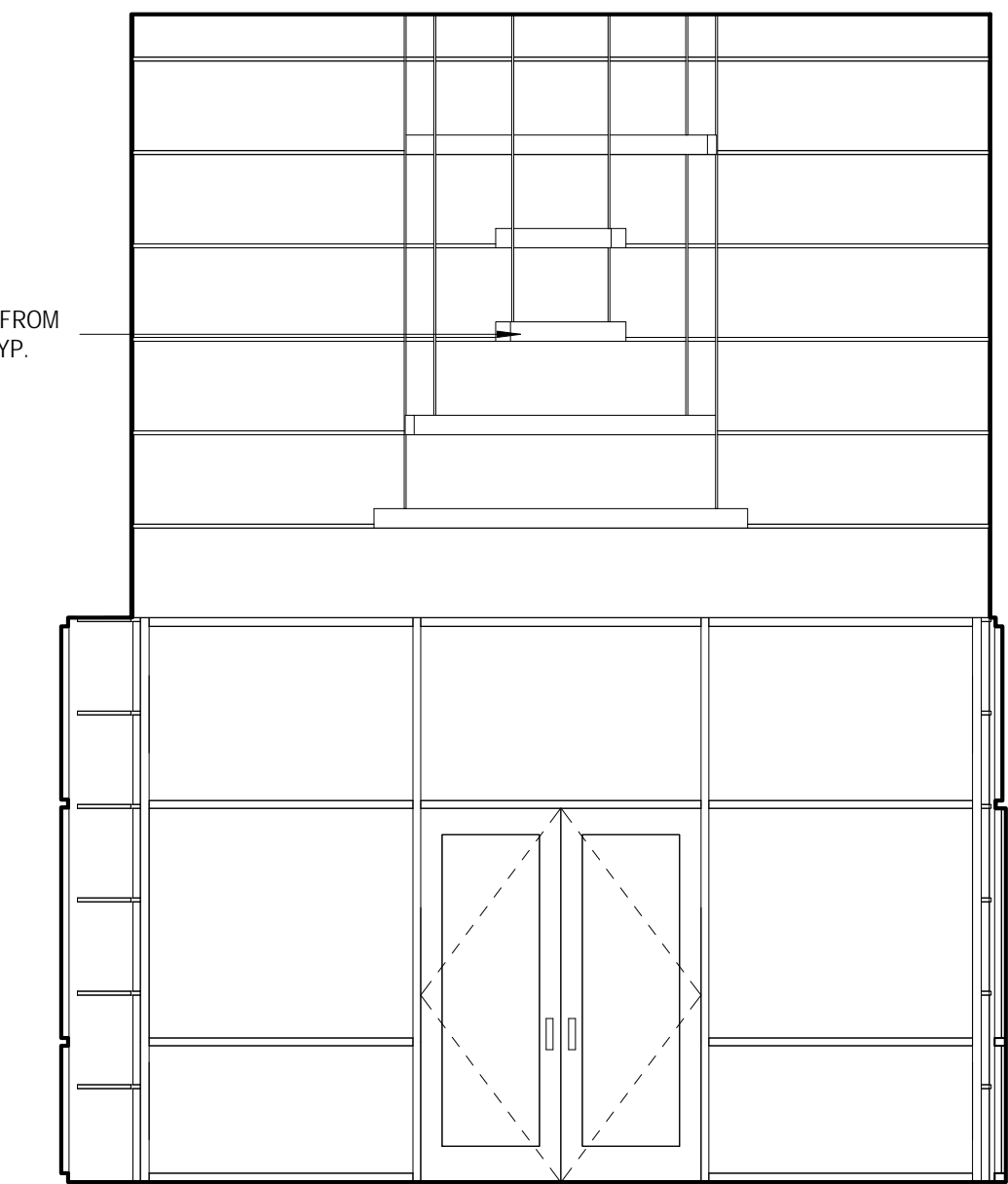

5 LOBBY INTERIOR ELEVATION - DOWN
1/4" = 1'-0"

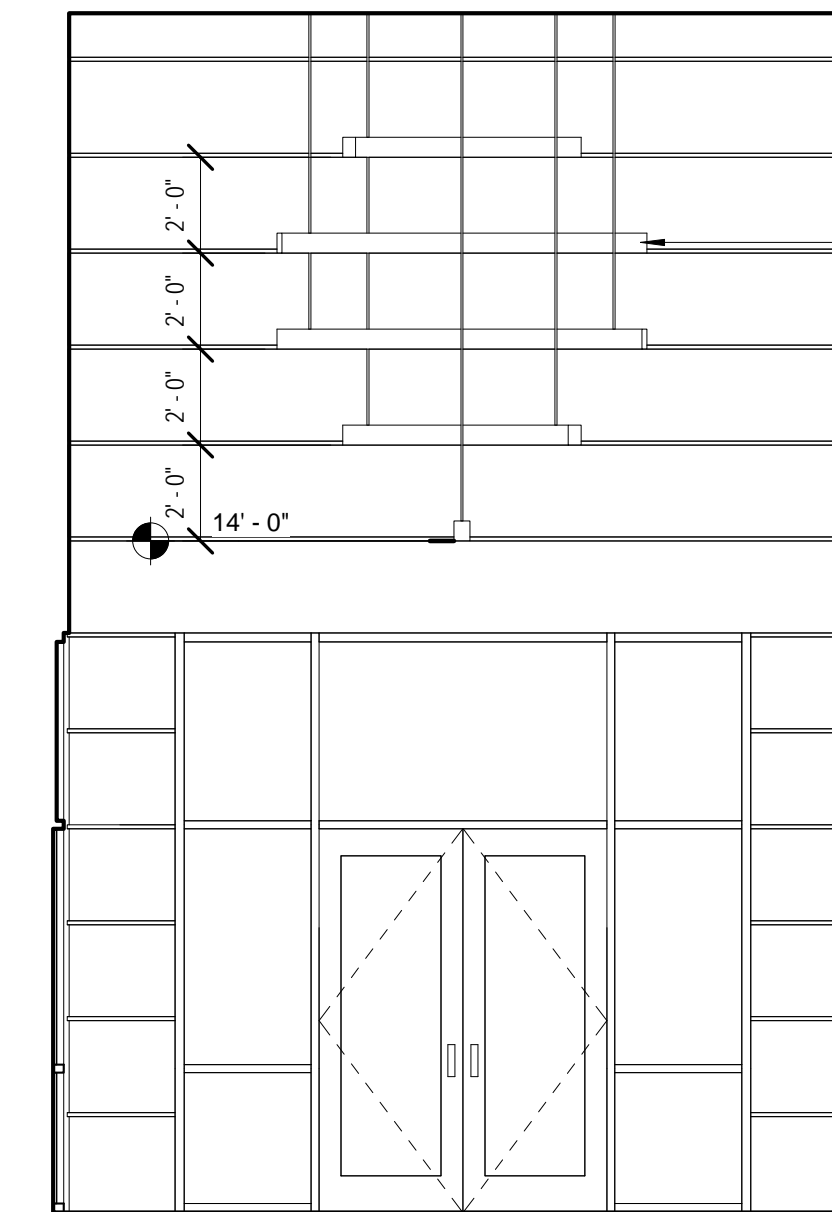

6 LOBBY INTERIOR ELEVATION - LEFT
1/4" = 1'-0"

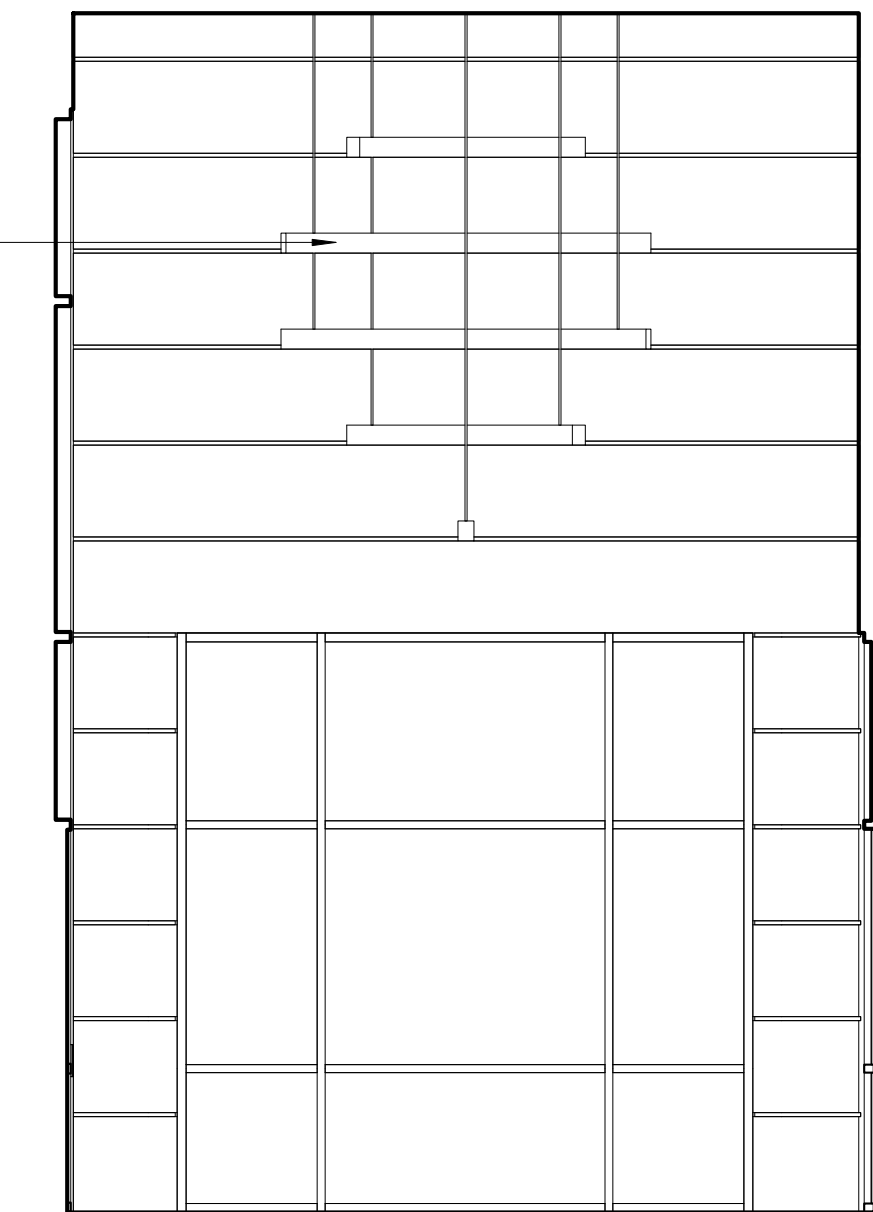

7 LOBBY INTERIOR ELEVATION - RIGHT
1/4" = 1'-0"

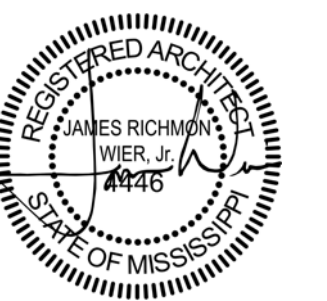

JUNE 17, 2020

CONSTRUCTION
DOCUMENTS
WBA # 2619

REVISIONS		
NO.	DESCRIPTION	DATE
2	ADDENDUM #2	07.07.20

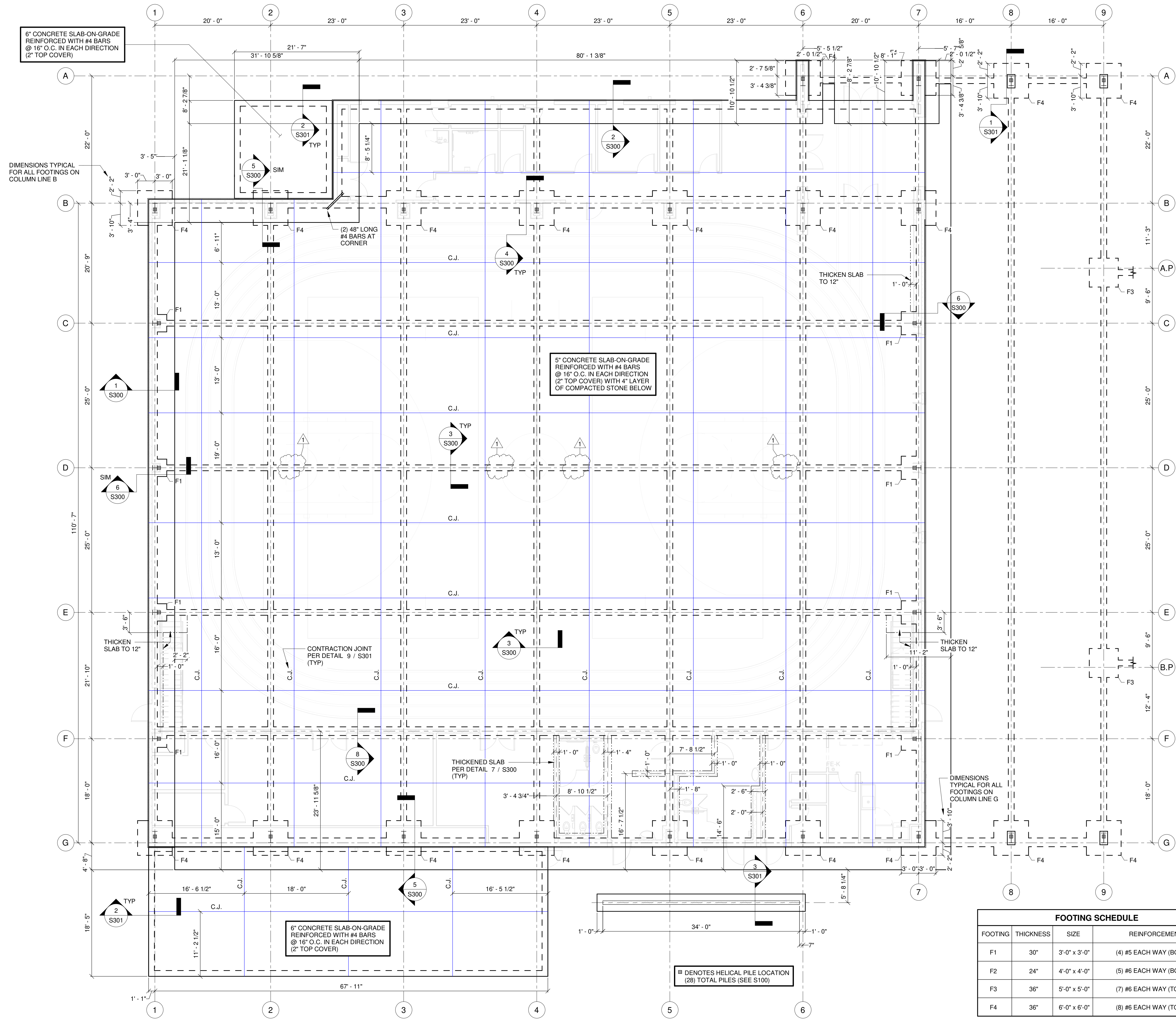

- CMU WALL NOTES**
- WALL REINFORCEMENT:** REINFORCE ALL CMU WALLS WITH VERTICAL #5 BARS @ 32" O.C. SEE DETAIL 1 / S306 FOR CMU WALL REINFORCEMENT.
 - HORIZONTAL REINFORCEMENT:** ALL INTERIOR AND EXTERIOR CMU WALLS SHALL BE REINFORCED WITH HORIZONTAL 9 GAUGE LADDER TYPE JOINT REINFORCEMENT @ 16" O.C.
 - PARTIAL GROUT:** GROUT SOLID REINFORCED CELLS AND BOND BEAMS AS INDICATED IN THE DRAWINGS. UNREINFORCED CELLS THAT ARE NOT A BOND BEAM DO NOT REQUIRE GROUTING UNLESS SPECIFICALLY SHOWN IN THE DETAILS.
 - CONTROL JOINTS:** LOCATE VERTICAL CONTROL JOINTS IN CMU WALLS AT EACH STEEL COLUMN LOCATION. SEE DETAIL 3 / S306 FOR CONTROL JOINTS.
 - LINTELS:** SEE DETAIL 4 / S306 FOR THE LINTEL SCHEDULE. USE LINTEL L1 FOR ALL CMU WALL OPENINGS NOT NOTED WITH A LINTEL ON THESE PLANS.
 - BOND BEAMS:** SEE DETAIL 2 / S306 FOR BOND BEAM REINFORCEMENT.
 - NON-LOAD BEARING WALLS:** BRACE THE TOP OF NON-LOAD BEARING WALLS TO THE STEEL ROOF DECK PER DETAIL 5 / S306



JUNE 17, 2020

CONSTRUCTION DOCUMENTS
WBA # 2619

REVISIONS

NO.	DESCRIPTION	DATE
1	Addendum #2	7/7/20

FOOTING SCHEDULE

FOOTING	THICKNESS	SIZE	REINFORCEMENT
F1	30"	3'-0" x 3'-0"	(4) #5 EACH WAY (BOTTOM)
F2	24"	4'-0" x 4'-0"	(5) #6 EACH WAY (BOTTOM)
F3	36"	5'-0" x 5'-0"	(7) #6 EACH WAY (TOP & BOTTOM)
F4	36"	6'-0" x 6'-0"	(8) #6 EACH WAY (TOP & BOTTOM)

FOUNDATION PLAN - GYMNASIUM
1/8" = 1'-0"

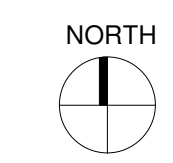

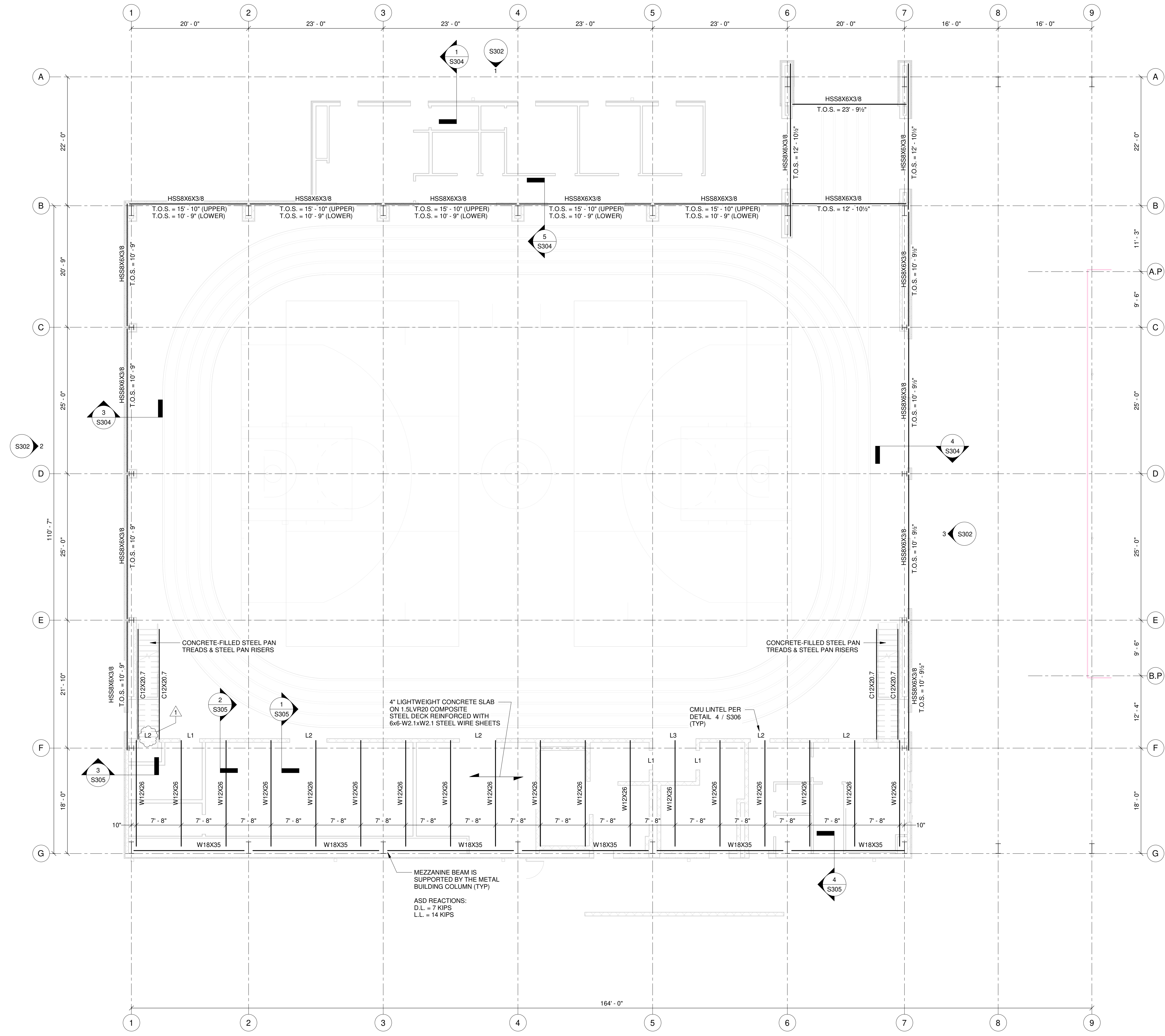

MEZZANINE FRAMING PLAN - GYMNASIUM
1/8" = 1'-0"

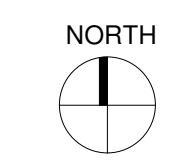

JUNE 17, 2020

**CONSTRUCTION
DOCUMENTS**
WBA # 2619

REVISIONS

NO.	DESCRIPTION	DATE
1	Addendum #2	7/7/20