

Addendum #2

FOR

***City of Pearl Parks and Recreation Phase 2:
City Park Improvements
Pearl, MS***

June 12, 2020

PICKERING FIRM, INC.
2001 Airport Parkway, Suite 201
Flowood, MS 39232
601-956-3663



DATE: June 12, 2020

PROJECT: **City of Pearl Parks and Recreation Phase 2: City Park Improvements
Pearl, MS**

NOTICE TO ALL BIDDERS: This Addendum modifies (changes, adds to, deletes from) and/or interprets the Bidding Documents (Project Manual and/or Drawings, as indicated), and becomes part of the Contract Documents when the Agreement between the Owner and Contractor is executed.

Project Manual

1. Replace the original Section 01020: Allowances specification with the revised being furnished with this addendum. Revision includes:
 - a. \$10,000 Entergy allowance added in Section 1.2.
2. Alternate Item #2 shall include the replacement of the 12" natural river/fieldstone boulders with 100 lb. rock riprap in the creek bottom only-10' wide.
3. The geotextile fabric to be installed underneath the asphalt trail, river boulders, and riprap is Pay item #36 Type V Geotextile Fabric.

Drawings

Civil

1. The 4' tall black vinyl-coated chain link fence called out on C3.0 shall conform to the same specification as the 5' tall black vinyl-coated chain link fence shown along east side of tennis courts on L1.2. Refer to L1.4 for specifications.

Electrical

1. Replace the original drawing sheets with the following revised sheets clouded and noted with Revision 2-Addendum dated 6-10-20: **E0.0, E0.1, E0.3, and E1.1.**

Landscaping

1. Chain link fence vinyl coating shall have a core wire material with a minimum 11-gauge diameter with the finished vinyl coating surface diameter to be 8-gauge diameter. The vinyl coating thickness will be the difference between the two gauges.
 - a. There are different vinyl application processes which render varying finished diameters based on the process selected. To achieve the 8-gauge finished measurement, a Class 1 extruded vinyl coating would be appropriate.
2. The 10' tall fencing shall have 3" diameter terminal and line posts. The 4' and 5' tall fencing shall have 2-1/2" diameter terminal posts and 2" diameter line posts.

3. Currently in the drawings, the chain link fencing footing depths are shown at 42" deep for gate posts, 36" deep for terminal posts, and 30" deep for line posts. We would like to make the terminal and line post footing depth 36" for both. The gate post footing depth would remain at 42". All depths will be measured from finished ground surface to the bottom of the post.
4. There is no proposed irrigation in project.
5. Drawing sheet L2.5 calls for planting bed soil to be added at a rate of 1.54 cy per 100 sf of planting bed area (5" thick minimum). There are also requirements for topsoil to be a minimum of 3" thick in seed and sod areas.

SECTION 01020

ALLOWANCES

PART 1 - GENERAL

1.1 DESCRIPTION

- A. Related work specified elsewhere:
 - 1. Sections of specifications as listed under schedule of allowances.
- B. Allowances for products:
 - 1. Purchase products under each allowance as directed by Engineer. And provide for the Engineer, in writing, items 2a, 2b, & 2c below.
 - 2. Amount of each allowance item includes:
 - a. Net invoiced cost of product from manufacturer (on letterhead from manufacturer).
 - b. Delivery and unloading at site
 - c. Applicable taxes
 - 3. In addition to amounts of allowance, include in the “base bid” and/or “contract sum”, contractor's cost for:
 - a. Handling at site, including uncrating and storage
 - b. Protection from elements; from damage
 - c. Labor, installation, and finishing
 - d. Other expenses required to complete installation and clean-up
 - e. Overhead and profit.

NOTE: The cost associated with Items 3a - 3e above, is “Outside” the allowance figure and is to be included in the Base Bid.
- C. Selection of products:
 - 1. Engineer's duties: Consult with contractor in consideration of products and suppliers; make selection, designate products to be used and notify contractor in writing.
 - 2. Contractor's duties: Assist Engineer in determining qualified suppliers'; obtain proposals from suppliers when requested by Engineer; and make appropriate recommendations for consideration of Engineer. Upon notification of selection, enter into purchase agreement with designated supplier.
- D. Delivery: The Contractor is responsible for arranging all delivery and unloading and should promptly inspect products for damage or defects and submit claims for transportation damage.
- E. Installation: Comply with requirements of referenced specification section.

- F. Adjustment of costs: Should actual purchase cost be more or less than the specified amount of allowance, contract sum will be adjusted by change order equal to amount of difference.
- G. Contingency: Any amount specified as a “contingency” shall be included in base bid. By including in base bid, it is understood that this amount increases overhead and profit. Any additional overhead and profit shall also be included in base bid. Any amount returned to Owner through Change Order shall include overhead and profit.

1.2 SCHEDULE OF ALLOWANCES

- A. Include in the bid of the contract sum, the amount of \$700 per exterior door hardware set and \$400 per interior door hardware set. Reference Specification 08 71 00 Finish Hardware, Part 2.1 item C: Allowance.
- B. Include in the bid of the contract sum, the amount of \$10,000 for electrical services performed by Entergy.

PART 2 - PRODUCTS (NOT USED)

PART 3 - EXECUTION (NOT USED)

END OF SECTION 01020

ELECTRICAL LEGEND

GENERAL NOTES	SWITCHES																											
<p>1. ALL EQUIPMENT AND DEVICES ARE TO BE FLUSH MOUNTED UNLESS OTHERWISE NOTED.</p> <p>2. DEVICES NOTED AS "GFI" SHALL BE GROUND FAULT CIRCUIT INTERRUPTING DEVICES.</p> <p>3. DEVICES NOTED AS "WP" SHALL BE WEATHERPROOF WHILE-IN-USE.</p> <p>4. DEVICES NOTED AS "DL" SHALL BE RATED FOR DAMP LOCATION.</p> <p>5. DEVICES NOTED AS "NL" SHALL BE NIGHT LIGHTS. PROVIDE UNSWITCHED POWER TO FIXTURE.</p> <p>6. DEVICES NOTED AS "WG" SHALL BE PROVIDED AND INSTALLED WITH A WIRE GUARD.</p> <p>7. DEVICES NOTED AS "TR" SHALL BE TAMPER RESISTANT.</p> <p>8. PROVIDE UNSWITCHED POWER TO EMERGENCY BATTERY PACKS.</p>	<p>§ SINGLE-POLE, SINGLE-THROW SWITCH. MOUNT CENTERLINE OF BOX AT 45"A.F.F. UNLESS NOTED OTHERWISE.</p> <p>Ⓛ LED DIMMER EQUAL TO LEVITON #IP710-LFZ MOUNT CENTERLINE OF BOX AT 45"A.F.F. UNLESS NOTED OTHERWISE.</p> <p>ⓂⓈ AUTOMATIC WALL SWITCH. SENSORSWITCH #WSD-POT OR APPROVED EQUAL. MOUNT CENTERLINE OF BOX AT 45" A.F.F. UNLESS NOTED OTHERWISE.</p> <p>ⓂⓁ AUTOMATIC WALL SWITCH WITH INTEGRAL 0-10V DIMMER. SENSORSWITCH #WSX-PDT-D-VA OR APPROVED EQUAL. MOUNT CENTERLINE OF BOX AT 45"A.F.F. UNLESS NOTED OTHERWISE.</p> <p>§T HORSEPOWER RATED SWITCH WITH THERMAL OVERLOADS (MANUAL MOTOR STARTER).</p> <p>§MPP WEATHER PROOF SWITCH.</p> <p>ⓂⓈ PASSIVE INFRARED AND ULTRASONIC DUAL TECHNOLOGY OCCUPANCY SENSOR WITH A 28' RADIAL COVERAGE. CEILING MOUNTED. SENSORSWITCH #CM-PDT-10 OR APPROVED EQUAL.</p> <p>Ⓜ POWER PACK MOUNTED ABOVE CEILING. SENSORSWITCH #PP20 OR APPROVED EQUAL.</p>																											
<p>LUMINAIRES (See Light Fixture Schedule)</p> <p>NOTE: THE NUMBER INSIDE THE CIRCLE IS THE CIRCUIT NUMBER. THE LETTER BESIDE THE SYMBOL IS THE FIXTURE TYPE DESCRIBED IN THE LIGHT FIXTURE SCHEDULE.</p> <p>Ⓛ-1 SURFACE MOUNTED OR SUSPENDED FIXTURE.</p> <p>Ⓛ-2 RECESSED CEILING FIXTURE.</p> <p>Ⓛ-3 PENDANT MOUNT FIXTURE.</p> <p>Ⓛ-4 EMERGENCY LIGHTING.</p> <p>Ⓛ-5 WALL MOUNTED FIXTURE.</p> <p>Ⓛ-6 SITE ARM MOUNT POLE LIGHT FIXTURE.</p> <p>Ⓛ-7 CEILING FAN.</p>	<p>CONDUIT AND WIRING</p> <p>CONDUCTORS IN CONDUIT CONCEALED WITHIN WALL OR CEILING. TIC MARKS INDICATE NUMBER OF CONDUCTORS. THE EQUIPMENT GROUNDING CONDUCTOR IS NOT SHOWN, BUT SHALL BE PROVIDED. SIZE THE EQUIPMENT GROUNDING CONDUCTOR AND THE CONDUIT PER THE NEC. THE ABSENCE OF TIC MARKS SIGNIFIES THAT TWO CONDUCTORS PLUS AN EQUIPMENT GROUNDING CONDUCTOR SHOULD BE PROVIDED. FOR EXAMPLE, THE MARKINGS TO THE LEFT SIGNIFY THAT THREE CONDUCTORS PLUS AN EQUIPMENT GROUNDING CONDUCTOR SHOULD BE PROVIDED.</p> <p>THE TEXT INSIDE THE ARC INDICATES THE AWG SIZE OF THE CONDUCTORS THAT SHALL BE RUN IN THE CONDUIT. THE ABSENCE OF TEXT SIGNIFIES THAT THE CONDUCTORS SHOULD BE #12 AWG.</p> <p>CIRCUITRY RUN IN STRAIGHT LINE SEGMENTS SIGNIFIES EXPOSED SURFACE-MOUNTED RACEWAY (SEE SPECIFICATIONS).</p> <p>CONDUCTORS IN CONDUIT CONCEALED BELOW GRADE OR FLOOR. TIC MARKS INDICATE NUMBER OF CONDUCTORS. THE EQUIPMENT GROUNDING CONDUCTOR IS NOT SHOWN, BUT SHALL BE PROVIDED. SIZE THE EQUIPMENT GROUNDING CONDUCTOR AND THE CONDUIT PER THE NEC. THE ABSENCE OF TIC MARKS SIGNIFIES THAT TWO CONDUCTORS PLUS AN EQUIPMENT GROUNDING CONDUCTOR SHOULD BE PROVIDED. THE MARKINGS TO THE LEFT SIGNIFY THAT THREE CONDUCTORS PLUS AN EQUIPMENT GROUNDING CONDUCTOR SHOULD BE PROVIDED.</p> <p>LA-1 HOMERUN TO PANELBOARD. ARC DENOTES CONCEALED CIRCUITRY. TEXT DENOTES PANELBOARD NAME WITH CIRCUIT NUMBER. DEVICES HAVING CIRCUIT NUMBERS LOCATED BESIDE THEM MAY NOT SHOW THE CIRCUIT NUMBERS AT THE HOMERUN ARROWS.</p> <p>LA-2 PARTIAL HOMERUN TO PANELBOARD. COMBINE ALL PARTIAL HOMERUNS THAT ARE ON THE SAME CIRCUIT IN A JUNCTION BOX PRIOR TO ENTERING THE PANELBOARD.</p> <p>LOW VOLTAGE CONDUCTORS USED FOR MOTION DETECTOR CIRCUITRY. SEE MANUFACTURER'S RECOMMENDATIONS FOR CONDUCTOR REQUIREMENTS.</p>																											
<p>MISCELLANEOUS</p> <p>Ⓜ CONTACTOR.</p> <p>ⓂPE WALL MOUNTED PHOTOCELL.</p> <p>Ⓜ CEILING MOUNTED JUNCTION BOX.</p> <p>Ⓜ WALL MOUNTED JUNCTION BOX.</p>	<p>VOLTAGE DROP CHART FOR 20A, 1Ø CIRCUITS</p> <table border="1"> <thead> <tr> <th>Voltage</th> <th>Circuit Length</th> <th>Conductor Size (AWG)</th> </tr> </thead> <tbody> <tr> <td>120</td> <td>< 50'</td> <td>#12</td> </tr> <tr> <td>120</td> <td>> 50'</td> <td>#10</td> </tr> <tr> <td>120</td> <td>> 90'</td> <td>#8</td> </tr> <tr> <td>120</td> <td>> 140'</td> <td>#6</td> </tr> <tr> <td>277</td> <td>< 130'</td> <td>#12</td> </tr> <tr> <td>277</td> <td>> 130'</td> <td>#10</td> </tr> <tr> <td>277</td> <td>> 200'</td> <td>#8</td> </tr> <tr> <td>277</td> <td>> 330'</td> <td>#6</td> </tr> </tbody> </table> <p>VOLTAGE DROP CHART NOTES:</p> <p>1) CIRCUIT SIZES INDICATED ON THE DRAWINGS ARE MINIMUM REQUIREMENTS. REFER TO THIS CHART FOR UPSIZING CONDUCTORS AS NEEDED.</p> <p>2) DO NOT CONNECT CONDUCTORS LARGER THAN #10 DIRECTLY TO A RECEPTACLE OR A SWITCH. PROVIDE A JUNCTION BOX TO DOWNSIZE THE CONDUCTOR TO #12 AT THE DEVICE.</p> <p>3) FOR CIRCUITS LONGER THAN THOSE LISTED ABOVE, CONSULT WITH THE ENGINEER FOR CONDUCTOR SIZES.</p>	Voltage	Circuit Length	Conductor Size (AWG)	120	< 50'	#12	120	> 50'	#10	120	> 90'	#8	120	> 140'	#6	277	< 130'	#12	277	> 130'	#10	277	> 200'	#8	277	> 330'	#6
Voltage	Circuit Length	Conductor Size (AWG)																										
120	< 50'	#12																										
120	> 50'	#10																										
120	> 90'	#8																										
120	> 140'	#6																										
277	< 130'	#12																										
277	> 130'	#10																										
277	> 200'	#8																										
277	> 330'	#6																										
<p>RECEPTACLES</p> <p>Ⓜ DUPLEX RECEPTACLE, NEMA 5-20R, MOUNTED 18" A.F.F. TO CENTERLINE OF BOX UNLESS NOTED OTHERWISE.</p> <p>Ⓜ DOUBLE DUPLEX RECEPTACLE, NEMA 5-20R, ONE COVER PLATE, MOUNTED 18" A.F.F. TO CENTERLINE OF BOX UNLESS NOTED OTHERWISE.</p> <p>Ⓜ DUPLEX RECEPTACLE, NEMA 5-20R, MOUNTED WITH BOTTOM OF BOX 2" ABOVE COUNTER BACKSPASH. WHERE THERE IS NO BACKSPASH MOUNT 6" ABOVE COUNTER. WHERE RECEPTACLE IS SHOWN IN AN AREA WITH NO COUNTER, MOUNT 45"A.F.F. TO CENTERLINE OF BOX.</p> <p>Ⓜ DUPLEX RECEPTACLE, NEMA 5-20R, FOR DRINKING FOUNTAIN FED FROM GFCI BREAKER. MOUNTED IN ACCORDANCE WITH MANUFACTURER'S ROUGH-IN REQUIREMENTS. VERIFY CONNECTION TYPE PRIOR TO BID. RECEPTACLE SHALL BE MOUNTED, CONCEALED BEHIND THE SHROUD OF THE DRINKING FOUNTAIN.</p>	<p>GEAR</p> <p>Ⓜ FUSED DISCONNECT SWITCH. TEXT INDICATES AMPACITY/NUMBER OF POLES/ENCLOSURE TYPE; F--(RATING OF FUSES).</p> <p>Ⓜ NON-FUSED DISCONNECT SWITCH. TEXT INDICATES AMPACITY/NUMBER OF POLES/ENCLOSURE TYPE.</p> <p>Ⓜ PANELBOARD.</p>																											
<p>COMMUNICATIONS</p> <p>Ⓜ DATA OUTLET MOUNTED 18" A.F.F. TO CENTERLINE OF BOX UNLESS NOTED OTHERWISE.</p> <p>Ⓜ WIFI.</p>																												

LIGHTING FIXTURE SCHEDULE

TYPE	MANUFACTURER	PART NUMBER	LAMPS	MOUNTING	REMARKS
A	LITHONIA	LBL4-3000LM-80CRI-40K MIN10-GZT-MVOLT	LED, 25.6W 3288 LUMENS	SURFACE	
B	LITHONIA	LDN6-40/10-LO6-AR-LSS-MVOLT GZ10	LED, 10.4 950.1 LUMENS	RECESSED	
C	LITHONIA	LDN6CYL-40/15-LO6-AR-LSS-MVOLT-PM-*	LED, 17.5W 1514 LUMENS	PENDANT	*COLOR BY ARCHITECT.
D	HUNTER	HUNTER HFC-72 OUTDOOR FAN ITEM #59136		CEILING FAN	VERIFY FINISH WITH ARCHITECT.
F	MOON VISION	BR30-120V-USR30-TMB-*	LED	KNUCKLE	INCLUDE 24 FIXTURES AND 200' OF 3 #12, #12(G), 1" PER FIXTURE, LOCATION TBD.
G	LITHONIA	LEDV-M-120V-R30-14W-3500K WST LED-P1-40K-VF-MVOLT-*	LED	WALL	*COLOR BY ARCHITECT.
H	BARNLIGHT	ASFC14-**-980-SWK-WC-NA-NA LED16-4000K-DL	LED, 16W 1250 LUMENS	WALL	*TBD BY ARCHITECT.
J	LITHONIA	OLCFM-15-*	LED	SURFACE	
SA	NLS	VUE-3-TT-192L-1-40K-UNV-KM	LED, 594W 6276 LUMENS	BULLHORN	*COLOR BY ARCHITECT.
SB	LITHONIA	RSX1 LED-P1-40K-R5-240-SPA-*	LED, 51W 7286 LUMENS	16' POLE SSS-16-4C	*COLOR BY ARCHITECT.
SC	LITHONIA	RSXF4 LED-P8-40K-NFL-240-IS-*	LED, 646W 83610 LUMENS	POLE SSS-35-6G	
SD	LITHONIA	DSX1 LED-P4-40K-T4M-240-SPA-*	LED, 125W 14182 LUMENS	25' POLE SSS-25-4C	*COLOR BY ARCHITECT.
SF	LITHONIA	DSX1 LED-P5-40K-T4M-240-SPA-*	LED, 276W (2) 15496 LUMENS	25' POLE SSS-25-4C	*COLOR BY ARCHITECT. DOUBLE HEAD
EM	LITHONIA	ELM4	LED, 11W 610 LUMENS	WALL	

NOTES:

- 3500 PSI MINIMUM 28 DAY COMPRESSIVE STRENGTH CONCRETE WITH GRADE 60 RE-BARS.
- IF WATER IS PRESENT IN HOLE, REMOVE BEFORE POURING CONCRETE.
- FOUNDATION EXCAVATION SHALL BE BY 24" AUGAR IN UNDISTURBED OR PROPERLY COMPACTED FILL.
- MINIMUM ALLOWABLE SOIL BEARING PRESSURE 3000 PSF. NOTIFY ENGINEER IF BEARING PRESSURE IS LESS.
- AIR ENTRAINMENT: 4 TO 6%.

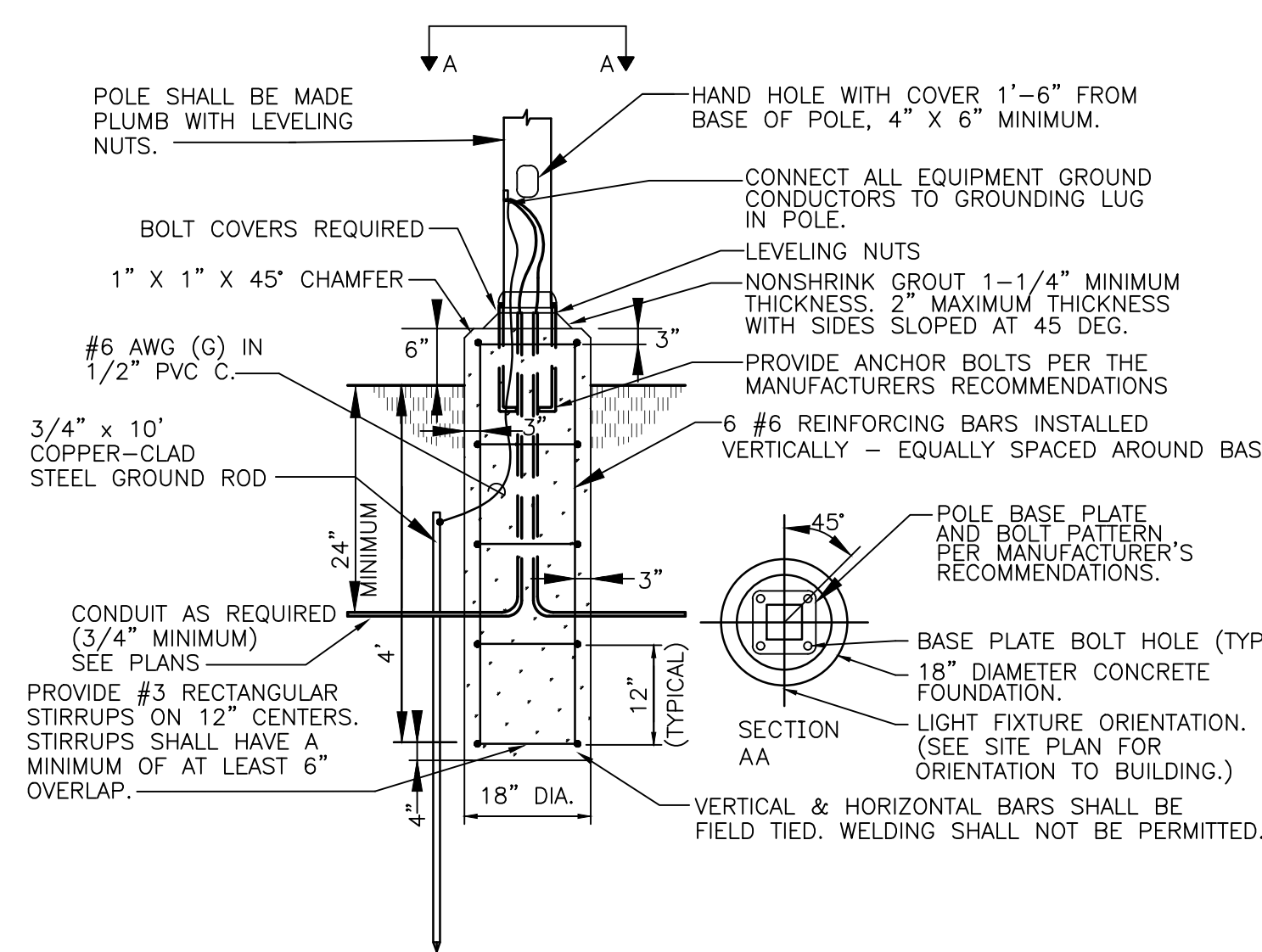

2 WALKING TRACK - POLE BASE DETAIL
Scale: NONE

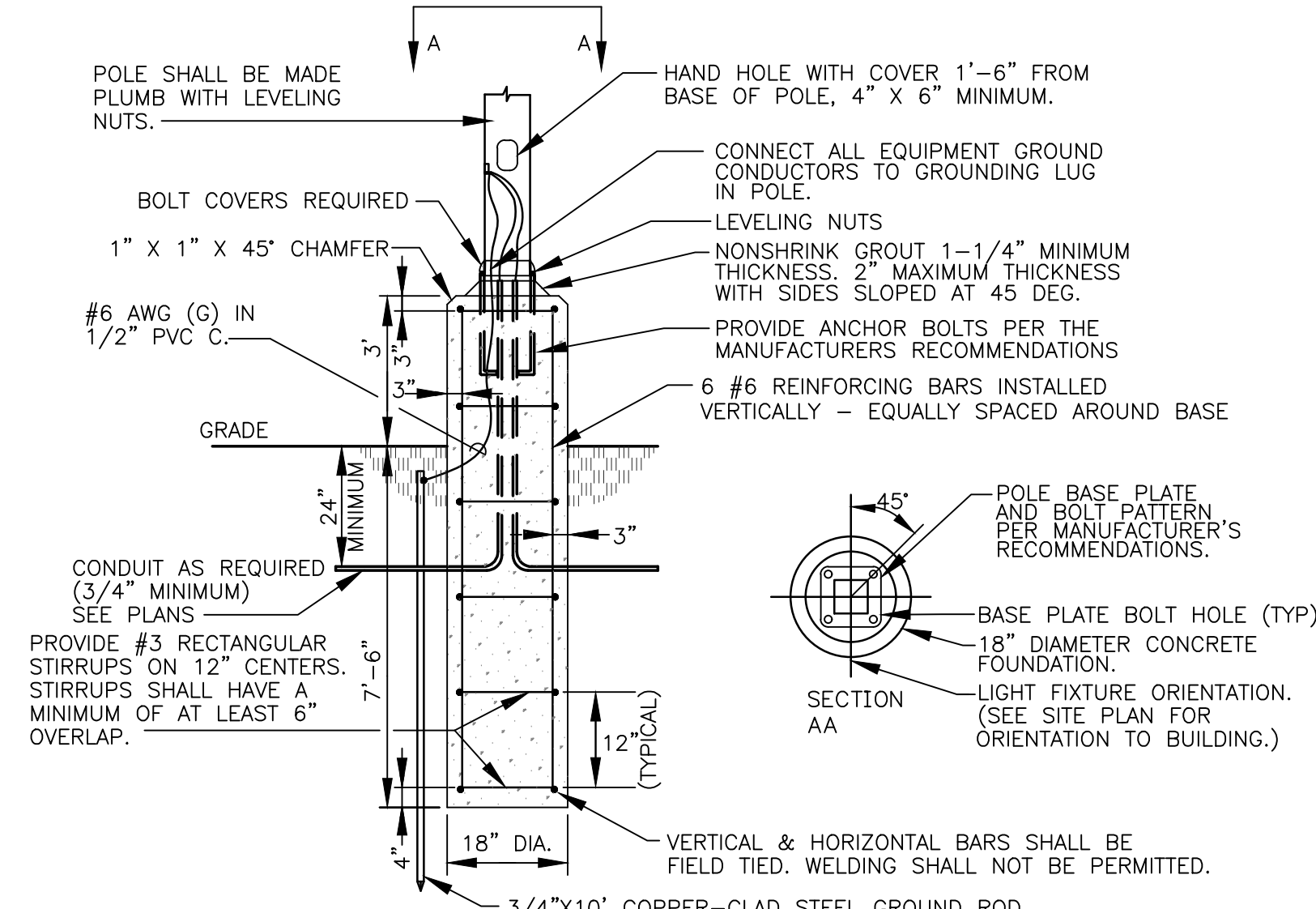

3 PARKING LOT/FOOTBALL FIELD - POLE BASE DETAIL
Scale: NONE

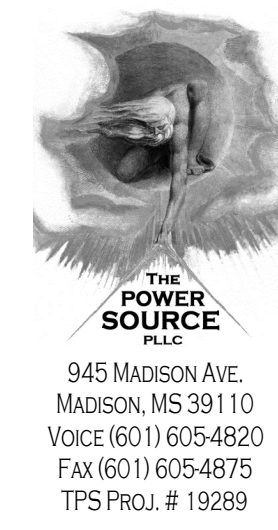

CITY OF PEARL CITY PARK IMPROVEMENTS

CITY OF PEARL
320 CITY CENTER DRIVE
PEARL, MS 39208



04.29.2020

CONSTRUCTION DOCUMENTS
WBA # 3518

NO.	DESCRIPTION	DATE
△	ADDENDUM	6/5/2020
△	ADDENDUM	6/10/2020

E0.0

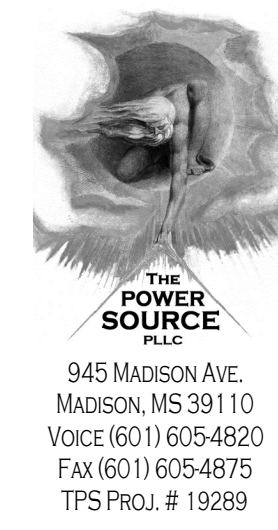

945 MADISON AVE.
MADISON, MS 39110
VOICE (601) 605-4820
FAX (601) 605-4875
TPS Proj. # 19289



**CITY OF PEARL
CITY PARK
IMPROVEMENTS**

CITY OF PEARL
320 CITY CENTER DRIVE
PEARL, MS 39208

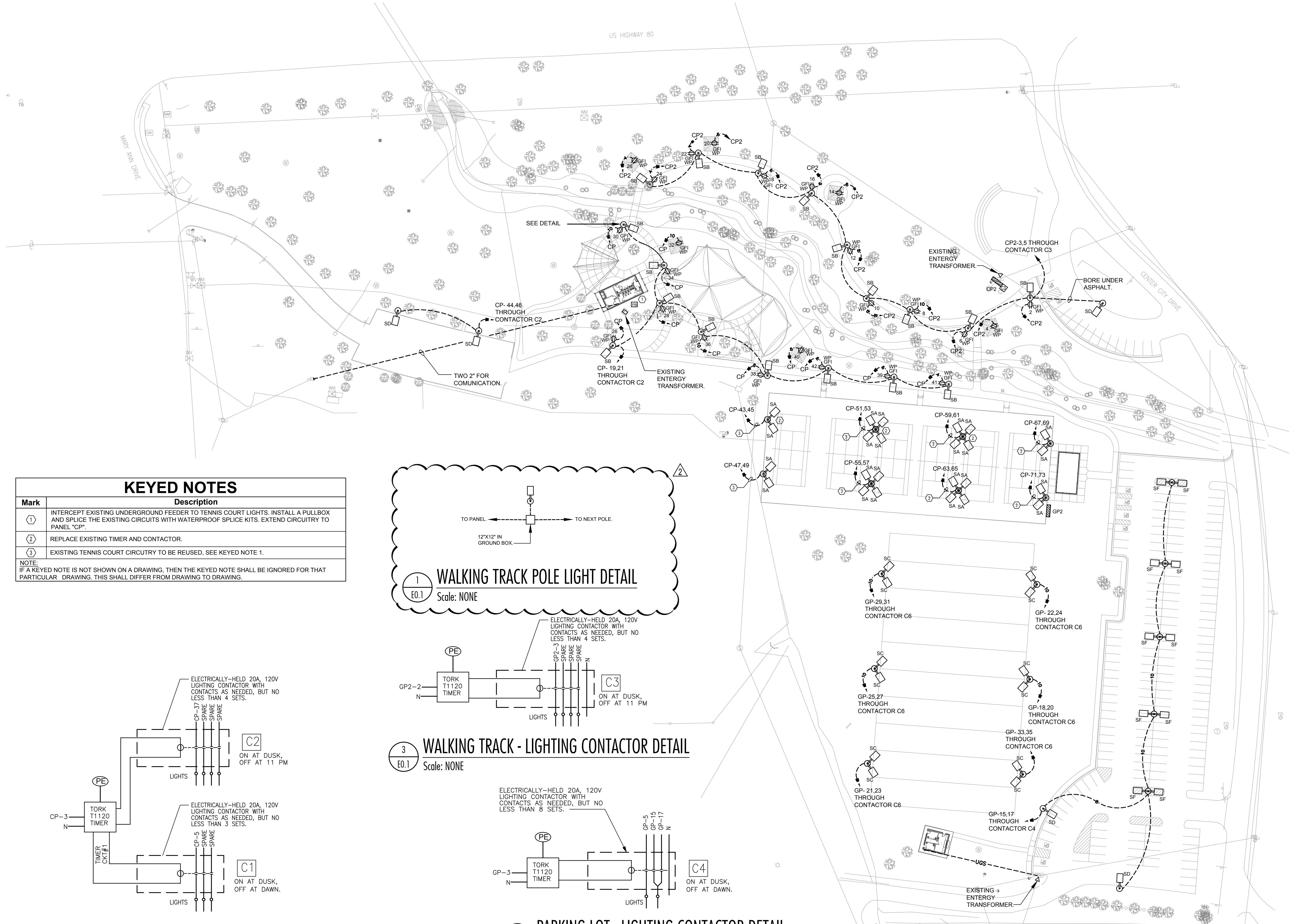
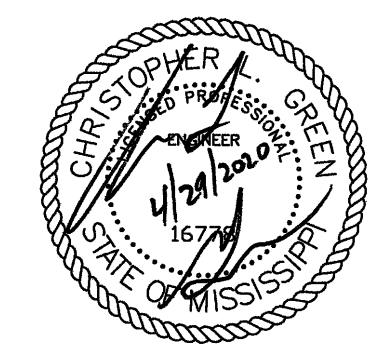

KEYED NOTES	
Mark	Description
①	INTERCEPT EXISTING UNDERGROUND FEEDER TO TENNIS COURT LIGHTS. INSTALL A PULLBOX AND SPLICE THE EXISTING CIRCUITS WITH WATERPROOF SPLICE KITS. EXTEND CIRCUITRY TO PANEL "CP".
②	REPLACE EXISTING TIMER AND CONTACTOR.
③	EXISTING TENNIS COURT CIRCUITRY TO BE REUSED. SEE KEYED NOTE 1.

NOTE:
IF A KEYED NOTE IS NOT SHOWN ON A DRAWING, THEN THE KEYED NOTE SHALL BE IGNORED FOR THAT PARTICULAR DRAWING. THIS SHALL DIFFER FROM DRAWING TO DRAWING.

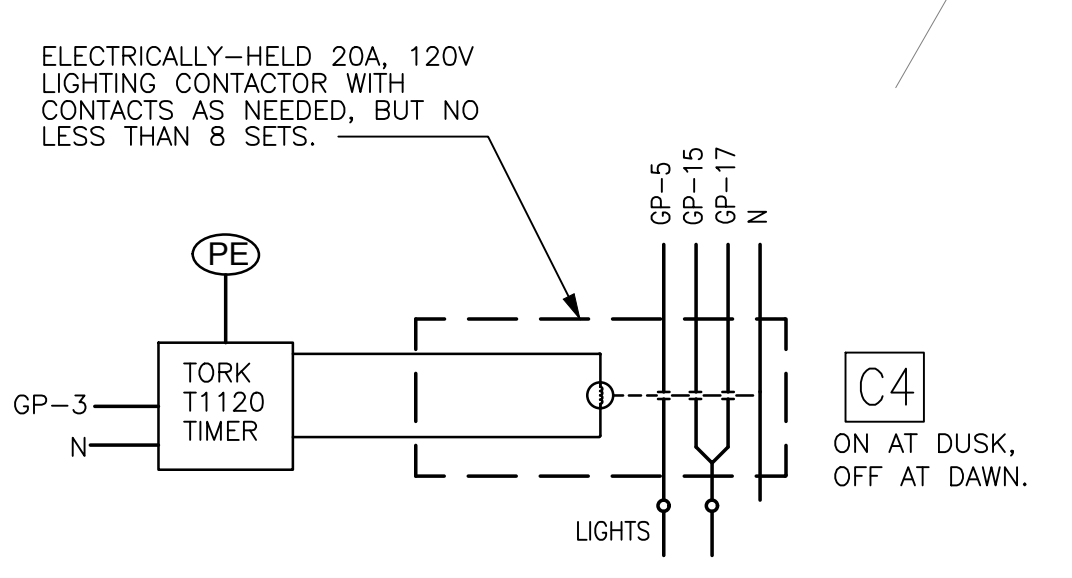
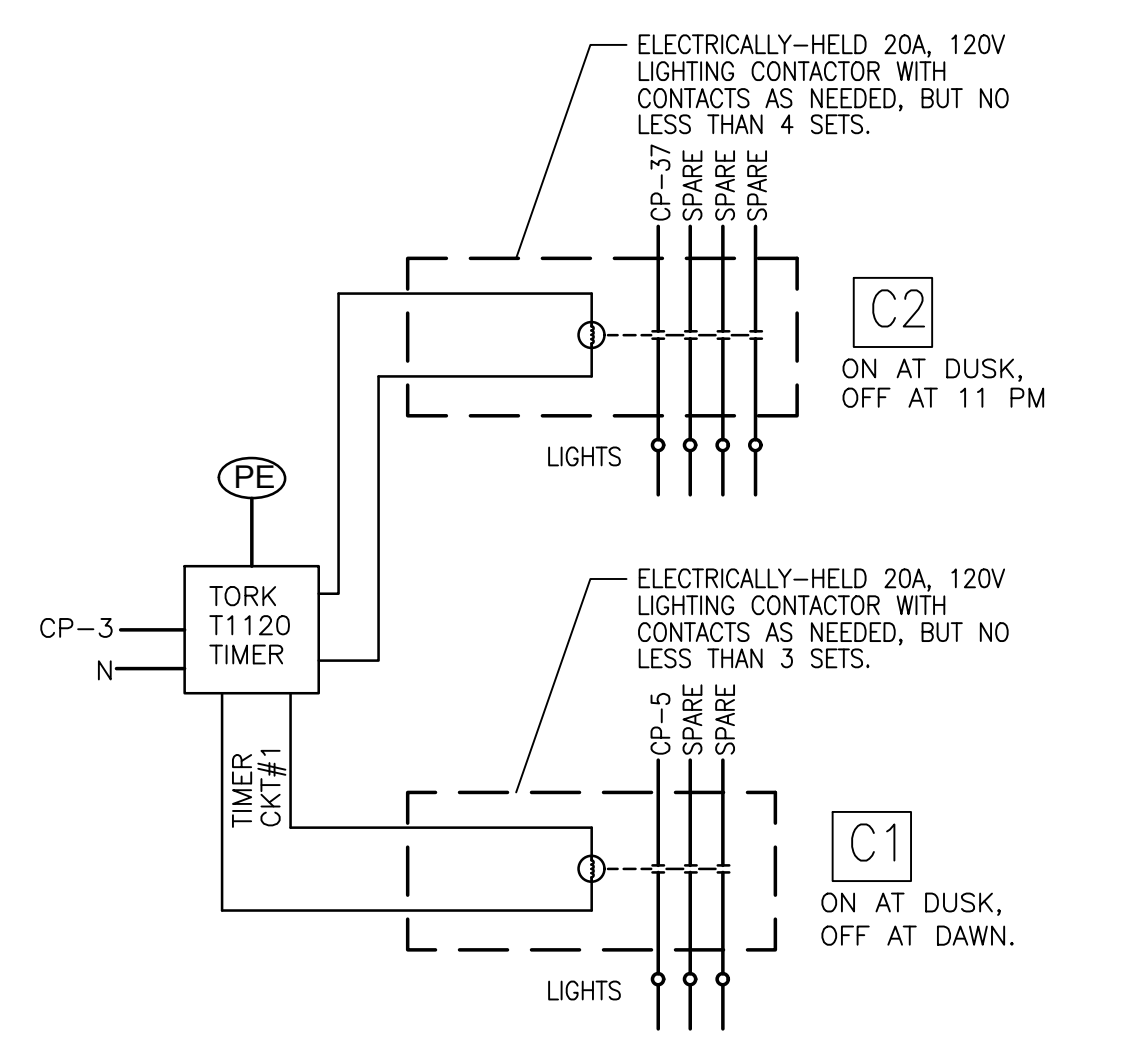
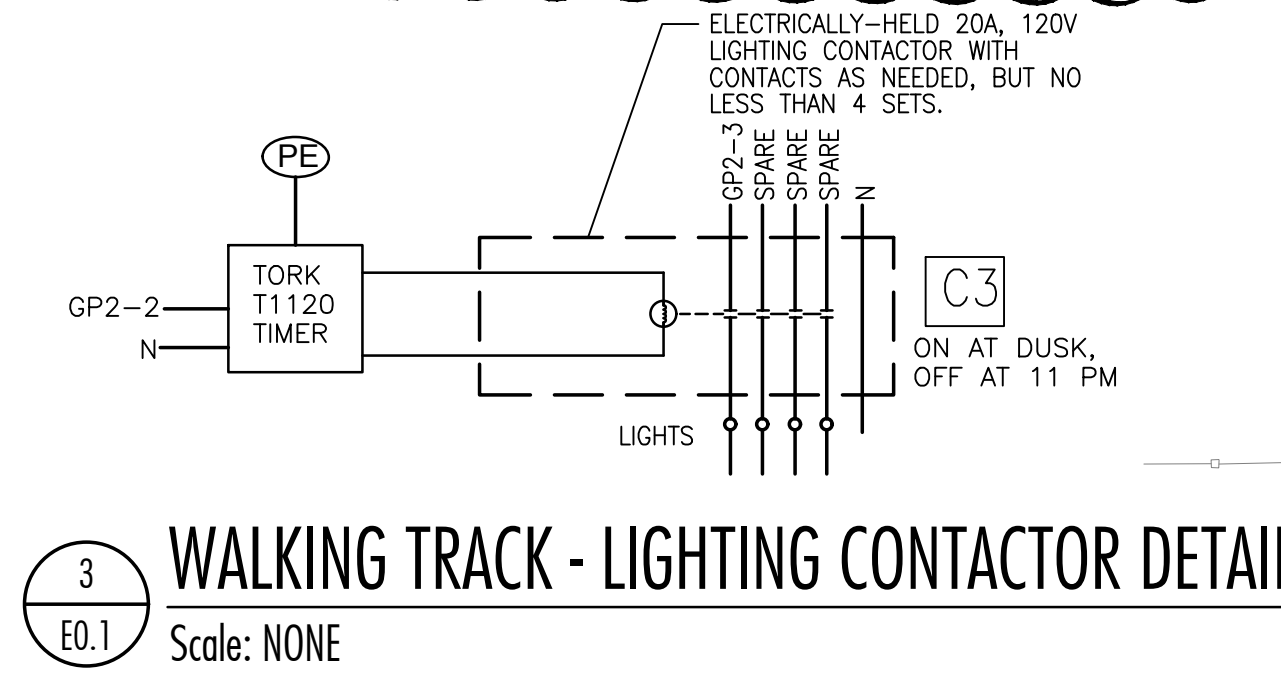
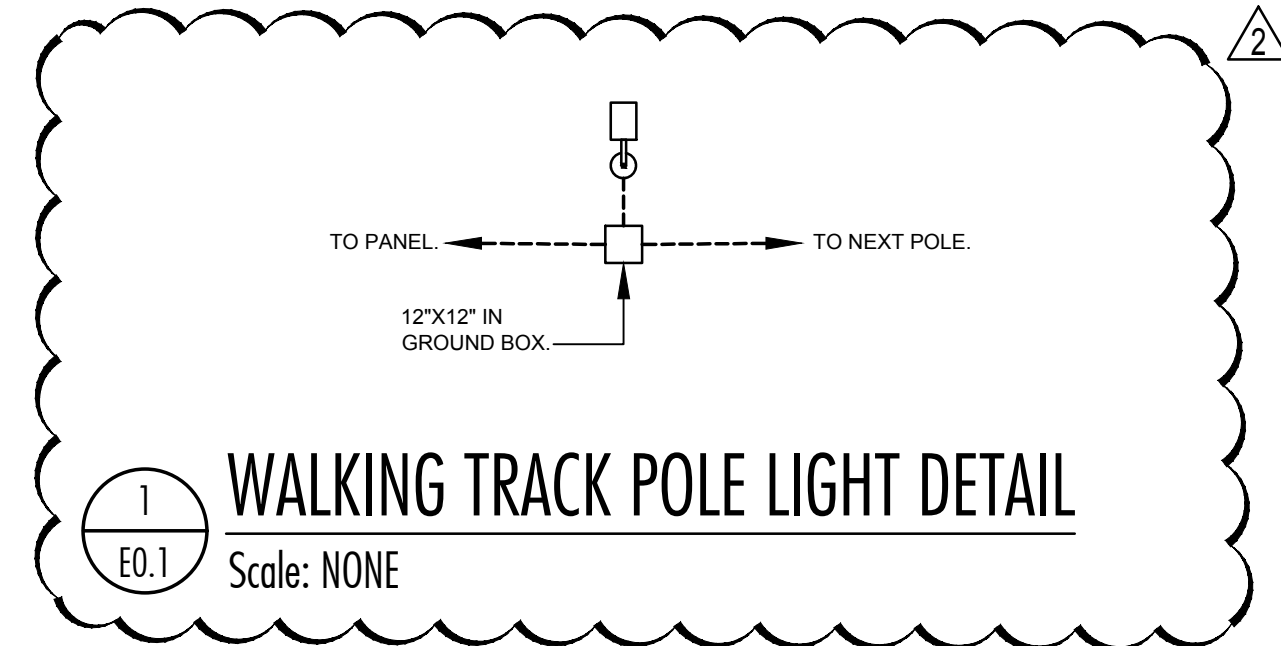

04.29.2020

CONSTRUCTION DOCUMENTS
WBA # 3518

NO.	DESCRIPTION	DATE
△	ADDENDUM	6/5/2020
△	ADDENDUM	6/10/2020

E.O.1

KEYED NOTES

Mark	Description
①	REPLACE EXISTING DISCONNECT WITH A NEMA 3R PANEL NN2.



oration © 2020 DigitalGlobe ©CNES (2020) Distribution Airbus DS

①
E0.3 **JENKINS PARK SITE PLAN**
Scale: 1" = 40'-0"

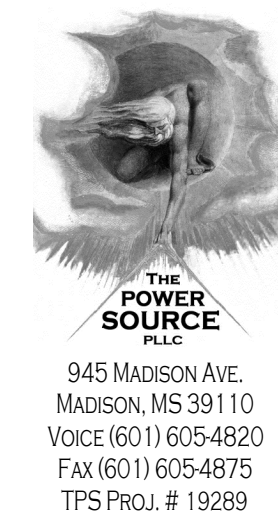

**CITY OF PEARL
CITY PARK
IMPROVEMENTS**

CITY OF PEARL
320 CITY CENTER DRIVE
PEARL, MS 39208



04.29.2020

**CONSTRUCTION
DOCUMENTS**
WBA # 3518

NO.	DESCRIPTION	DATE
△	ADDENDUM	6/5/2020
△	ADDENDUM	6/10/2020

E0.3

PANEL		LOCATION: JENKINS PARK		LUG LOCATION: BOTTOM FEED		MAIN BUS: 100A MAIN BREAKER SURFACE		PANELBOARD AIC RATING (A): 10,000				
CIRCUIT NO.	BREAKER	AMPS	POLES	DESCRIPTION	PHASE LOAD (KVA)				DESCRIPTION	BREAKER AMPS	POLES	CIRCUIT NO.
					L1	L2	L3	L4				
1	20	1		LTS. - OFFICE, RESTROOMS	0.2	1.3	0.0	1.3	TWU-03	15	2	2
3	20	1		SPARE					-	-	-	4
5	20	1		REC. - OFFICE	1.1	1.3	0.0	1.3	TWU-04	15	2	6
7	20	1		REC. - EXTERIOR, RESTROOMS	0.0	1.3	0.7	1.3	-	-	-	8
9	20	1		SPARE	0.0	3.7	0.0	3.7	TWU-05	15	2	10
11	20	1		SPARE					-	-	-	12
13	20	1		SPARE	0.0	0.0	0.0	0.0	WH-03	40*	2	14
15	20	1		SPARE					-	-	-	16
17	20	1		SPARE	0.0	0.0	0.0	0.0	SPARE	20	1	18
19	20	1		SPARE	0.0	0.0	0.0	0.0	SPARE	20	1	20
21	20	1		SPARE	0.0	0.0	0.0	0.0	SPARE	20	1	22
23	20	1		SPARE	0.0	0.0	0.0	0.0	SPARE	20	1	24
TOTAL					8.9		8.3					

PANEL		LOCATION: JENKINS PARK		LUG LOCATION: BOTTOM FEED		MAIN BUS: 200A MAIN BREAKER SURFACE		UL LISTED FOR SERVICE ENTRANCE NEMA 3R ENCLOSURE		PANELBOARD AIC RATING (A): 10,000		
CIRCUIT NO.	BREAKER	AMPS	POLES	DESCRIPTION	PHASE LOAD (KVA)				DESCRIPTION	BREAKER AMPS	POLES	CIRCUIT NO.
					L1	L2	L3	L4				
1	200	2		EXISTING FIELD LIGHTS	0.0	0.0	0.0	0.0	SPARE	100	2	2
3	-	-							-	-	-	4
5	100	2		PANEL JP	8.9	0.0	8.3	0.0	EXISTING DISCONNECT	60	2	6
7	-	-							-	-	-	8
9	100	2		SPARE	0.0	0.0	0.0	0.0	SPARE	100	2	10
11	-	-							-	-	-	12
13	60	2		SPARE	0.0	0.0	0.0	0.0	SPARE	60	2	14
15	-	-							-	-	-	16
17	20	1		SPARE	0.0	0.0	0.0	0.0	SPARE	20	1	18
19	20	1		SPARE	0.0	0.0	0.0	0.0	SPARE	20	1	20
21	20	1		SPARE	0.0	0.0	0.0	0.0	SPARE	20	1	22
23	20	1		SPARE	0.0	0.0	0.0	0.0	SPARE	20	1	24
TOTAL					8.9		8.3					

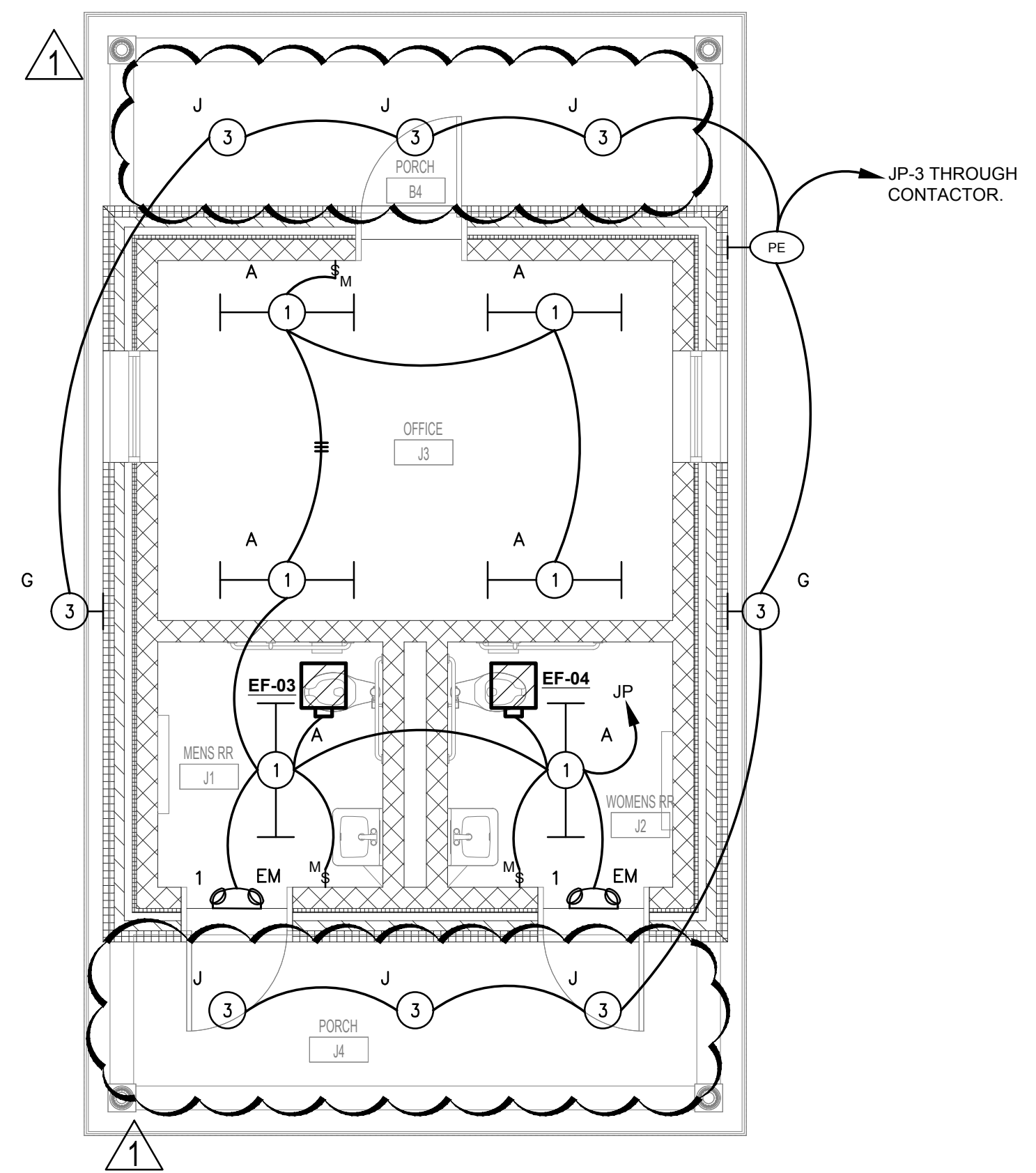
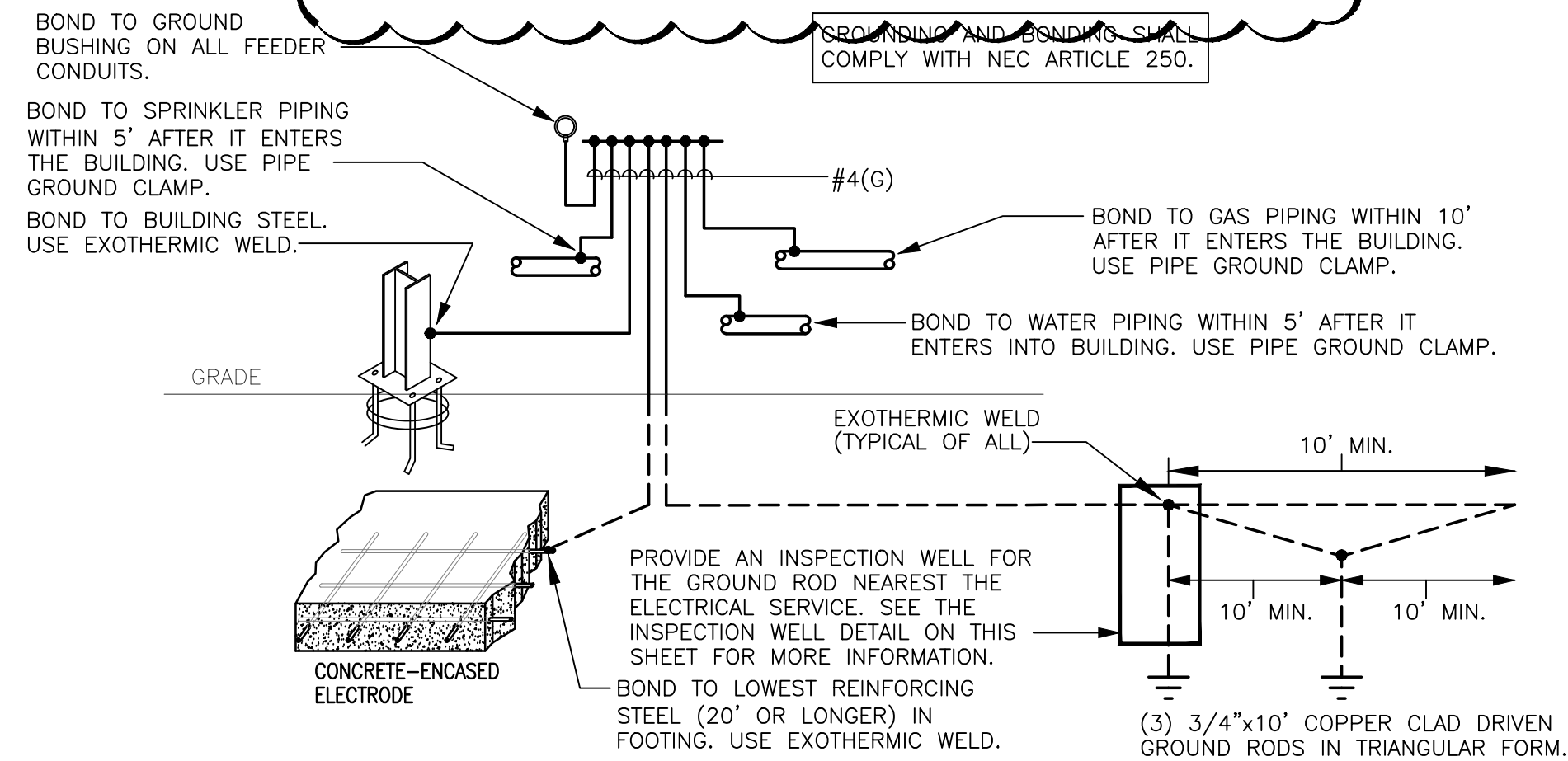
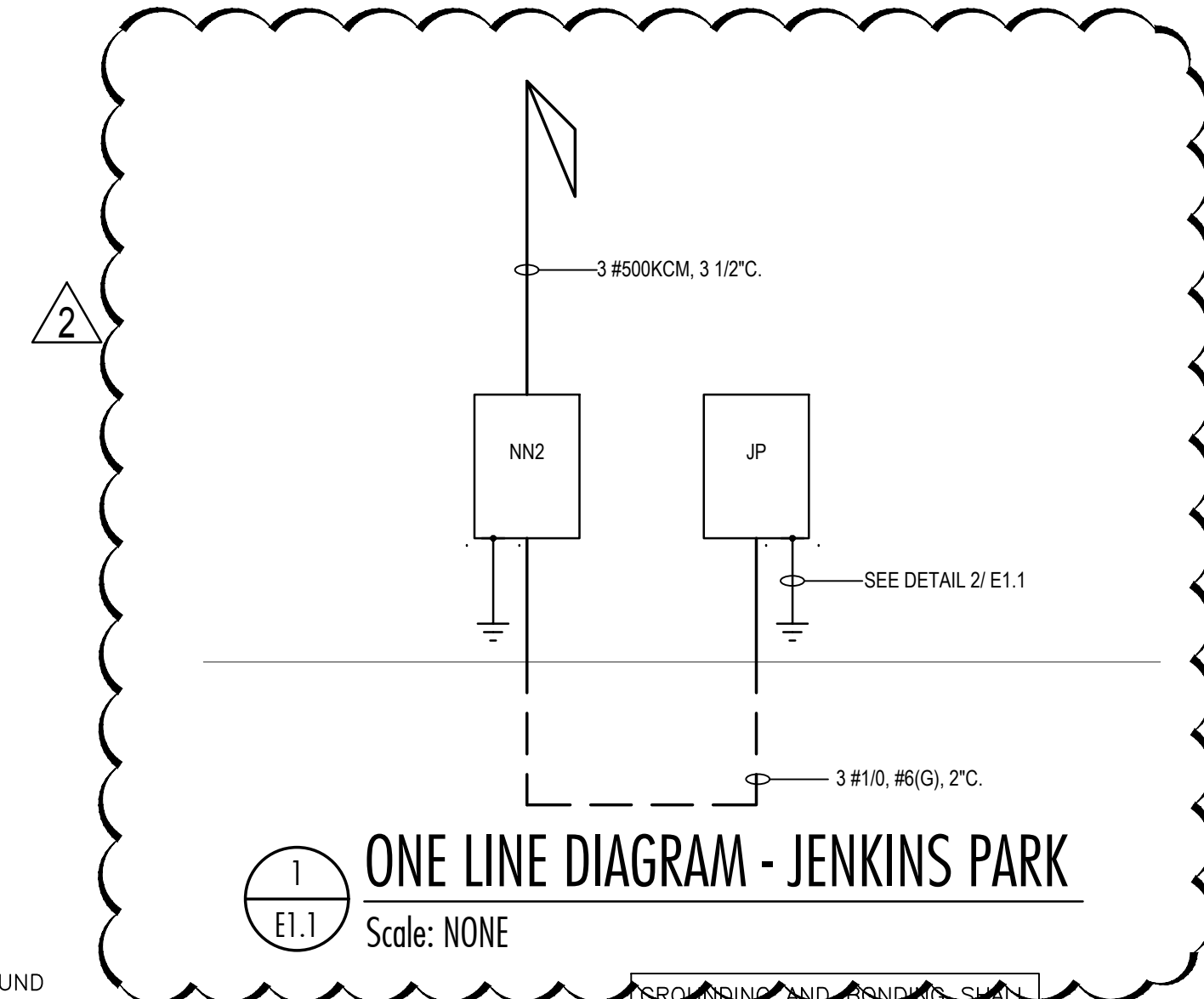

3 JENKINS PARK LIGHTING PLAN
E1.1 Scale: 1/4" = 1'-0"

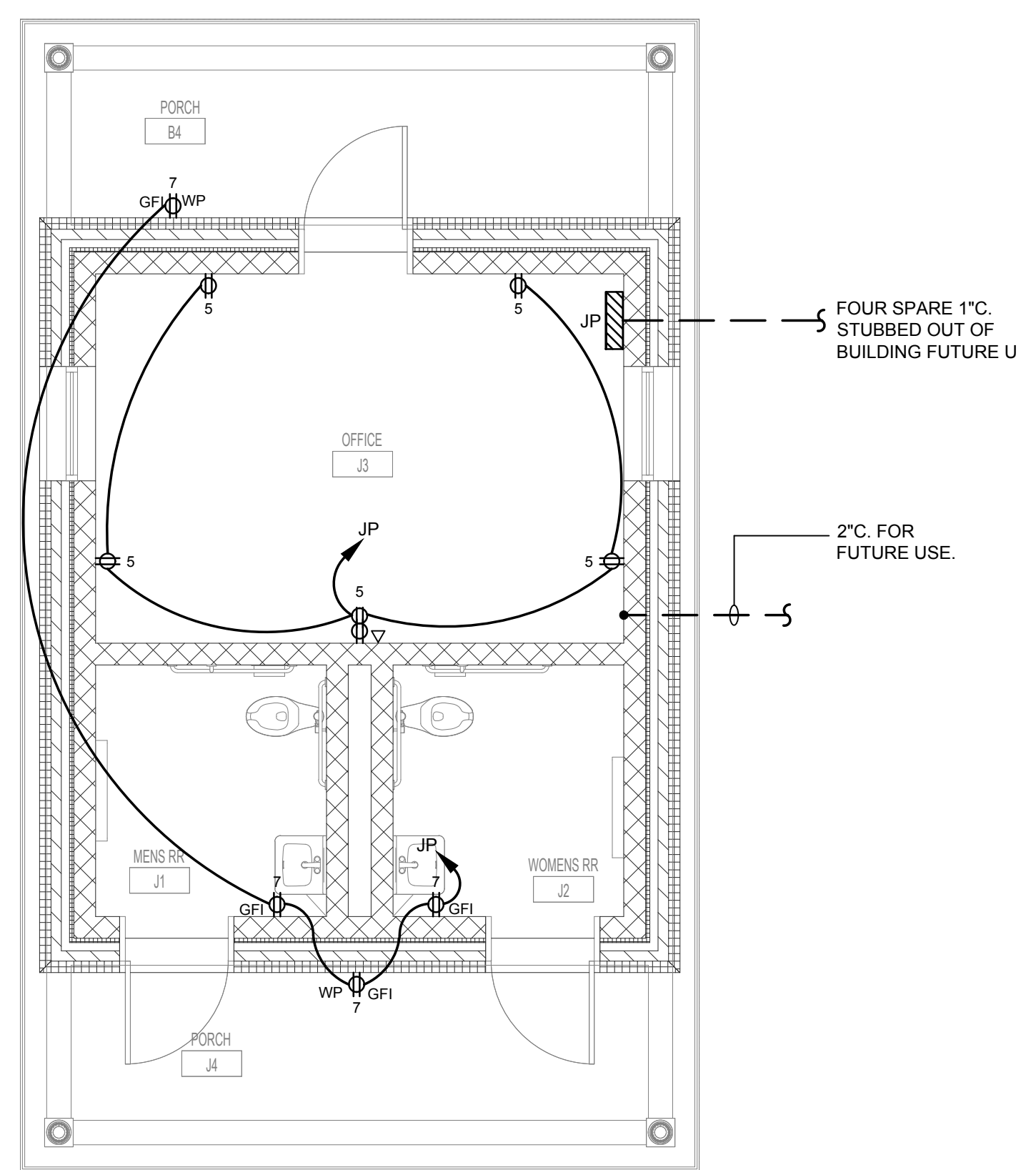

4 JENKINS PARK POWER PLAN
E1.1 Scale: 1/4" = 1'-0"

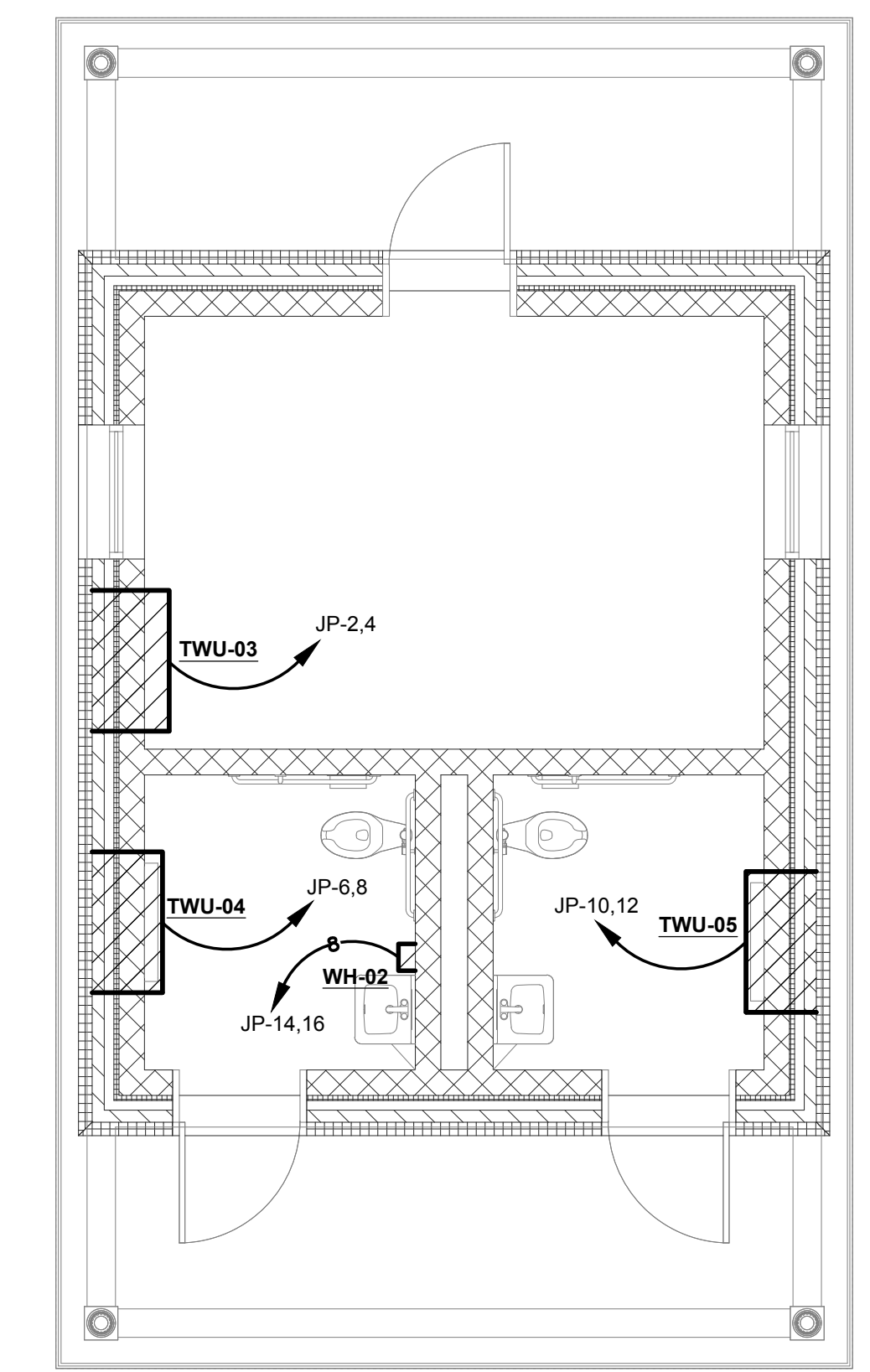

5 JENKINS PARK MECHANICAL PLAN
E1.1 Scale: 1/4" = 1'-0"

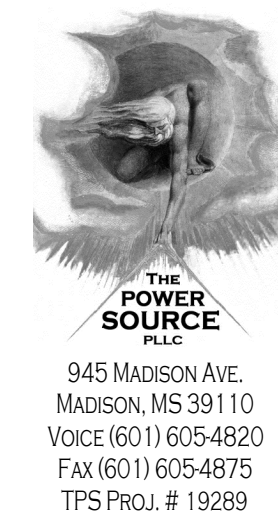

945 MADISON AVE.
MADISON, MS 39110
VOICE (601) 605-4820
FAX (601) 605-4875
TPS Proj. # 19289



CITY OF PEARL
CITY PARK
IMPROVEMENTS

CITY OF PEARL
320 CITY CENTER DRIVE
PEARL, MS 39208



04.29.2020

CONSTRUCTION DOCUMENTS
WBA # 3518

NO.	DESCRIPTION	DATE
△	ADDENDUM	6/5/2020
△	ADDENDUM	6/10/2020

E1.1