

BURRIS/WAGNON ARCHITECTS, P.A.

500L EAST WOODROW WILSON AVENUE JACKSON MS 39216 PH 6019697543 FAX 6019699374

2 April 2020

ADDENDUM NO. 4

Re: **GS# 354-050**
Tenant Improvement - DMH (Eighth and Ninth Floors)
Robert E. Lee Building
(Office of Capitol Facilities)
(Department of Finance and Administration)
Jackson, Mississippi

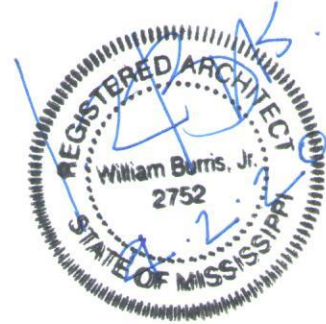

Bid Date: Tuesday, April 7, 2020 (2:00 p.m.)

NOTICE TO ALL DOCUMENT HOLDERS:

The following additions, changes, and clarifications to the Specifications for the subject project are to be included as part of the Contract Documents, and thus amend the Scope of Work:

GENERAL

Item No. 1: The location of the bid opening has been changed from Conference Room 145 on the first floor of the Woolfolk State Office Building, to the 14th Floor Conference Room of the Woolfolk State Office Building. The time and date for the bid remain unchanged.

SPECIFICATIONS

- Item No. 1:** Refer to Section 09500, 1.01/A./1. and replace with the following:
“1. 24” x 24” lay-in acoustical panels supported by exposed grid suspension system.”
- Item No. 2:** Refer to Section 09500, 2.02/A. and replace with the following: “Panels shall be equal to UL-rated “Cirrus” beveled tegular tile, product of Armstrong, 24”x24”x3/4” thick, item No. 589, at all 24” x 24” grid.
- Item No. 3:** Refer to Section 09500, 2.03/A./1./a. and replace with the following: “Armstrong World Industries, Inc.; 9/16” Suprafine XL, in a 24” x 24” grid.”

MECHANICAL DRAWINGS

- Item No. 1:** Refer to Sheet MD1.3: Replace with attached Sheet MD1.3.
Item No. 2: Refer to Sheet MD1.4: Replace with attached Sheet MD1.4.
Item No. 3: Refer to Sheet MP1.1: Replace with attached Sheet MP1.1.

No other items in this addendum.

Sincerely,

Bill Burris, AIA
BURRIS/WAGNON ARCHITECTS, P.A.

End of Addendum No. 4

GENERAL NOTES

- A. EXISTING PIPING SHOWN ON THIS SHEET IS LOCATED ABOVE THE 8TH FLOOR CEILING, SERVING THE 9TH FLOOR WSHPS. PIPING SERVING THE 8TH FLOOR WSHPS IS LOCATED ABOVE THE 7TH FLOOR CEILING. PIPING LAYOUT FOR THE 7TH FLOOR IS TYPICAL AS SHOWN ON THIS SHEET. VERIFY 7TH FLOOR PIPING LAYOUT IN FIELD. PIPING WORK DESCRIBED ON THIS SHEET TO 8TH FLOOR WSHPS SHALL BE PERFORMED ABOVE THE 7TH FLOOR CEILING.

DEMOLITION NOTES

- 1. EXISTING HYDRONIC PIPING SERVING 9TH FLOOR WSHPS TO REMAIN IN SERVICE.
- 2. REMOVE RUN OUTS FROM EXISTING WSHP DOWN TO ABOVE 7TH FLOOR CEILING. REMOVE ALL PIPING, VALVES, ETC. PIPING CONNECTION AT 7TH FLOOR TO BE CAPPED AND SEALED WATER TIGHT.
- 3. PIPING RUN OUT TO VERTICAL WSHP IS TO BE CAPPED AT MAIN.

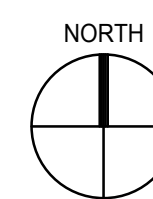
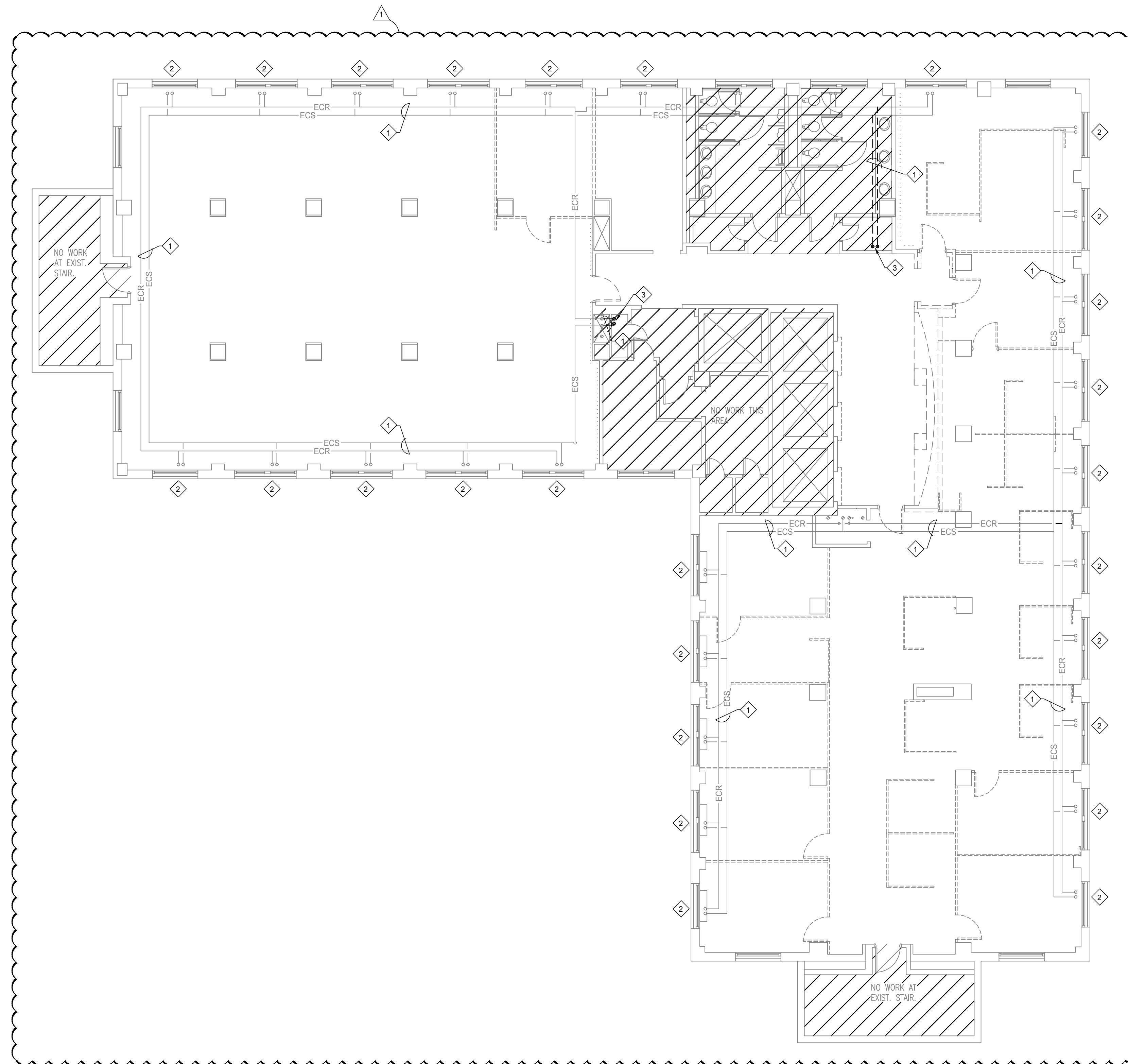

1 8TH FLOOR PLAN - HVAC PIPING DEMOLITION
1/8" = 1'-0"

ERG P.N. 17.96
ER ENGINEERING
G RESOURCE GROUP
 Inc.
350 EDGEWOOD TERRACE DR. JACKSON, MS 39206
 2030 PASS RD., SUITE A BLOOM, MS 39311
 PHONE: (601) 962-3552 FAX: (228) 388-9140
 (601) 366-6418 FAX: (228) 388-3270

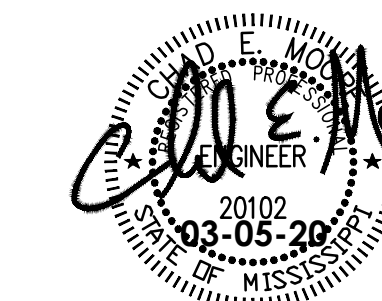

ADDENDUM 4 - 04.02.20
5 March 2020

tenant improvement -DMH
robert e. lee building
 (office of capitol facilities)
 (dept. of finance and administration)
 (jackson, mississippi)
 GS #354-050

BURRIS/WAGNON ARCHITECTS, P.A.
 5001 EAST WOODROW WILSON AVENUE JACKSON MS 39216 PH 6019697543 FAX 6019699374

MD1.3

GENERAL NOTES

- A. EXISTING PIPING SHOWN ON THIS SHEET IS LOCATED ABOVE THE 9TH FLOOR CEILING, SERVING THE 10TH FLOOR WSHP'S.

DEMOLITION NOTES

- 1. EXISTING HYDRONIC PIPING LOCATED ON THE 9TH FLOOR SERVING 10TH FLOOR WSHP'S TO REMAIN.
- 2. REMOVE EXISTING RUN OUTS FROM EXISTING WSHP'S DOWN TO 8TH FLOOR. REMOVE ALL PIPING, VALVES, ETC. PIPING SHALL BE CAPPED ABOVE 8TH FLOOR CEILING AND SEALED WATER TIGHT.

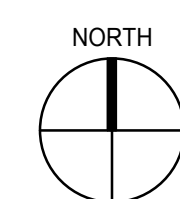
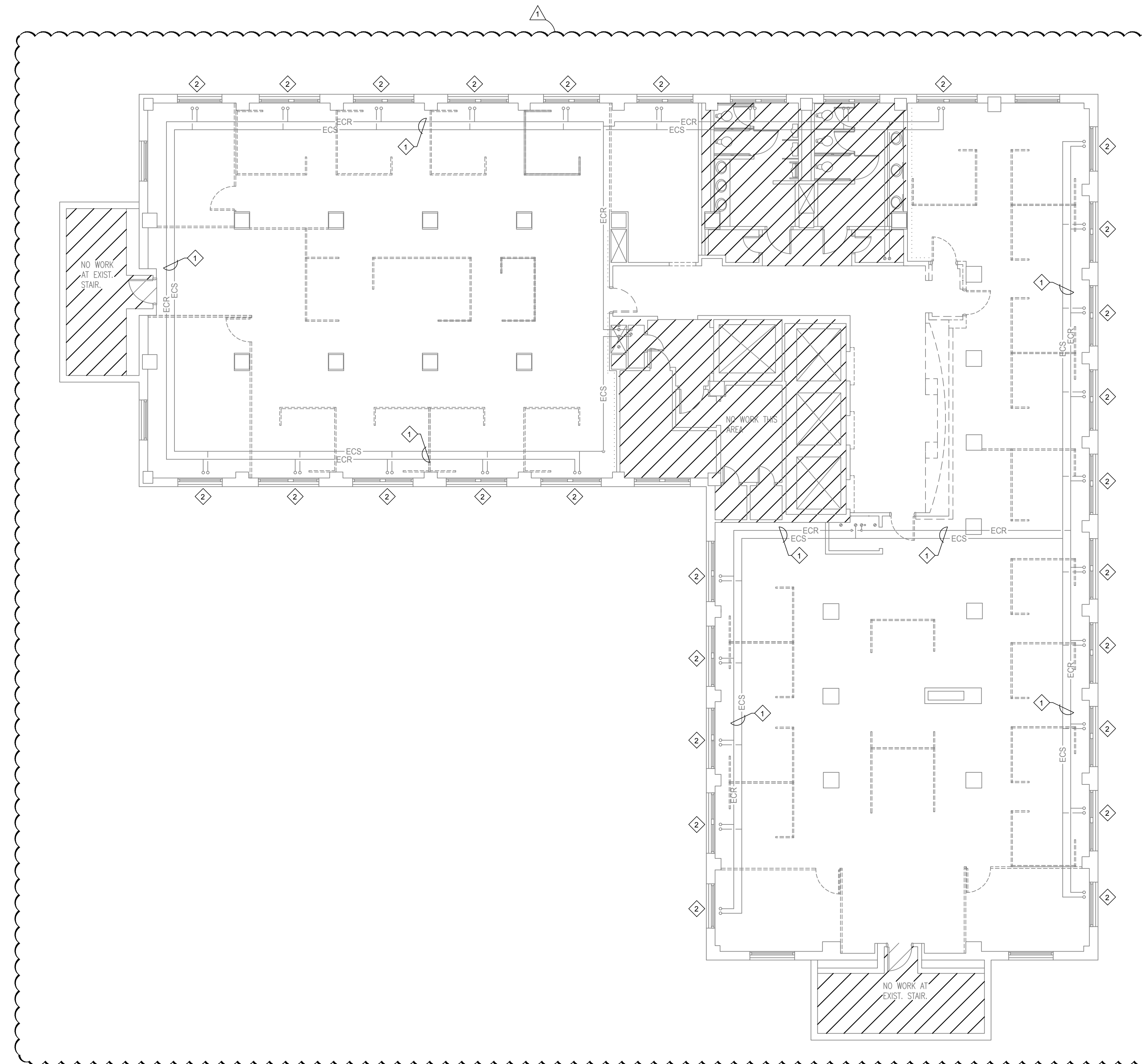

1 9TH FLOOR PLAN - HVAC PIPING DEMOLITION
1/8" = 1'-0"

ERG P.N. 17.96
ER ENGINEERING RESOURCE GROUP
G Inc.
350 EDGEWOOD TERRACE DR. JACKSON, MS 39206
 PHONE: (601) 962-3552 FAX: (601) 366-6418
 2030 PASS RD., SUITE A. BILOXI, MS 39311
 PHONE: (228) 388-9140 FAX: (228) 388-3270

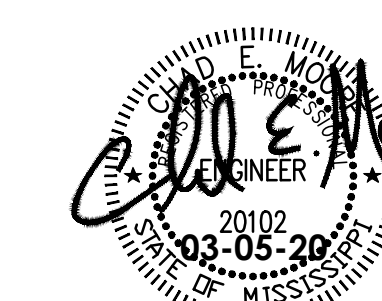

ADDENDUM 4 - 04.02.20
5 March 2020

tenant improvement -DMH
robert e. lee building
 (office of capital facilities)
 (dept. of finance and administration)
 (jackson, mississippi)
 GS #354-050

BURRIS/WAGNON ARCHITECTS, P.A.
 5001 EAST WOODROW WILSON AVENUE JACKSON MS 39216 PH 6019697543 FAX 6019699374

MD1.4

GENERAL NOTES

A. EXISTING CONDENSER WATER PIPING SERVING WSHP'S ON THE 9TH FLOOR IS TO REMAIN. ROUTE NEW CONDENSER WATER PIPING SERVING THE WSHP'S ON THE 8TH FLOOR AS CLOSE TO EXISTING PIPING AS POSSIBLE. COORDINATE EXACT ROUTING OF PIPING IN FIELD.

PLAN NOTES

1. CONNECT NEW 2" CONDENSER WATER PIPING TO RISER MAIN IN CHASE. NEW 2" PIPING SHALL BE CONNECTED TO 4" PIPE IN CHASE. ROUTE 2" PIPING UP, IN CHASE, TO ABOVE NEW 8TH FLOOR CEILING. TURN PIPING THROUGH CHASE WALL AND ROUTE AS SHOWN ON PLANS.

2. ROUTE NEW 3/4" PIPING FROM 8TH FLOOR MAIN TO EXISTING RUN OUT SERVING WSHP ON 9TH FLOOR AND CAP. AFTER 8TH FLOOR PIPING MAIN IS IN SERVICE, EXTEND NEW PIPING UP TO EXISTING 9TH FLOOR WSHP AND CONNECT.

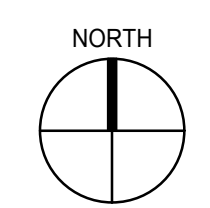
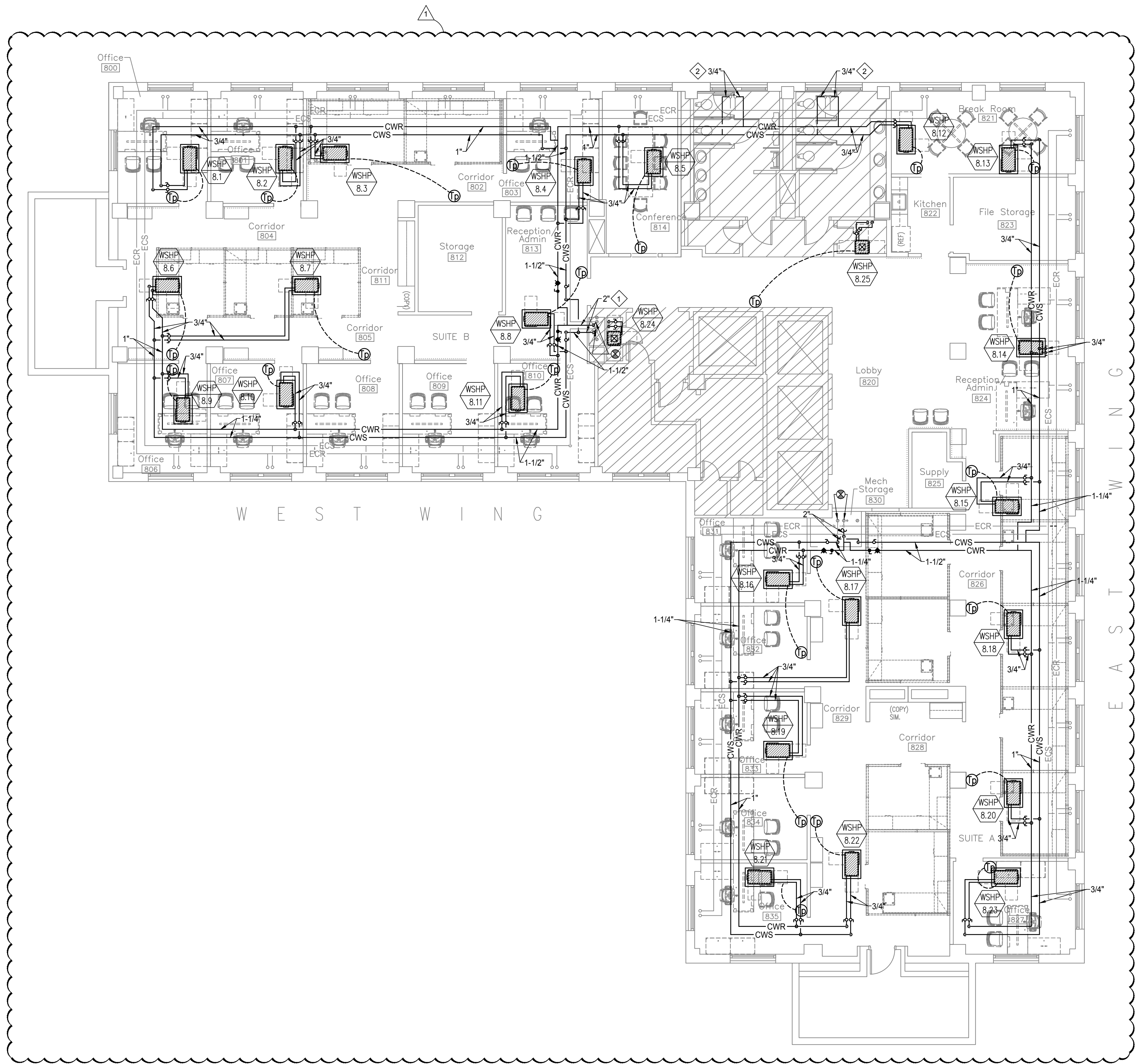

1 8TH FLOOR PLAN - HVAC PIPING RENOVATION
1/8" = 1'-0"

ERG P.N. 17.96

ER
G

ENGINEERING RESOURCE GROUP
Inc.

350 EDGEWOOD TERRACE DR. JACKSON, MS 39206
PHONE: (601) 962-9552 FAX: (601) 366-6418

2030 PARR RD., SUITE A, BILOXI, MS 39931
PHONE: (228) 188-8160 FAX: (228) 388-3270

ADDENDUM 4 - 04.02.20

5 March 2020

tenant improvement -DMH
robert e. lee building
(office of capitol facilities)
(dept. of finance and administration)
(jackson, mississippi)

GS #354-050

BURRIS/WAGNON ARCHITECTS, P.A.
500L EAST WOODROW WILSON AVENUE JACKSON MS 39216 PH 6019697543 FAX 6019699374

MP1.1