



P.O. Box 1582 Natchez, MS 39121
101 Clifton Ave. Natchez, MS 39120
avs@salmonarchitect.com
601 442-7090

2 March 2020

Project: Diesel Mechanic Shop
Copiah-Lincoln Community College
Natchez Campus
GS 202-078

Owner: State of Mississippi
Bureau of Building, Grounds & Real Property Management
501 North West Street, Suite 1401B
Jackson, MS 39201

Addenda No. 2

The following changes and/or clarifications are made hereby in the Contract Documents as originally issued and dated 30 January 2020. Wherever the original Contract Documents are inconsistent herewith, the provision of the Addendum shall govern.

1) Contract Time

Change contract time noted on Bid Form from 120 days to 180 days. Use the attached revised bid form.

2) Utilities

Pursuant to Section 01500 Construction Facilities and Temporary Controls, paragraph entitled "Utilities", Co-Lin anticipates making water and electricity available to the Contractor for a nominal amount by agreement negotiated after the project award.

3) Use of Building

Pursuant to Section 01900 Division One Supplement, paragraph 1.01 Work Sequence, Co-Lin will continue to use adjacent classrooms, labs, greenhouse and parking lots during construction. Greenhouse users are tenants not affiliated with Co-Lin. Co-Lin will coordinate with Master Gardener tenant organization to relocate their outdoor storage to the north side of greenhouse.

4) Metal Railings Add the following section to the Project Manual:

05 52 00 Metal Railings

05 52 13 Pipe and Tube Railings

GENERAL

1.01 DESCRIPTION OF WORK

Provide and install metal pipe railing at all interior and exterior stairs and elsewhere, as shown in Drawings.

1.02 SHOP DRAWINGS

Fabricate and install steel handrail as per approved Shop Drawings submitted as per 01 13 40.

PRODUCTS

2.01 MATERIALS 1-1/2" diameter Schedule 40 steel pipe with welded connections.

2.02 ANCHORING Anchor with embedded sleeves or shields, as approved. Where installed alongside finished interior walls, use appropriate wall bracket.

EXECUTION

3.01 INSTALLATION Securely anchor to embedded sleeves. Adjust for plumb and square. Prime coat and touch up as required.

3.02 JOINTS Miter joints, weld, and grind smooth.

5) Fire Extinguishers

Provide and install three fire extinguishers and cabinets, as specified in Section 10 20 00 Interior Specialties, in locations to be coordinated with Architect. Planned locations are in walls adjacent to 200 Walk South door, 201 Cased Opening, and at the base of the steps up to 200 Walk North door.

6) Drawing 5-A-2

Roof pitch of Connector building is to be a minimum 2:12, not the ½:12 shown. The pitch may need to be steeper than 2:12 to insure that existing electrical conduit is accessible inside new construction.

7) Civil

See the attached Sheet C-1, revised to include existing topographic information and additional notes.

8) Mechanical

See the attached revision to sheet M-2 that addresses relocation of a sidewall hvac vent.

E N D



3/2/20

PROPOSAL FORM
SECTION 00300

To: Bureau of Building, Grounds and Real Property Management
501 North West Street, Suite 1401B [Woolfolk Building]
Jackson, MS 39201

Re: Project # GS 202-078
Project Title Diesel Mechanic Shop
Location Copiah-Lincoln Community College
11 Co-Lin Circle; Natchez, MS 39120

I propose to complete all work in accordance with the Project Manual and Drawings within 180 consecutive calendar days for the sum of: (Professional must specify number of days.)

BASE BID: (Write in the amount of the base bid in words and numbers. The written word shall govern.)

_____ Dollars (\$ _____)

ALTERNATES: (Write in the amount of the base bid in words and numbers. The written word shall govern.)

Alternate #1 () Adds () Deducts

_____ Dollars (\$ _____)

Description Construct parapet walls at E & W elevations. Clad E &W elevations with horizontal metal panels, Construct HVAC equipment screens walls clad with horizontal metal panels.

Alternate #2 () Adds () Deducts

_____ Dollars (\$ _____)

Description

Alternate #3 () Adds () Deducts

_____ Dollars (\$ _____)

Description

Alternate #4 () Adds () Deducts

_____ Dollars (\$ _____)

Description

ADDENDA ACKNOWLEDGMENT: (modified dates August 2016)

No. _____ No. _____ No. _____
No. _____ No. _____ No. _____

ACCEPTANCE:

I certify that I am authorized to enter into a binding contract, if this Proposal is accepted.

Signature _____ Date _____
Name and Title _____
Name of Business _____

Complete spelling of bidder's name and address - **exact as recorded at the Secretary of State**

[<http://www.sos.state.ms.us/busserv/corp/soskb/csearch.asp>] which should be the same as you applied for at the Mississippi State Board of

Contractors [<http://www.msdoc.us/Search2.CFM>] (see 2.07, 3.01, 5.01) **PLEASE LOOK IT UP at SoS. SoS rules when the 2 are different.**

Address _____ (mailing)
Address _____ (physical)
City/State/Zip Code _____ County _____
Phone _____ Fax _____ Email _____

- **BIDDER'S CERTIFICATE OF RESPONSIBILITY NUMBER(S):** _____
- **MINORITY BUSINESS ENTERPRISE?** Yes _____ No _____ (to assist with Code 57-1-57)

-
- Attach copy of Non-Resident Bidder's Preference Law (5.04 of Bidder's Checklist)

-
- **Mechanical / Plumbing / Electrical Contractors:** (modified Dec 2013 SoS per 10/17/12 Addendum 1 & Feb 2014; 021219 over \$50,000.00)

Regarding said Divisions of the Specifications of the BoB Standard Form of Agreement Between The Owner and The Contractor:

List any Mechanical/Plumbing and/or Electrical Sub-Contractors that will perform work of this contract. COR must be included where sub-contract exceeds \$50,000.00. If no sub-contractor is listed, and such work is within scope of contract and over \$50,000.00, bidder's own COR classification(s) must be sufficient to self-perform any such work. If no sub-contractor is listed, then use of sub-contractor to perform such scope will not be permitted. This is in accordance with 5.05 and 5.06 of the Bidder's Checklist revised below.

Mechanical Contractor: _____ Certificate of Responsibility No. _____
Plumbing Contractor: _____ Certificate of Responsibility No. _____
Electrical Contractor: _____ Certificate of Responsibility No. _____

-
- **Mississippi Department of Agriculture & Commerce** (modified 9/20/18)
Bureau of Plant Industry

HWC - Horticultural Weed Control Contractor _____ HWC License Number _____

Complete when current bid includes any herbicide application ↑ (whether general contractor, landscaping, or a project phase)

MS Code 69-19-5; 69-19-9; 69-19-15 or updated Codes and DAC Plant Industry Rules 3.11.401; 405.03

Division 0

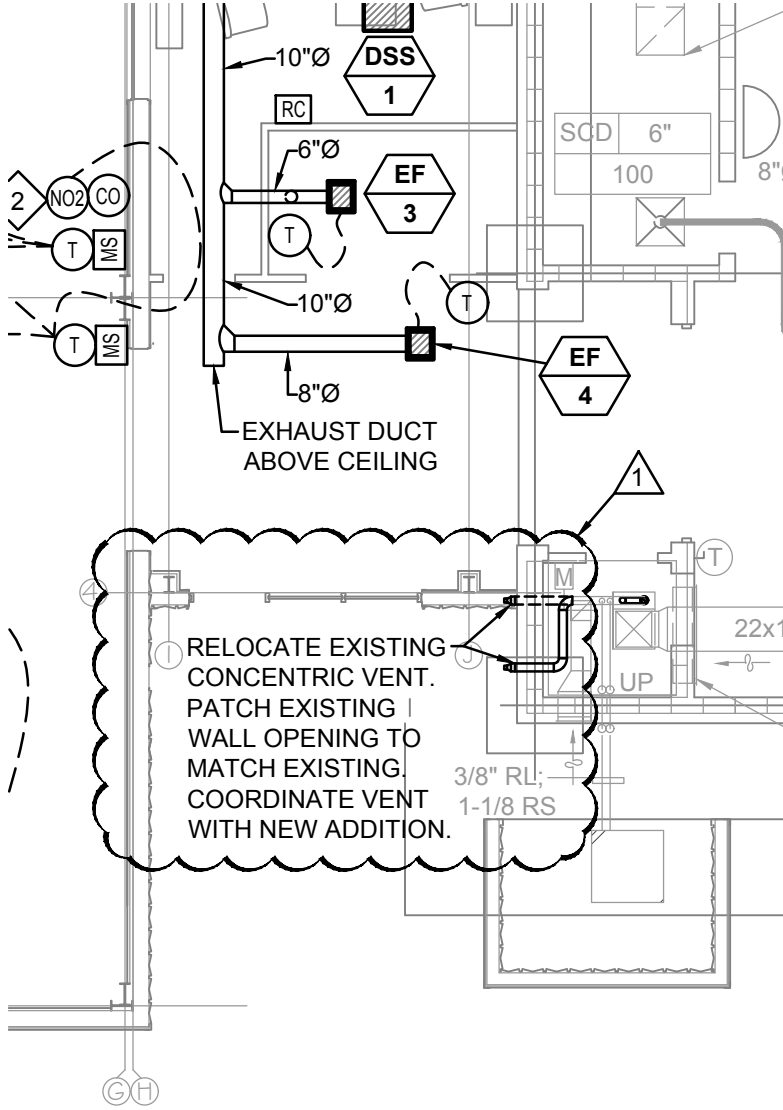
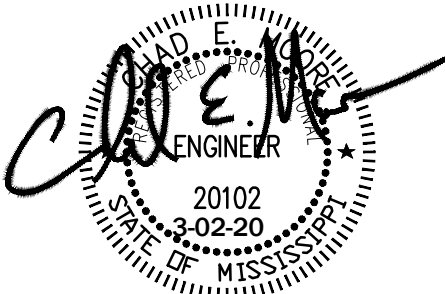

1 FLOOR PLAN - HVAC
1/8" = 1'-0"

ADDENDUM #2: 03/02/20 **1**



Project Name
Diesel Mechanic Shop; GS 202-078
Copiah-Lincoln Community College - Natchez,
MS

Project Number
1806
3/02/20

ADD#2-M-2