

December 5, 2019

ADDENDUM NUMBER ONE (1)

Project: Army Combat Fitness Test (ACFT) Overhead Cover
Regional Training Institute (RTI)
Camp Shelby Joint Forces Training Center
Camp Shelby, MS
PN: 28200019
DD/A PN: 19048

FROM: Dean and Dean/Associates Architects, P.A.
4400 Old Canton Road, Suite 200
Jackson, MS 39211
(601) 939-7717

The following additions, changes, clarifications and/or substitutions to the Project Drawings as indicated, are hereby made a part of the Contract Documents. **Acknowledge receipt of this Addendum by signing the attached Addendum Signature Page and attaching it to your Bid Form.**

Clarifications:

Item #1: Termite Soil Treatment is not required on this project.

Item #2: Attached is the Attendance Roster for the Pre-Bid Conference held onsite on Tuesday, December 3, 2019 at 10:00 a.m. This is for informational purposes only.

Architectural Specifications:

Item #1: See attached Soil Boring Log and Test prepared by W Geotechnical and Testing, Inc. This report is for information purposes only.

Architectural Drawings:

Item #1: Sheet A201, Building Elevations and Sections, as follows:

Change all references of roof pitch from ½ in 12 to 1 in 12. 1 in 12 required per specification section 133419.

Civil - Clarifications

Item #1: Section 310513 – Soil Materials, add the following sentence to Paragraph 2.02:

D. Any cut materials based on Contract Documents may be used as fill material if it meets the requirements of the specifications. Otherwise, borrow fill must be brought in and used. No other cut material onsite may be used other than that shown in the drawings.

Army Combat Fitness Test (ACFT) Overhead Cover
Regional Training Institute (RTI)
Camp Shelby Joint Forces Training Center
Camp Shelby, MS
PN: 28200019
DD/A PN: 19048
Addendum Number One (1)
Page 2

END OF ADDENDUM NUMBER ONE (1)

Dean and Dean/Associates
architects p.a.



Kenneth A. Oubre, AIA, Vice President

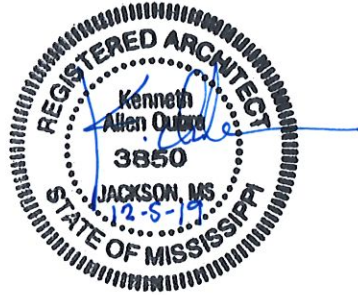

PLEASE ATTACH THIS ADDENDUM TO THE INSIDE FRONT COVER OF EACH SET OF SPECIFICATIONS.

Dean and Dean/Associates architects

a professional association

MAILING ADDRESS:
P.O. Box 4685
Jackson, MS
39296-4685

ADDENDA NUMBER ONE (1)

December 4, 2019

(601) 939-7717

FAX (601) 939-3420

LOCATION:
Suite 200 Highland Bluff
4400 Old Canton Road
Jackson, MS
39211-5922

www.deandean.com

PROJECT: P/N: 28200019
ARMY COMBAT FITNESS TEST (ACFT)
OVERHEAD COVER
REGIONAL TRAINING INSTITUTE (RTI)
CAMP SHELBY JOINT FORCES TRAINING CENTER
CAMP SHELBY, MS

PURPOSE: A Clarification of Bid Items and Modifications
to Drawings and Specifications

BIDDER: Sign and enclose with your bid and acknowledge receipt of this addendum
in the appropriate place on the Bid Form.

RECEIVED BY:

(SIGNATURE)

(TITLE)

(COMPANY NAME)

(ADDRESS)

(DATE)

Richard M. Dean, AIA
Timothy G. Geddie, AIA
J. Alan Grant, AIA
Kenneth A. Oubre, AIA
Charles H. Dean, AIA
1910-1997

End of Addenda #1

ATTENDANCE ROSTER
PRE-BID CONFERENCE

PROJECT: ACFT Overhead Cover RTI

LOCATION: Camp Shelby, MS

TIME/DATE: 10am December 3, 2019

(Print) NAME	FIRM REPRESENTED EMAIL ADDRESS	PHONE NUMBER OR CELL
Nancy Grace	MS Military Dept ngrace@mil.ms.gov	601-313-6396
Karen Brewer	MS Military dept karen.s.brewer6.nfg@mail.mil	601-313-6130
Donald Young	RTI donald.j.young30.mil@mail.mil	601-558-2971
FENNY CUBRE	DEAN & DEAN / ASSEC. ARCHITECTS FOURBROS@DEANDEAN.COM	601-939-7717
Charlie Welsh	Sprinturf CWelsh@sprinturf.com	651-239-0400
Chris Shaidnagle	cjshaidnagle@mikeroziterconstruction.com	601-441-4464
Sid Collins	CSJFTC- DPW TURF CONTRACTORS	601-408-9123
Tommy Shock	TShock@SCULLC.COM	601-818-0070
Ken Taylor	KTaylor@ProbityLg.com Probity Contracting Group	769-243-8385
Walker Jameson	Walker Jameson@att.net Sons Construction, LLC	601-6069175
Kel Hudson	khudson@hancocorp.com Sons Construction, LLC	601-606-0219
Matt Shelby	mattejayvan.net Jay-Van Company	601-545-1141

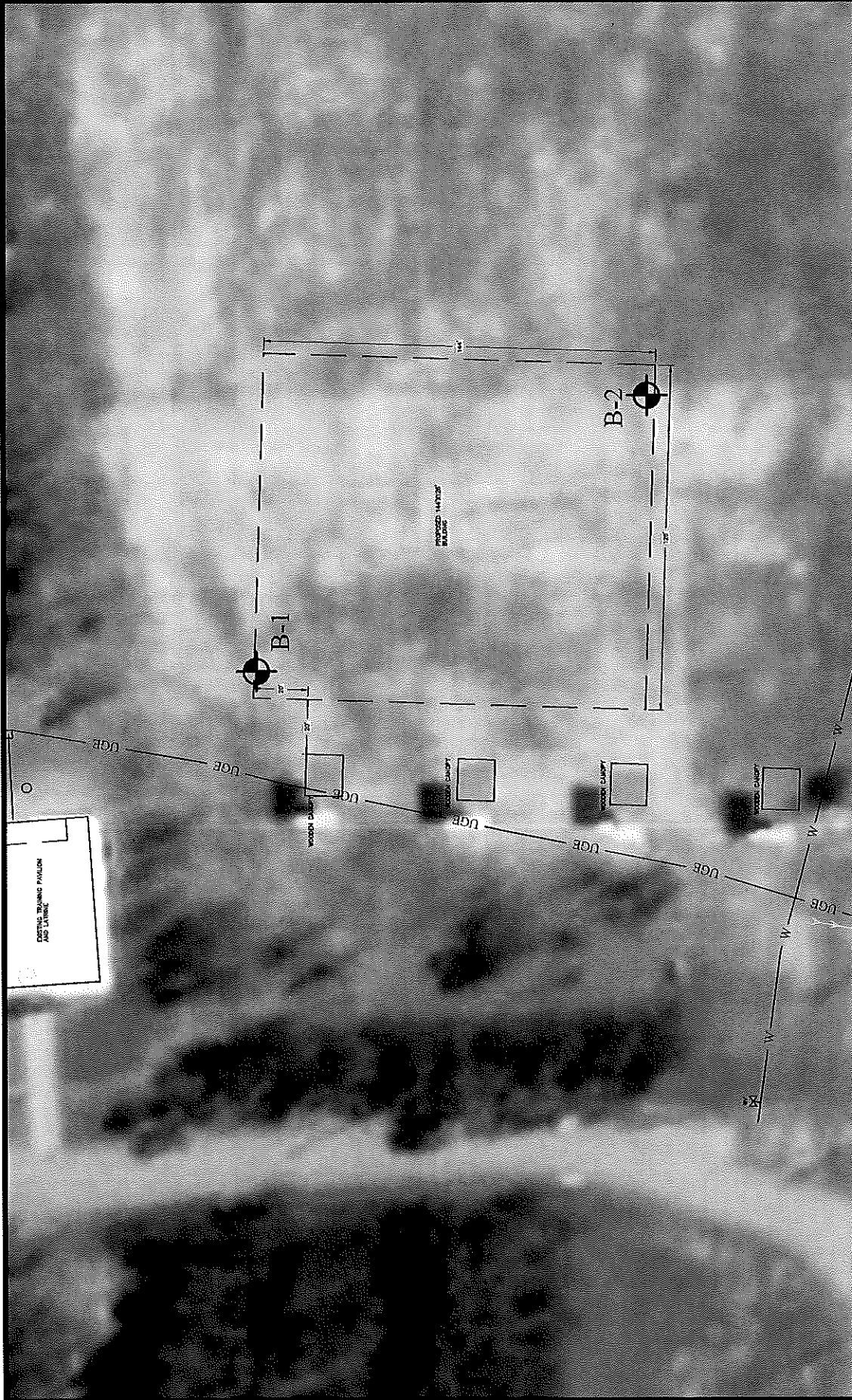

LEGEND

○ Approximate Boring Location

B-X Boring Designation

W Geotechnical and Testing, Inc.

Job No.	G-3153
Scale	1"=50'
Drawn By	RSC
Date	7/31/19

Figure Name:
Boring Location Plan

Reference:
Topographical Survey

Project Name:
**ACFT Building,
Camp Shelby, MS.**

Figure No.:
1

Reference Notes For Boring Logs



DEPTH (FT)	Drilling Symbol	SAMPLE NO.	SAMPLE DIST. (IN)	LABORATORY TEST RESULTS	DESCRIPTION OF MATERIAL	WATER LEVELS ELEVATION (FT)	Boring No. B-X																														
					SURFACE ELEVATION		⊗ STANDARD PENETRATION BLOWS/FT. 10 20 30 40 50+																														
	Sample Data obtained at the depth indicated to the left.	Results of Laboratory Tests Performed	Description of Material Sampled. Including: Visual Color, Soil Description, Moisture, Consistency From N-Value (See Table to the right), and USCS Symbol (See Below).			Standard Penetration Test Blow Count (Blows/Ft) refers to the blows per foot of a 140 lb. hammer falling 30 inches on a 2 inch O.D. Split Spoon Sampler, as specified in ASTM D-1586. The Blow count is commonly referred to as the N-Value.																															
	<p>Moisture Content = %M Liquid Limit = LL Plasticity Index = PI Volume Change = VC % Passing #40 = -#40 % Passing #200 = -#200</p>		<p><u>USCS Symbol</u></p> <p>GP - Poorly Graded Gravel</p> <p>GW - Well Graded Gravel</p> <p>GM - Silty Gravel</p> <p>GC - Clayey Gravel</p> <p>SP - Poorly Graded Sand</p> <p>SW - Well Graded Sand</p> <p>SM - Silty Sand</p> <p>SC - Clayey Sand</p> <p>ML - Low Plasticity Silty</p> <p>MH - High Plasticity Silt</p> <p>CL - Low Plasticity Clay</p> <p>CH - High Plasticity Clay</p> <p>OL - Low Plasticity Organics</p> <p>OH - High Plasticity Organics</p> <p>CL/ML - Dual Classification (Typical)</p>		<p>⊗ N-value (Blows per 6")</p> <p><u>Consistency From N-Values:</u></p> <table border="1"> <thead> <tr> <th colspan="2">For Sands and Silts</th> </tr> <tr> <th>SPT N Value</th> <th>Consistency</th> </tr> </thead> <tbody> <tr> <td>0-3</td> <td>Very Loose</td> </tr> <tr> <td>4-9</td> <td>Loose</td> </tr> <tr> <td>10-29</td> <td>Medium Dense</td> </tr> <tr> <td>30-49</td> <td>Dense</td> </tr> <tr> <td>50-100</td> <td>Very Dense</td> </tr> <tr> <th colspan="2">For Cohesive Soils - Clays</th> </tr> <tr> <th>SPT N Value</th> <th>Consistency</th> </tr> <tr> <td>0-2</td> <td>Very Soft</td> </tr> <tr> <td>3-4</td> <td>Soft</td> </tr> <tr> <td>5-8</td> <td>Medium Stiff</td> </tr> <tr> <td>9-16</td> <td>Stiff</td> </tr> <tr> <td>17-29</td> <td>Very Stiff</td> </tr> <tr> <td>30-50</td> <td>Hard</td> </tr> <tr> <td>51-100</td> <td>Very Hard</td> </tr> </tbody> </table>	For Sands and Silts		SPT N Value	Consistency	0-3	Very Loose	4-9	Loose	10-29	Medium Dense	30-49	Dense	50-100	Very Dense	For Cohesive Soils - Clays		SPT N Value	Consistency	0-2	Very Soft	3-4	Soft	5-8	Medium Stiff	9-16	Stiff	17-29	Very Stiff	30-50	Hard	51-100	Very Hard
For Sands and Silts																																					
SPT N Value	Consistency																																				
0-3	Very Loose																																				
4-9	Loose																																				
10-29	Medium Dense																																				
30-49	Dense																																				
50-100	Very Dense																																				
For Cohesive Soils - Clays																																					
SPT N Value	Consistency																																				
0-2	Very Soft																																				
3-4	Soft																																				
5-8	Medium Stiff																																				
9-16	Stiff																																				
17-29	Very Stiff																																				
30-50	Hard																																				
51-100	Very Hard																																				

THE STRATIFICATION LINES REPRESENT THE APPROXIMATE BOUNDARY LINES BETWEEN SOIL TYPES IN-SITU THE TRANSITION MAY BE GRADUAL

Boring information including: water levels, dates, and drilling equipment and methods.

Unified Soil Classification System (ASTM Designation D-2487)

Major Division	Group Symbol	Typical Names	Classification Criteria		
Coarse-grained soils More than 50% retaining on No. 200 sieve	Gravels More than 50% of coarse fraction retained on No. 4 sieve	GW	Well-graded gravels and gravel-sand mixtures, little or no fines	$C_u = D_{60}/D_{10}$ Greater than 4 $C_z = (D_{30})^2 / (D_{10} \times D_{60})$ Between 1 and 3 Not meeting both criteria for GW	
		GP	Poorly graded gravels and gravel-sand mixtures, little or no fines		
		GM	Silty gravels, gravel-sand-silt mixtures		
	Sands More than 50% of coarse fraction passes No. 4 sieve	GC	Clayey gravels, gravel-sand-clay mixtures	Classification on basis of percentage of fines GW, GP, SW, SP, GM, GC, SM, SC Borderline classification requiring use of dual symbol	
		SW	Well-graded sands and gravelly sands, little or no fines		Atterberg limits plot below "A" line or plasticity index less than 4
		SP	Poorly graded sands and gravelly sands, little or no fines		Atterberg limits plot above "A" line and plasticity index greater than 7
		SM	Silty sands, sand-silt mixtures		Atterberg limits plot below "A" line or plasticity index less than 4
		SC	Clayey sands, sand-clay mixtures		Atterberg limits plot above "A" line and plasticity index greater than 7
		ML	Inorganic silts, very fine sands, rock flour, silty or clayey fine sands		Note: U-line represents approximate upper limit of LL and PI combinations for natural soils (empirically determined). ASTM-D2487
		CL	Inorganic clays of low to medium plasticity, gravelly clays, sandy clays, silty clays, lean clays		
OL	Organic silts and organic silty clays of low plasticity				
Fine grained soils 50% or more passing No. 200 sieve	Silts or Clays Liquid limit 50% or less	MH	Inorganic silts, micaceous or diatomaceous fine sands or silts, elastic silts		
		CH	Inorganic clays of high plasticity, fat clays		
	Silts or Clays Liquid limit greater than 50%	OH	Organic clays of medium to high plasticity		
		Plasticity chart for the classification of fine-grained soils. Tests made on fraction finer than No. 40 sieve.			
Highly organic soils	Pt	Peat, muck and other highly organic soils	Fibrous organic matter; will char, burn, or glow		



W Geotechnical
and Testing, Inc.

UNIFIED SOIL
CLASSIFICATION
SYSTEM

Project: ACFT Building
 Location: Camp Shelby, MS.
 Job No.: G-3153
 Client: Dean and Dean Associates

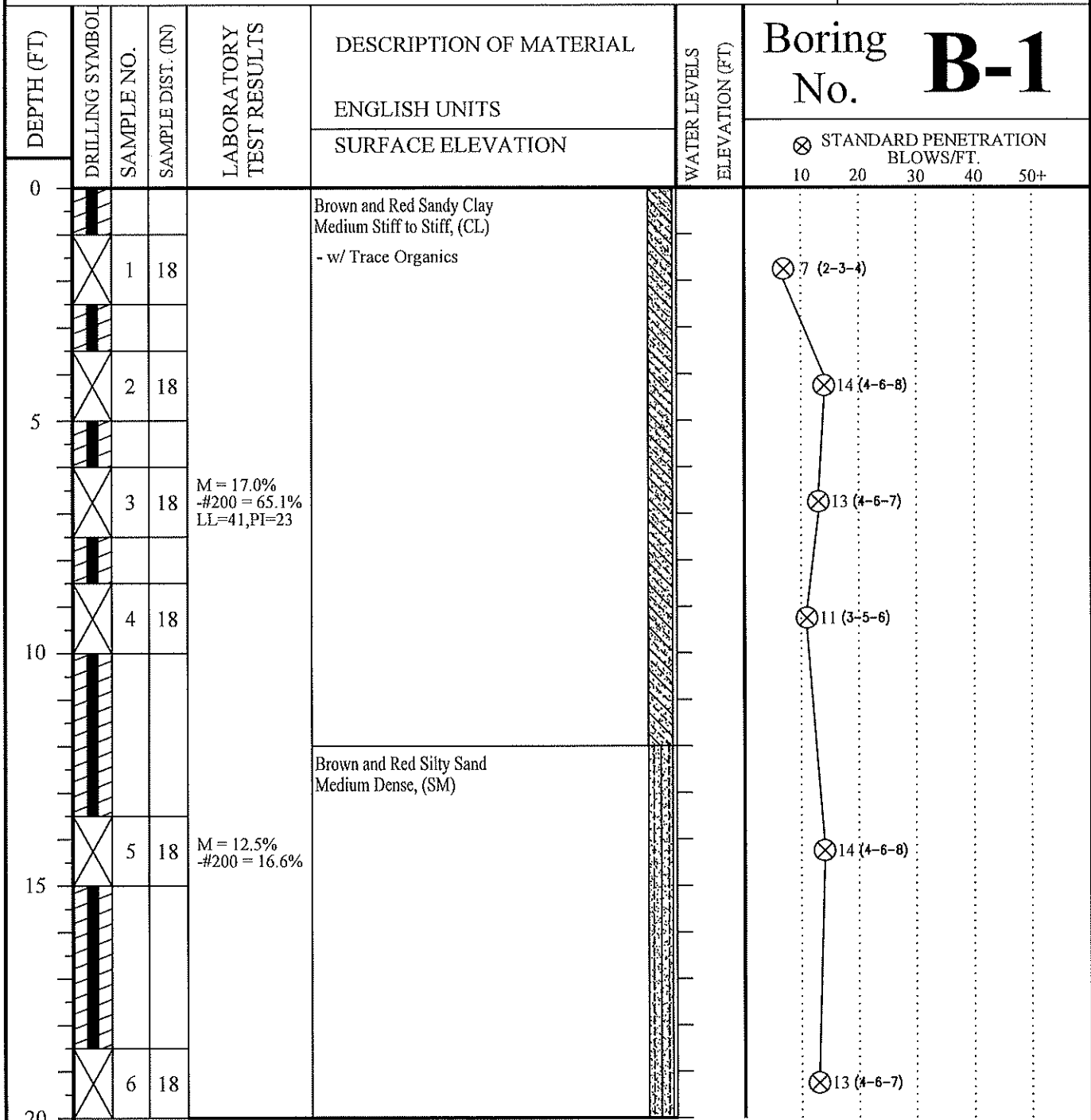

END OF BORING @ 20'

THE STRATIFICATION LINES REPRESENT THE APPROXIMATE BOUNDARY LINES BETWEEN SOIL TYPES IN-SITU THE TRANSITION MAY BE GRADUAL

∇ WL	BORING STARTED 7/17/19	BORING COMPLETED 7/17/19
Page 1 of 1	RIG Buck R Company/Foreman WGeo/Heath	DRILLING METHOD Auger - Manual Hammer

Project: ACFT Building
 Location: Camp Shelby, MS.
 Job No.: G-3153
 Client: Dean and Dean Associates



W Geotechnical
 and Testing, Inc.

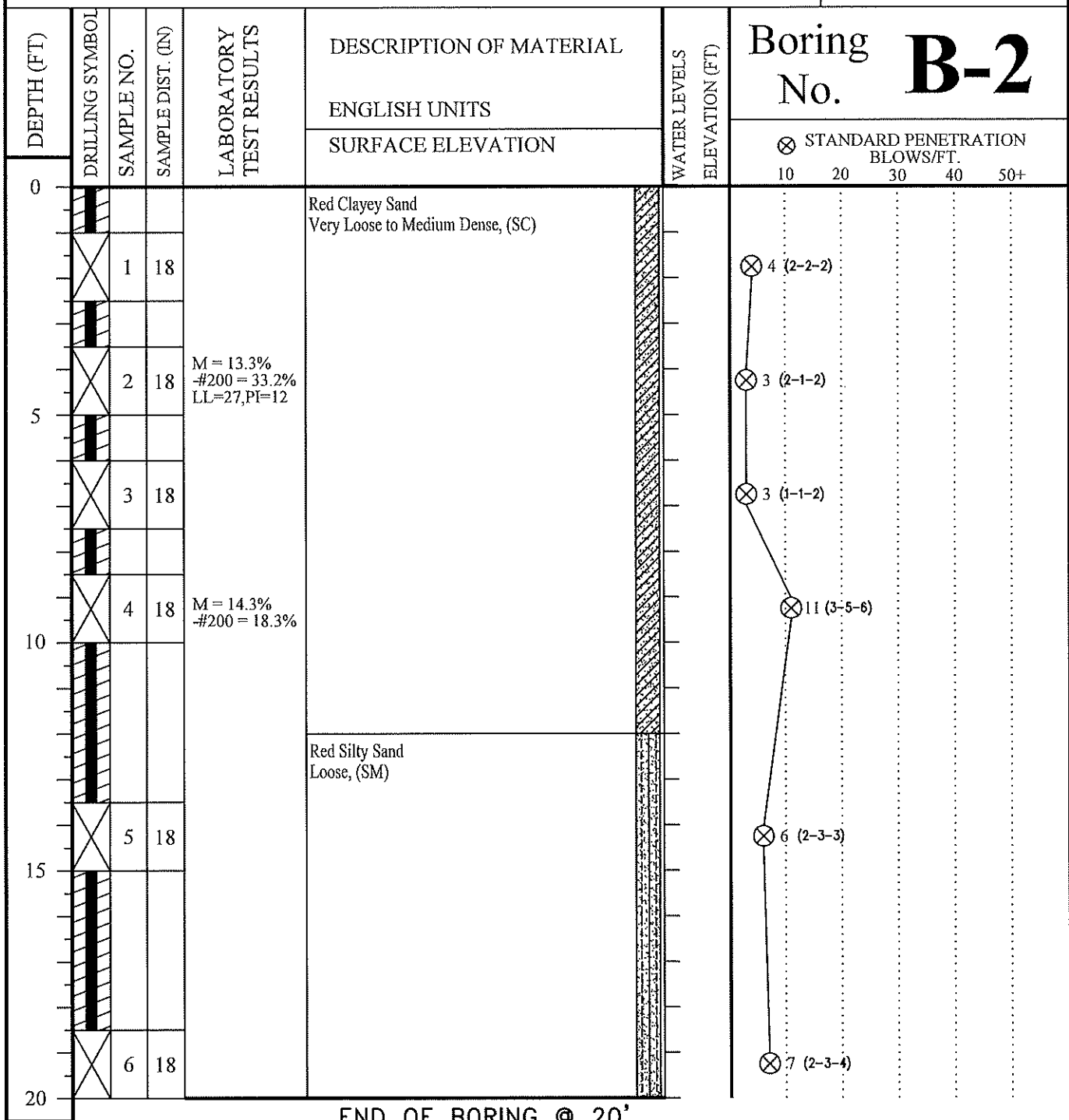

THE STRATIFICATION LINES REPRESENT THE APPROXIMATE BOUNDARY LINES BETWEEN SOIL TYPES IN-SITU THE TRANSITION MAY BE GRADUAL

∇ WL

BORING STARTED **7/17/19**

BORING COMPLETED **7/17/19**

Page 1 of 1

RIG **Buck R** Company/Foreman **WGeo/Heath**

DRILLING METHOD **Auger - Manual Hammer**

Job Name: Camp Shelby ACFT Bldg

Job Number: G-3153

Date: 7/17/2019

Boring	Depth (ft)	%M	% Passing # 200	LL	PI
B-1	6.0-7.5	17.0%	65.1%	41	23
B-1	13.5-15.0	12.5%	16.6%	-	-
B-2	3.5-5.0	13.3%	33.2%	27	12
B-2	8.5-10.0	14.3%	18.3%	-	-