

Facility Improvements-PHI (Site Improvements)

Project: GS 383-001

WFT Architects, P.A.
770 North State Street
Jackson, MS 39202
(O) 601-352-4691
wftarch@bellsouth.net

ADDENDUM NO. 2:

Date of Addendum:
August 30, 2019

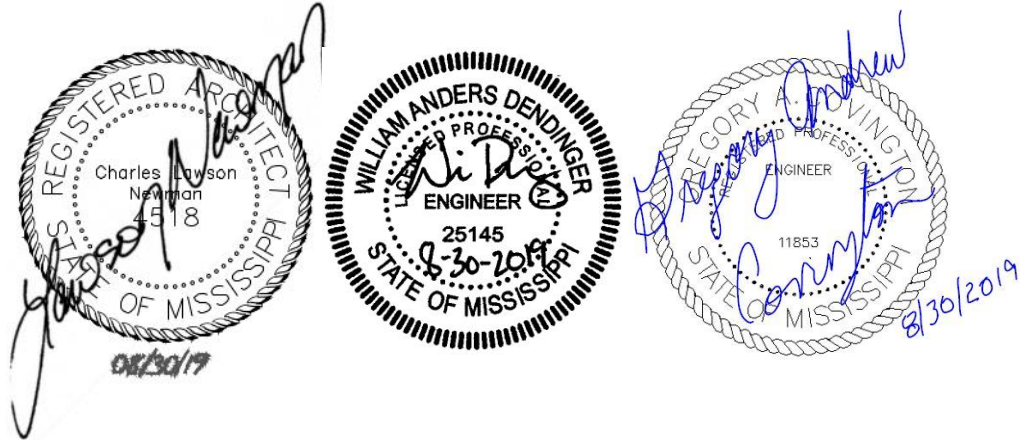

This addendum forms a part of the Contract Documents and modifies the original Drawings and Project Manual dated June 17, 2019.

GENERAL

Item No. 1

- A Pre-Bid Conference was held on Friday, August 30, 9:00 A.M. at the project site. See attendance list included as Attachment No. 1 and clarifications below:
- A. A general description of the project was provided by the Owner's representatives and the design professionals. Attendees toured the job site.
 - B. The bid date and time, location, and instructions to bidders were reviewed.
 - C. Refer to items contained within this Addendum No. 2 for clarifications to specific requests for clarification made at the meeting.
 - D. A copy of the Hazardous Materials Survey for the buildings on the project site is available for review at the Architect's office. Contractors may request a digital copy of the Hazardous Materials Survey by contracting the Architect.

PROJECT MANUAL

Item No. 1

Replace:

Division 0, Section 00300, Proposal Form:

Delete Section 00300 – Proposal Form in its entirety and replace with the Proposal Form included at this Addendum as Attachment 2.

CIVIL

Item No. 1

Replace:

Division 31, Section 312000, Earthwork:

Replace sub-paragraph 1.06.B with the following:

- B. Field Quality Control, Testing, and Inspection shall be performed by a construction testing laboratory (CTL) to be submitted by the Contractor and approved by the Professional per Section 01410 – Testing Laboratory Services. All testing required within this Section 312000 and as described at paragraph 3.21 – Field Quality Control, Testing and Inspection shall be provided by the Contractor's approved testing laboratory and all costs for such testing shall be included in his bid.

Replace:

Replace sub-paragraph 3.21.A with the following:

- A. Responsibilities: Unless otherwise specified, the quality control testing and inspection below shall be conducted by a construction testing laboratory (CTL) as required at 1.06.B of this Section 312000. The Contractor shall perform additional quality control testing and inspections as considered necessary.

Item No. 2 **Drawings, Sheets C101, C121, C131, C132, C141, C205:**
Replace: Replace Sheets C101, C121, C131, C132, C141, and C205 with Sheets C101, C121, C131, C141, and C205 included at this Addendum as Attachment No. 3.

ELECTRICAL

Item No. 1 **Division 28, Section 281800, Code Blue Emergency Stations:**
Replace: Delete the specification and replace with the following:

The Code Blue Emergency Call Station shall be a Code Blue CB 5-s with the following features:

- A. Finish Color – Safety Blue
- B. Graphics Text – Emergency
- C. Graphics Color – Reflective White
- D. Speakerphone – IA4100 (analog), 1 button
- E. Main Bezel Text – PUSH FOR HELP
- F. Second Opening – Blank Stainless Steel Plate
- G. Power – Line
- H. Voltage – 120Vac

Item No. 2 **Specifications, Section 281400, Access Control System Hardware**
Add: Add the following as 1.2.9.e:
Control Equipment Enclosures with Power Supply

- i. OO-LPDU-STD-8-A
- ii. OO-LPDU-STD-16-A
- iii. OO-LPDU-HD-16-A

Item No. 3 **Specifications, Section 281700, Closed Circuit Television System**
Change: In lieu of the items specified, provide the following:
2.1.A: Type A Cameras: Type A Cameras shall be Exis P1435-LE or approved equal.
2.1.B: Type B Cameras: Type B cameras shall be Axis P3375-LVE or approved equal.
2.2: Network Video Recorder (NVR): The NVR shall be a Salient 1 PowerProR Part # PP512T5N (No substitutions)

Item No. 4 **Drawings, Sheet E0.0**
Change: Under “MISCELLANEOUS,” change the text in the symbol for the ARM GATE OPERATOR to “AG” to reflect the symbology used on Sheet E2.1.

Item No. 5 **Drawings, Sheet E1.0**
Add: Add the following note:
The Electrical Contractor shall coordinate with Entergy for the removal of the Entergy-owned floodlights that are on the site including the concrete poles. Mr. Doug Buckle of Entergy has informed the State of Mississippi that there will be no charges from Entergy for this work.

Facility Improvements-PHI
(Site Improvements)

Project: GS 383-001

Item No. 6

Drawings, Sheet E1.0

Replace:

Replace Sheet E1.0 with Sheet E1.0 included at this Addendum as Attachment No. 4.
Demolish light shown on attached revised drawing.

END OF ADDENDUM NO. 2

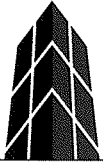

LAIRD + SMITHERS, INC.
Engineers and Consultants

Project	Project No.	
Engineer	Date	
Checked	Sheet	of
Reference		

Wright & Ferguson Pre-bid Meeting 8-30-2016

Name	Company	Email	Phone
R. Lee Kitchell	FLAGSTAR	lee@flagstarconstruction.com	601-824-4646
Richard Matthews	Dulaney Elect.	rmatthews@dulaneyelectric.com	601-372-1666
Andy Covington	The Power Source	acovington@thepowersource.us	(601) 214 6495
KARTIK Mundgemane	The Power Source	Kmundgemane@thepowersource.us	913-674-7678
Glenn Kumbrek	DFA	Glenn.Kumbrek@dfe.ms.gov	601-941-6073
Chris Nix	ITS	CHRIS.NIX@ITS.MS.GOV	769-798-308
John Paul Jackson	PJS & S	jpjackson@pauljacksonandson.com	754-6447
Alex Shoemaker	PJ&S	pjsincgl@pauljacksonandson.com	601 833-3453
Bud McGehee	Southern Rock, LLC	bud.mcgehee@southernrockllc.com	601-992-0723
Scott Thaggard	Diversified Forest Services	sthaggard@dcs corp.net	601-573-6996
GARY MORAN	DCS	gmoran@dcs corp.net	769-798-2289
TODD JACKSON	TARGET TECHNICAL SERVICES	TODD@TARGETTECH.NET	601-862-1446
Jon Schweitzer	DFA - DIT	jon.schweitzer@dfe.ms.gov	601-357-2322
Preston Pierce	DFA - DIT	preston.pierce@dfe.ms.gov	601-359-3003
Paula DeYoung	DFA	paula.deyoung@dfe.ms.gov	601-359-5517
Roe Grubbs	DFA/CF	roe.grubbs@dfe.ms.gov	601-357-3630
Will Dendinger	Laird Smithers	will.dendinger@lairdsmithers.com	601 914 1547
WES HART	WFT	weswftarch@bellsouth.net	601 352 4691

PROPOSAL FORM
SECTION 00300

To: Bureau of Building, Grounds and Real Property Management
501 North West Street, Suite 1401B [Woolfolk Building]
Jackson, Mississippi 39201

Re: Project # GS# 383-001
Project Title Facility Improvements - PHI (Site Improvements)
Location 350 High Street, Jackson, MS 39202

I propose to complete all work in accordance with the Project Manual and Drawings within 180 consecutive calendar days for the sum of: (Professional must specify number of days)

BASE BID: (Write in the amount of the base bid in words and numbers. The written word shall govern.)

_____ Dollars (\$_____)

ALTERNATES: (Write in the amount of all of the alternates in words and numbers. The written word shall govern.)

Alternate #1 () Adds () Deducts

_____ Dollars (\$_____)

_____ Description _____

Alternate #2 () Adds () Deducts

_____ Dollars (\$_____)

_____ Description _____

Alternate #3 () Adds () Deducts

_____ Dollars (\$_____)

_____ Description _____

Alternate #4 () Adds () Deducts

_____ Dollars (\$_____)

_____ Description _____

Alternate #5 () Adds () Deducts

_____ Dollars (\$_____)

_____ Description _____

Division 0

PROPOSAL FORM

SECTION 00300

UNIT PRICES: (Write the amounts of the Unit Prices in words and numbers. The written word will govern.)

1. Provide and install one square yard of sod as specified in section 329223, Sodding in the Project Manual.

_____ Cost per one square yard of sod

2. Earthwork- Additional excavation and backfill: For volumes of unstable or weak soils that are discovered during earthwork operations and/or identified by the testing laboratory, or for additional excavation/backfill required to accomplish construction work not included in the base bid, provide the unit cost per cubic yard to:
 - a. Completely excavate, remove & dispose off-site all existing soil not suitable for use and,
 - b. Provide, place and compact approved select fill in accordance with requirements of the Earthwork specification to completely fill the excavated volume.

Cost per cubic yard for additional excavation and backfill

ADDENDA ACKNOWLEDGMENT: (modified dates August 2016)

No. _____ No. _____ No. _____
No. _____ No. _____ No. _____

ACCEPTANCE:

I certify that I am authorized to enter into a binding contract, if this Proposal is accepted.

Signature _____ Date _____
Name and Title _____
Name of Business _____

Complete spelling of bidder's name and address - **exact as recorded at the Secretary of State**

[<http://www.sos.state.ms.us/busserv/corp/soskb/csearch.asp>] which should be the same as you applied for at the Mississippi State Board of

Contractors [<http://www.msdoc.us/Search2.CFM>] (see 2.07, 3.01, 5.01) **PLEASE LOOK IT UP at SoS. SoS rules when the 2 are different.**

Address _____ (mailing)
Address _____ (physical)
City/State/Zip Code _____ County _____
Phone _____ Fax _____ Email _____

- **BIDDER'S CERTIFICATE OF RESPONSIBILITY NUMBER(S):** _____
- **MINORITY BUSINESS ENTERPRISE?** Yes _____ No _____ (to assist with Code 57-1-57)

-
- Attach copy of Non-Resident Bidder's Preference Law (5.04 of Bidder's Checklist)

-
- **Mechanical / Plumbing / Electrical Contractors:** (modified Dec 2013 SoS per 10/17/12 Addendum 1 & Feb 2014; 021219 over \$50,000.00)

Regarding said Divisions of the Specifications of the BoB Standard Form of Agreement Between The Owner and The Contractor:

List any Mechanical/Plumbing and/or Electrical Sub-Contractors that will perform work of this contract. COR must be included where sub-contract exceeds \$50,000.00. If no sub-contractor is listed, and such work is within scope of contract and over \$50,000.00, bidder's own COR classification(s) must be sufficient to self-perform any such work. If no sub-contractor is listed, then use of sub-contractor to perform such scope will not be permitted. This is in accordance with 5.05 and 5.06 of the Bidder's Checklist revised below.

Mechanical Contractor: _____ Certificate of Responsibility No. _____
Plumbing Contractor: _____ Certificate of Responsibility No. _____
Electrical Contractor: _____ Certificate of Responsibility No. _____

-
- **Mississippi Department of Agriculture & Commerce** (modified 9/20/18)
Bureau of Plant Industry

HWC - Horticultural Weed Control Contractor _____ HWC License Number _____

Complete when current bid includes any herbicide application ↑ (whether general contractor, landscaping, or a project phase)

MS Code 69-19-5; 69-19-9; 69-19-15 or updated Codes and DAC Plant Industry Rules 3.11.401; 405.03

Division 0

REVISIONS	BY
08-30-19	WAD

WFT • ARCHITECTS • P. A.
ARCHITECTURE • URBAN DESIGN
770 North State Street Jackson, Mississippi 39202
P.601.352.4691
wftarch@bellsouth.net

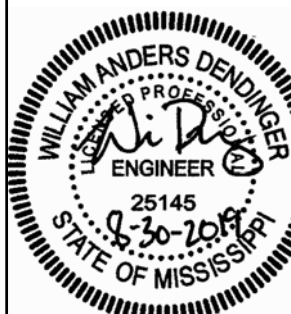

GS# 383-001, Facility Improvements - PH I
(SITE IMPROVEMENTS)
Jackson, Mississippi

Date:	17 JUNE 2019
Scale:	AS SHOWN
Drawn:	SLH
Approved:	WAD
Job:	1804
Sheet:	C101
Of	Sheets

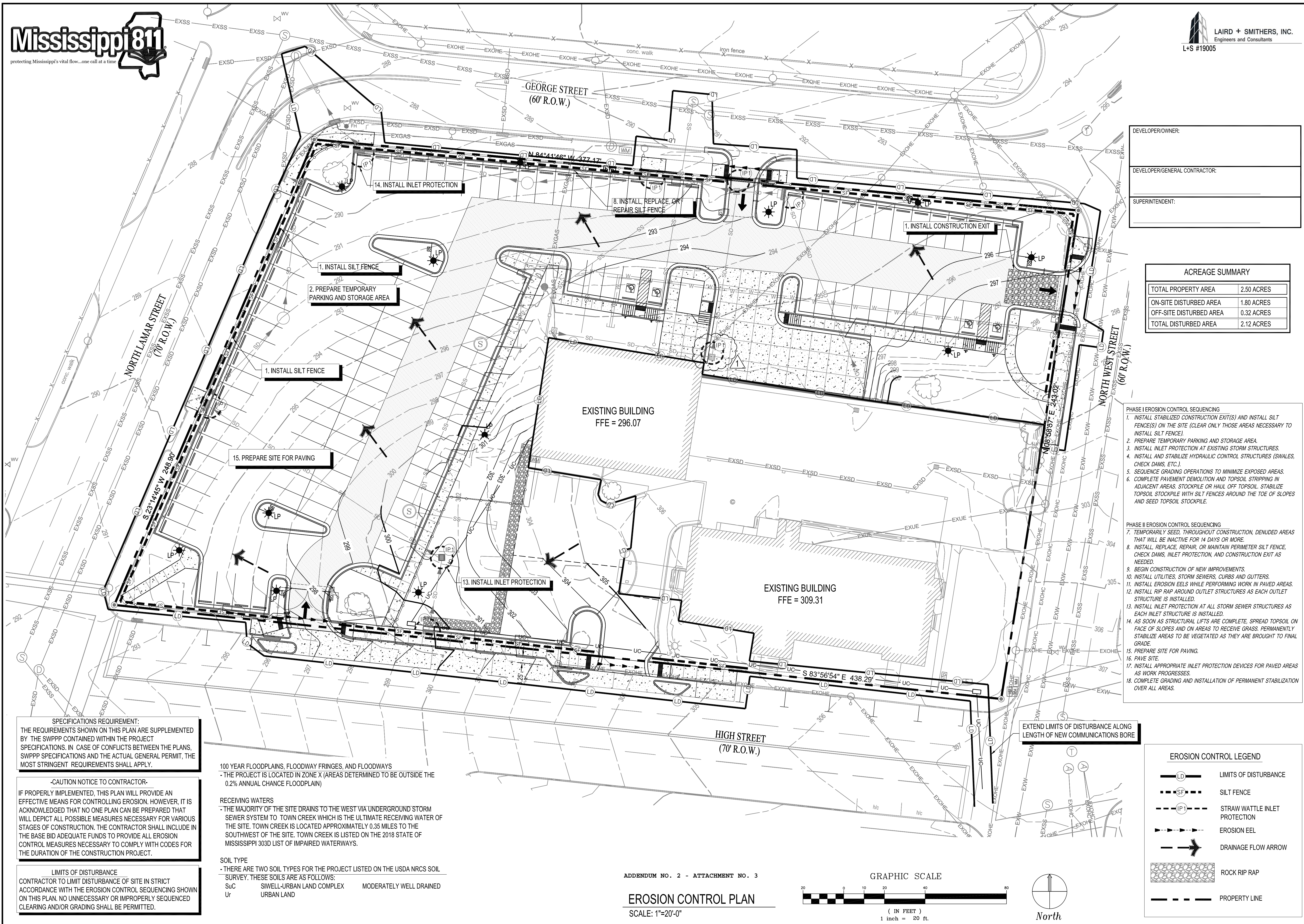

DEVELOPER/OWNER:

DEVELOPER/GENERAL CONTRACTOR:

SUPERINTENDENT:

ACREAGE SUMMARY

TOTAL PROPERTY AREA	2.50 ACRES
ON-SITE DISTURBED AREA	1.80 ACRES
OFF-SITE DISTURBED AREA	0.32 ACRES
TOTAL DISTURBED AREA	2.12 ACRES

- PHASE I EROSION CONTROL SEQUENCING**
1. INSTALL STABILIZED CONSTRUCTION EXIT(S) AND INSTALL SILT FENCE(S) ON THE SITE (CLEAR ONLY THOSE AREAS NECESSARY TO INSTALL SILT FENCE).
 2. PREPARE TEMPORARY PARKING AND STORAGE AREA.
 3. INSTALL INLET PROTECTION AT EXISTING STORM STRUCTURES, CHECK DAMS, ETC.).
 4. INSTALL AND STABILIZE HYDRAULIC CONTROL STRUCTURES (SWALES, CHECK DAMS, ETC.).
 5. SEQUENCE GRADING OPERATIONS TO MINIMIZE EXPOSED AREAS.
 6. COMPLETE PAVEMENT DEMOLITION AND TOPSOIL STRIPPING IN ADJACENT AREAS. STOCKPILE OR HAIL OFF TOPSOIL. STABILIZE TOPSOIL STOCKPILE WITH SILT FENCES AROUND THE TOE OF SLOPES AND SEED TOPSOIL STOCKPILE.

- PHASE II EROSION CONTROL SEQUENCING**
7. TEMPORARILY SEED, THROUGHOUT CONSTRUCTION, DENIED AREAS THAT WILL BE INACTIVE FOR 14 DAYS OR MORE.
 8. INSTALL, REPLACE, REPAIR, OR MAINTAIN PERIMETER SILT FENCE, CHECK DAMS, INLET PROTECTION, AND CONSTRUCTION EXIT AS NEEDED.
 9. BEGIN CONSTRUCTION OF NEW IMPROVEMENTS.
 10. INSTALL UTILITIES, STORM SEWERS, CURBS AND GUTTERS.
 11. INSTALL EROSION EELS WHILE PERFORMING WORK IN PAVED AREAS.
 12. INSTALL RIP RAP AROUND OUTLET STRUCTURES AS EACH OUTLET STRUCTURE IS INSTALLED.
 13. INSTALL INLET PROTECTION AT ALL STORM SEWER STRUCTURES AS EACH INLET STRUCTURE IS INSTALLED.
 14. AS SOON AS STRUCTURAL LIFTS ARE COMPLETE, SPREAD TOPSOIL ON FACE OF SLOPES AND ON AREAS TO RECEIVE GRASS. PERMANENTLY STABILIZE AREAS TO BE VEGETATED AS THEY ARE BROUGHT TO FINAL GRADE.
 15. PREPARE SITE FOR PAVING.
 16. PAVE SITE.
 17. INSTALL APPROPRIATE INLET PROTECTION DEVICES FOR PAVED AREAS AS WORK PROGRESSES.
 18. COMPLETE GRADING AND INSTALLATION OF PERMANENT STABILIZATION OVER ALL AREAS.

SPECIFICATIONS REQUIREMENT:
THE REQUIREMENTS SHOWN ON THIS PLAN ARE SUPPLEMENTED BY THE SWPPP CONTAINED WITHIN THE PROJECT SPECIFICATIONS. IN CASE OF CONFLICTS BETWEEN THE PLANS, SWPPP SPECIFICATIONS AND THE ACTUAL GENERAL PERMIT, THE MOST STRINGENT REQUIREMENTS SHALL APPLY.

-CAUTION NOTICE TO CONTRACTOR-
IF PROPERLY IMPLEMENTED, THIS PLAN WILL PROVIDE AN EFFECTIVE MEANS FOR CONTROLLING EROSION. HOWEVER, IT IS ACKNOWLEDGED THAT NO ONE PLAN CAN BE PREPARED THAT WILL DEPICT ALL POSSIBLE MEASURES NECESSARY FOR VARIOUS STAGES OF CONSTRUCTION. THE CONTRACTOR SHALL INCLUDE IN THE BASE BID ADEQUATE FUNDS TO PROVIDE ALL EROSION CONTROL MEASURES NECESSARY TO COMPLY WITH CODES FOR THE DURATION OF THE CONSTRUCTION PROJECT.

LIMITS OF DISTURBANCE
CONTRACTOR TO LIMIT DISTURBANCE OF SITE IN STRICT ACCORDANCE WITH THE EROSION CONTROL SEQUENCING SHOWN ON THIS PLAN. NO UNNECESSARY OR IMPROPERLY SEQUENCED CLEARING AND/OR GRADING SHALL BE PERMITTED.

100 YEAR FLOODPLAINS, FLOODWAY FRINGES, AND FLOODWAYS
- THE PROJECT IS LOCATED IN ZONE X (AREAS DETERMINED TO BE OUTSIDE THE 0.2% ANNUAL CHANCE FLOODPLAIN)

RECEIVING WATERS
- THE MAJORITY OF THE SITE DRAINS TO THE WEST VIA UNDERGROUND STORM SEWER SYSTEM TO TOWN CREEK WHICH IS THE ULTIMATE RECEIVING WATER OF THE SITE. TOWN CREEK IS LOCATED APPROXIMATELY 0.35 MILES TO THE SOUTHWEST OF THE SITE. TOWN CREEK IS LISTED ON THE 2018 STATE OF MISSISSIPPI 303D LIST OF IMPAIRED WATERWAYS.

SOIL TYPE
- THERE ARE TWO SOIL TYPES FOR THE PROJECT LISTED ON THE USDA NRCS SOIL SURVEY. THESE SOILS ARE AS FOLLOWS:
SuC SIWELL-URBAN LAND COMPLEX MODERATELY WELL DRAINED
Ur URBAN LAND

ADDENDUM NO. 2 - ATTACHMENT NO. 3
EROSION CONTROL PLAN
SCALE: 1"=20'-0"

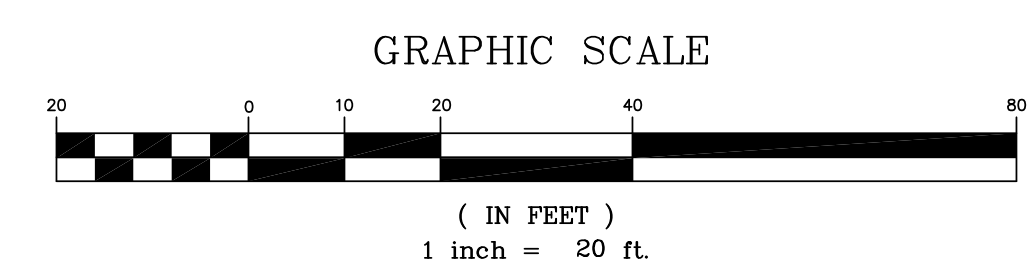

EXTEND LIMITS OF DISTURBANCE ALONG LENGTH OF NEW COMMUNICATIONS BORE

EROSION CONTROL LEGEND

	LIMITS OF DISTURBANCE
	SILT FENCE
	STRAW WATTLE INLET PROTECTION
	EROSION EEL
	DRAINAGE FLOW ARROW
	ROCK RIP RAP
	PROPERTY LINE

REVISIONS	BY
1	WAD
2	
3	
4	
5	
6	
7	
8	
9	
10	
11	
12	
13	
14	
15	

WFT • ARCHITECTS • P.A.
ARCHITECTURE • URBAN DESIGN
770 North State Street Jackson, Mississippi 39202
P.601.354.9922
wftarch@bellsouth.net

WILLIAM ANDERS DENNIS
REGISTERED PROFESSIONAL ENGINEER
25145
5-26-2018
STATE OF MISSISSIPPI

GS# 383-001, Facility Improvements - PH I
(SITE IMPROVEMENTS)
Jackson, Mississippi

Date:	17 JUNE 2019
Scale:	AS SHOWN
Drawn:	SLH
Approved:	WAD
Job:	1804
Sheet:	C121
Of	Sheets

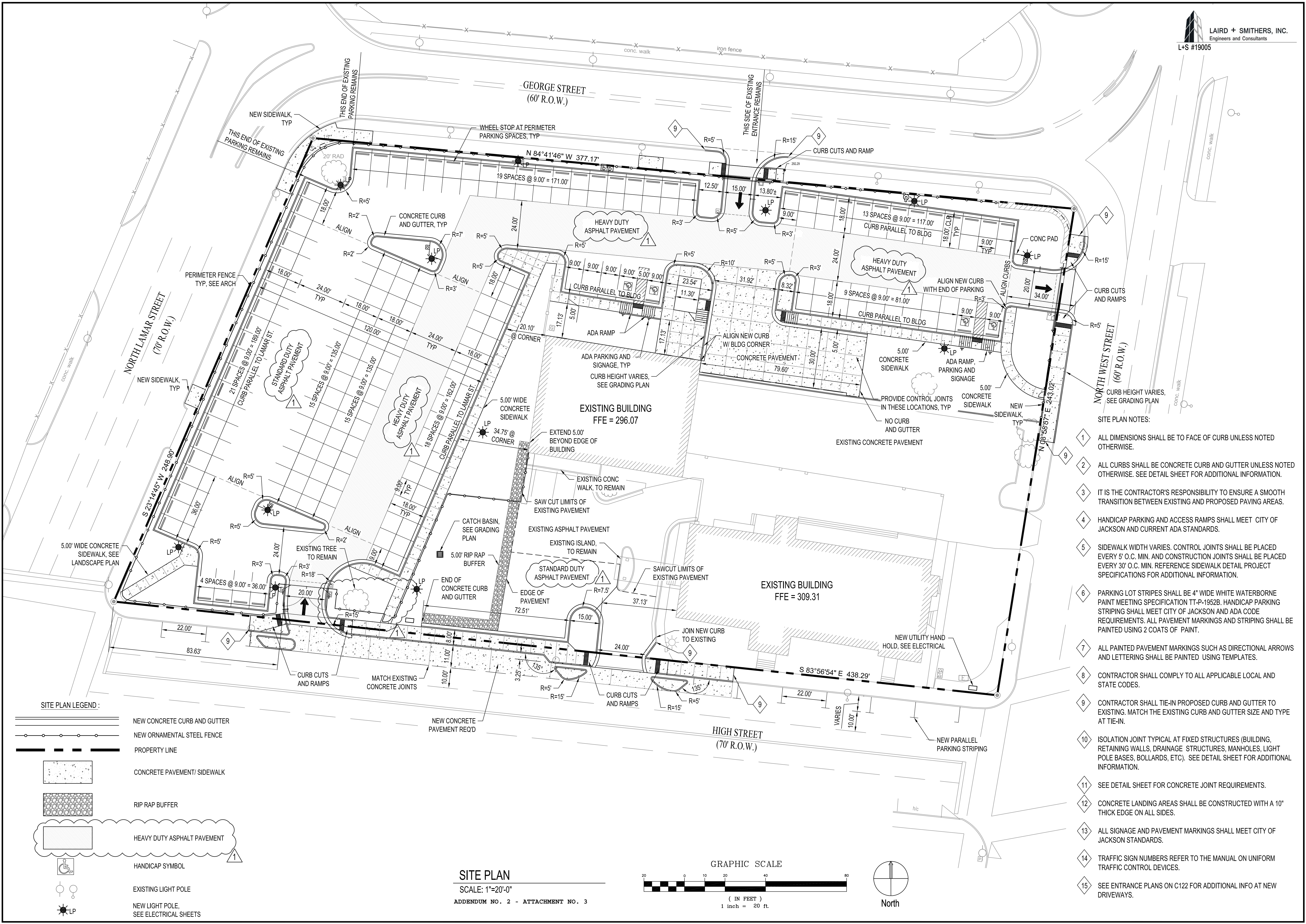



REVISIONS	BY
08-30-19	WAD

WFT • ARCHITECTS • P.A.
ARCHITECTURE • URBAN DESIGN
770 North State Street Jackson, Mississippi 39202
P.601.354.9922
wftarch@bellsouth.net

WILLIAMS DENNIS ENGINEERS
REGISTERED PROFESSIONAL ENGINEER
25145
STATE OF MISSISSIPPI

GS# 383-001, Facility Improvements - PH I (SITE IMPROVEMENTS)
Jackson, Mississippi

Date:	17 JUNE 2019
Scale:	AS SHOWN
Drawn:	SLH
Approved:	WAD
Job:	1804
Sheet:	C131
Of	Sheets

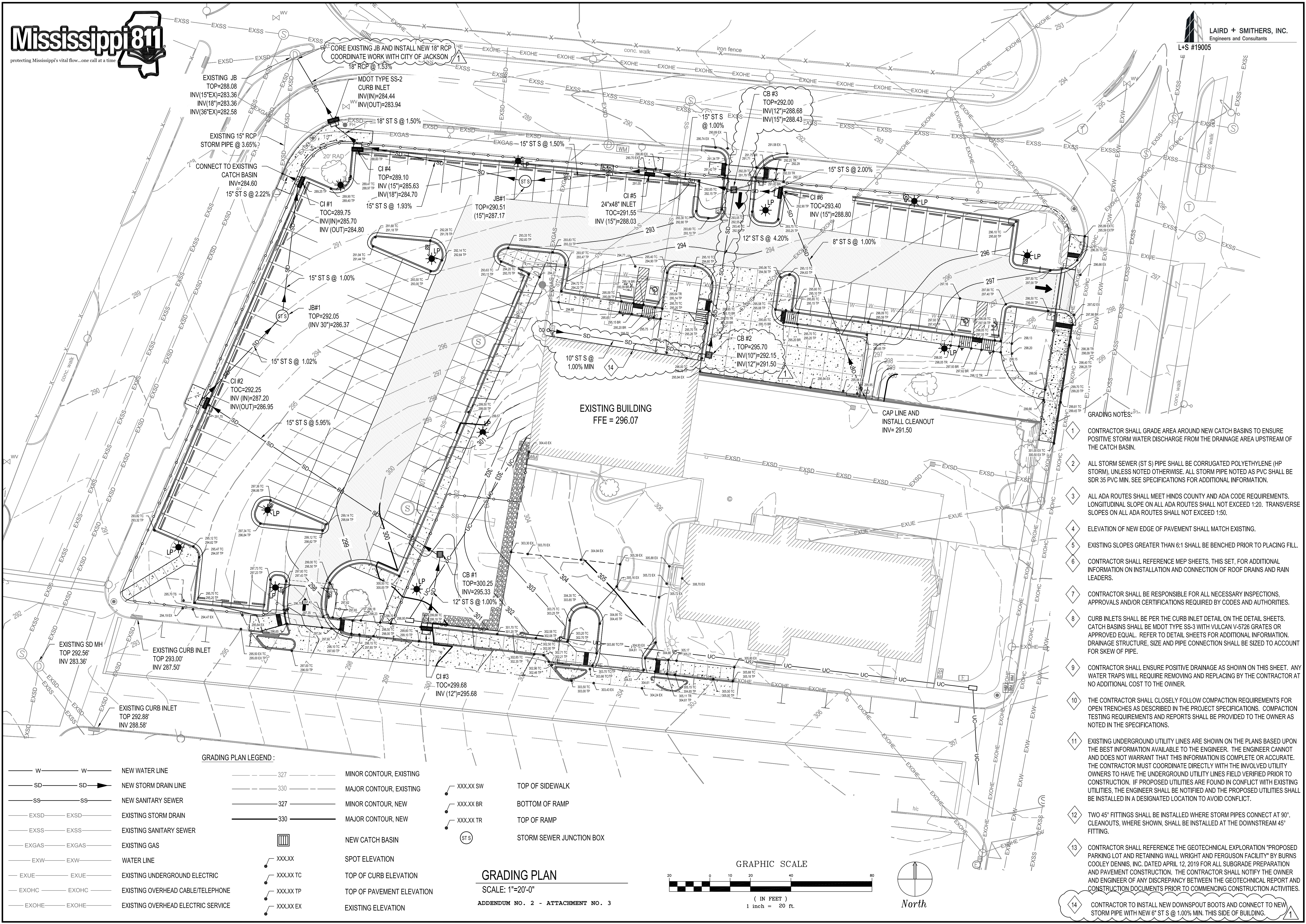



REVISIONS	BY
08-30-19	WAD

WFT • ARCHITECTS • P. A.
ARCHITECTURE • URBAN DESIGN
770 North State Street Jackson, Mississippi 39202
P.601.352.4691 wftarch@bellsouth.net

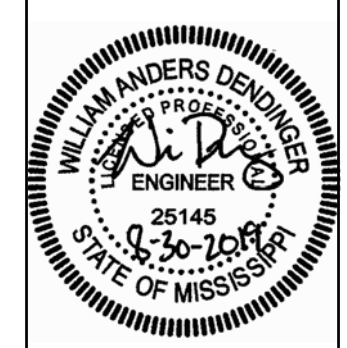

GS# 383-001, Facility Improvements - PH I
(SITE IMPROVEMENTS)
Jackson, Mississippi

Date:	17 JUNE 2019
Scale:	AS SHOWN
Drawn:	SLH
Approved:	WAD
Job:	1804
Sheet:	C132
Of	Sheets

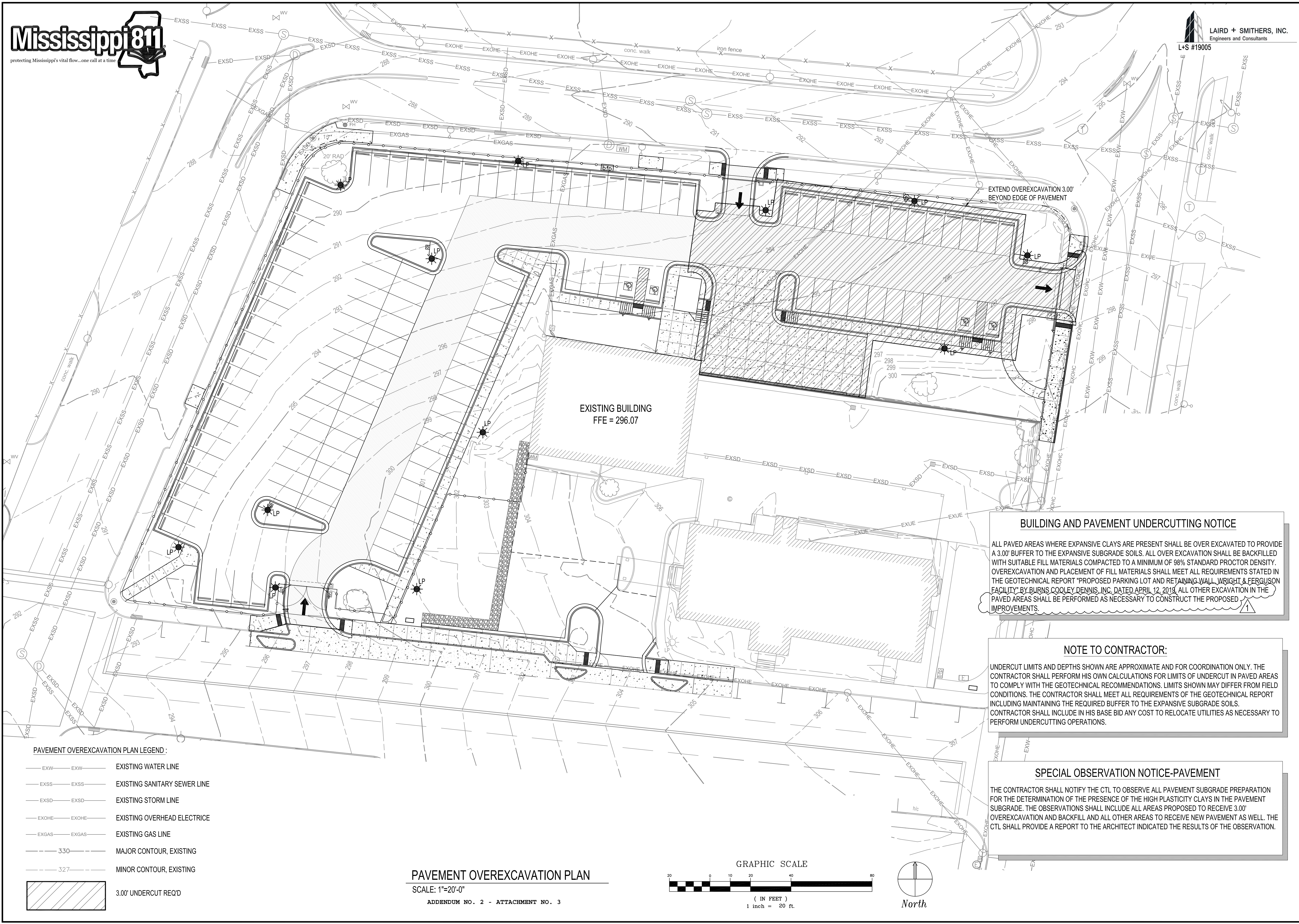

PAVEMENT OVEREXCAVATION PLAN LEGEND :

— EXW — EXW —	EXISTING WATER LINE
— EXSS — EXSS —	EXISTING SANITARY SEWER LINE
— EXSD — EXSD —	EXISTING STORM LINE
— EXOHE — EXOHE —	EXISTING OVERHEAD ELECTRIC
— EXGAS — EXGAS —	EXISTING GAS LINE
--- 330 ---	MAJOR CONTOUR, EXISTING
--- 327 ---	MINOR CONTOUR, EXISTING
	3.00' UNDERCUT REQ'D

PAVEMENT OVEREXCAVATION PLAN
SCALE: 1"=20'-0"
ADDENDUM NO. 2 - ATTACHMENT NO. 3

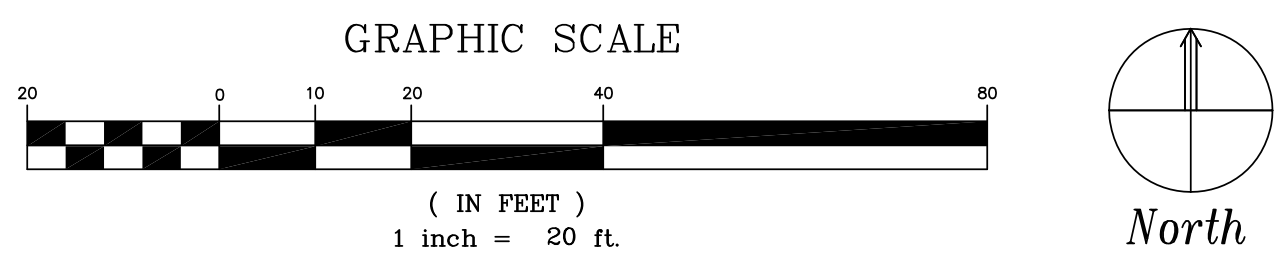

BUILDING AND PAVEMENT UNDERCUTTING NOTICE

ALL PAVED AREAS WHERE EXPANSIVE CLAYS ARE PRESENT SHALL BE OVER EXCAVATED TO PROVIDE A 3.00' BUFFER TO THE EXPANSIVE SUBGRADE SOILS. ALL OVER EXCAVATION SHALL BE BACKFILLED WITH SUITABLE FILL MATERIALS COMPACTED TO A MINIMUM OF 98% STANDARD PROCTOR DENSITY. OVEREXCAVATION AND PLACEMENT OF FILL MATERIALS SHALL MEET ALL REQUIREMENTS STATED IN THE GEOTECHNICAL REPORT "PROPOSED PARKING LOT AND RETAINING WALL WRIGHT & FERGUSON FACILITY" BY BURNS COOLEY DENNIS, INC. DATED APRIL 12, 2019. ALL OTHER EXCAVATION IN THE PAVED AREAS SHALL BE PERFORMED AS NECESSARY TO CONSTRUCT THE PROPOSED IMPROVEMENTS.

NOTE TO CONTRACTOR:

UNDERCUT LIMITS AND DEPTHS SHOWN ARE APPROXIMATE AND FOR COORDINATION ONLY. THE CONTRACTOR SHALL PERFORM HIS OWN CALCULATIONS FOR LIMITS OF UNDERCUT IN PAVED AREAS TO COMPLY WITH THE GEOTECHNICAL RECOMMENDATIONS. LIMITS SHOWN MAY DIFFER FROM FIELD CONDITIONS. THE CONTRACTOR SHALL MEET ALL REQUIREMENTS OF THE GEOTECHNICAL REPORT INCLUDING MAINTAINING THE REQUIRED BUFFER TO THE EXPANSIVE SUBGRADE SOILS. CONTRACTOR SHALL INCLUDE IN HIS BASE BID ANY COST TO RELOCATE UTILITIES AS NECESSARY TO PERFORM UNDERCUTTING OPERATIONS.

SPECIAL OBSERVATION NOTICE-PAVEMENT

THE CONTRACTOR SHALL NOTIFY THE CTL TO OBSERVE ALL PAVEMENT SUBGRADE PREPARATION FOR THE DETERMINATION OF THE PRESENCE OF THE HIGH PLASTICITY CLAYS IN THE PAVEMENT SUBGRADE. THE OBSERVATIONS SHALL INCLUDE ALL AREAS PROPOSED TO RECEIVE 3.00' OVEREXCAVATION AND BACKFILL AND ALL OTHER AREAS TO RECEIVE NEW PAVEMENT AS WELL. THE CTL SHALL PROVIDE A REPORT TO THE ARCHITECT INDICATED THE RESULTS OF THE OBSERVATION.



REVISIONS	BY
1	08-30-19 WAD

WFT • ARCHITECTS • P.A.
ARCHITECTURE • URBAN DESIGN
770 North State Street Jackson, Mississippi 39202
P.601.352.4691
wftarch@bellsouth.net

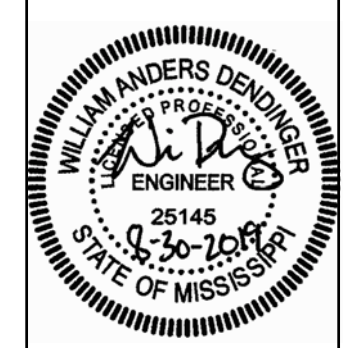

GS# 383-001, Facility Improvements - PH I
(SITE IMPROVEMENTS)
Jackson, Mississippi

Date:	17 JUNE 2019
Scale:	AS SHOWN
Drawn:	SLH
Approved:	WAD
Job:	1804
Sheet:	C141
Of	Sheets

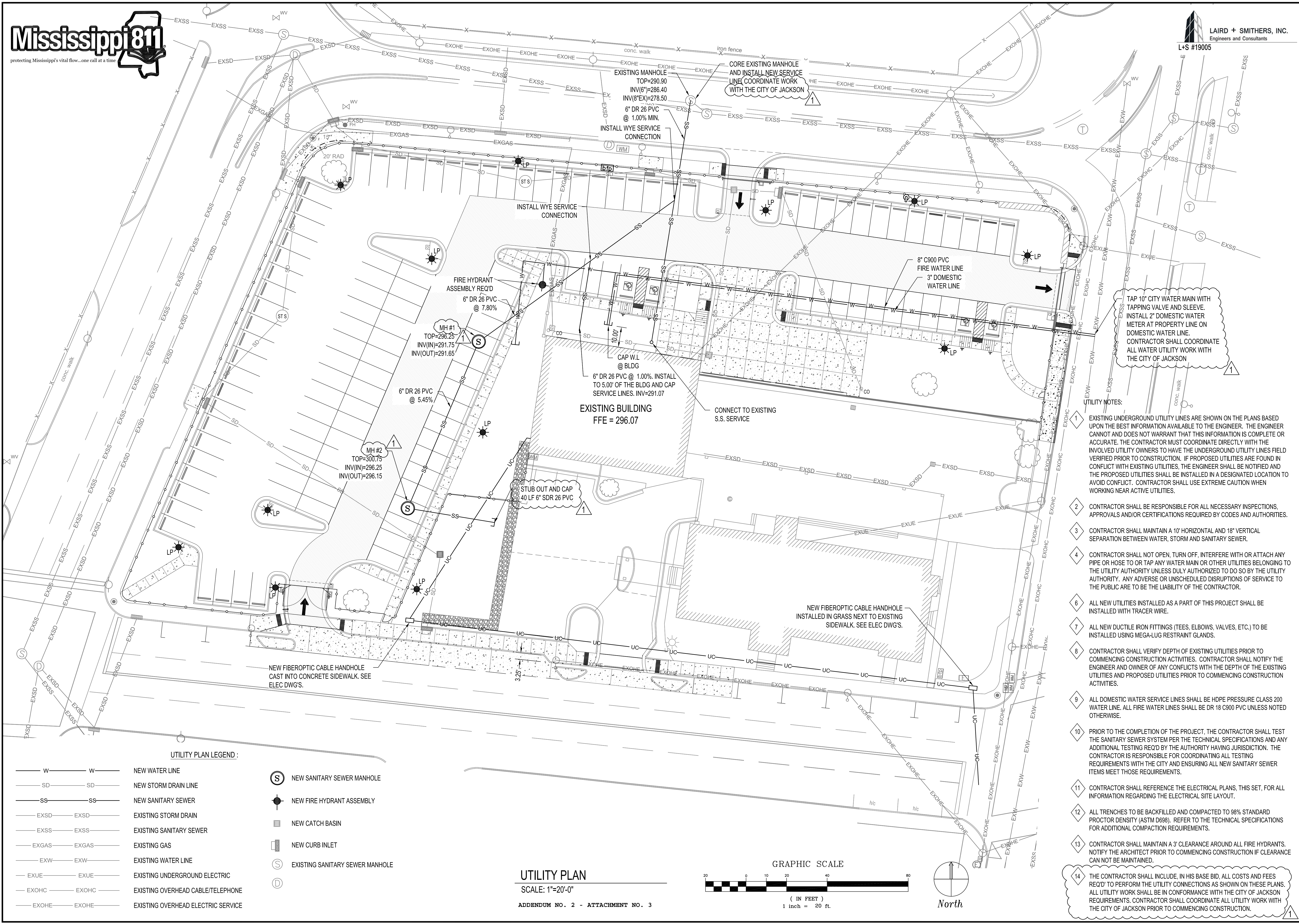

- UTILITY NOTES:**
- EXISTING UNDERGROUND UTILITY LINES ARE SHOWN ON THE PLANS BASED UPON THE BEST INFORMATION AVAILABLE TO THE ENGINEER. THE ENGINEER CANNOT AND DOES NOT WARRANT THAT THIS INFORMATION IS COMPLETE OR ACCURATE. THE CONTRACTOR MUST COORDINATE DIRECTLY WITH THE INVOLVED UTILITY OWNERS TO HAVE THE UNDERGROUND UTILITY LINES FIELD VERIFIED PRIOR TO CONSTRUCTION. IF PROPOSED UTILITIES ARE FOUND IN CONFLICT WITH EXISTING UTILITIES, THE ENGINEER SHALL BE NOTIFIED AND THE PROPOSED UTILITIES SHALL BE INSTALLED IN A DESIGNATED LOCATION TO AVOID CONFLICT. CONTRACTOR SHALL USE EXTREME CAUTION WHEN WORKING NEAR ACTIVE UTILITIES.
 - CONTRACTOR SHALL BE RESPONSIBLE FOR ALL NECESSARY INSPECTIONS, APPROVALS AND/OR CERTIFICATIONS REQUIRED BY CODES AND AUTHORITIES.
 - CONTRACTOR SHALL MAINTAIN A 10" HORIZONTAL AND 18" VERTICAL SEPARATION BETWEEN WATER, STORM AND SANITARY SEWER.
 - CONTRACTOR SHALL NOT OPEN, TURN OFF, INTERFERE WITH OR ATTACH ANY PIPE OR HOSE TO OR TAP ANY WATER MAIN OR OTHER UTILITIES BELONGING TO THE UTILITY AUTHORITY UNLESS DULY AUTHORIZED TO DO SO BY THE UTILITY AUTHORITY. ANY ADVERSE OR UNSCHEDULED DISRUPTIONS OF SERVICE TO THE PUBLIC ARE TO BE THE LIABILITY OF THE CONTRACTOR.
 - ALL NEW UTILITIES INSTALLED AS A PART OF THIS PROJECT SHALL BE INSTALLED WITH TRACER WIRE.
 - ALL NEW DUCTILE IRON FITTINGS (TEES, ELBOWS, VALVES, ETC.) TO BE INSTALLED USING MEGA-LUG RESTRAINT GLANDS.
 - CONTRACTOR SHALL VERIFY DEPTH OF EXISTING UTILITIES PRIOR TO COMMENCING CONSTRUCTION ACTIVITIES. CONTRACTOR SHALL NOTIFY THE ENGINEER AND OWNER OF ANY CONFLICTS WITH THE DEPTH OF THE EXISTING UTILITIES AND PROPOSED UTILITIES PRIOR TO COMMENCING CONSTRUCTION ACTIVITIES.
 - ALL DOMESTIC WATER SERVICE LINES SHALL BE HDPE PRESSURE CLASS 200 WATER LINE. ALL FIRE WATER LINES SHALL BE DR 18 C900 PVC UNLESS NOTED OTHERWISE.
 - PRIOR TO THE COMPLETION OF THE PROJECT, THE CONTRACTOR SHALL TEST THE SANITARY SEWER SYSTEM PER THE TECHNICAL SPECIFICATIONS AND ANY ADDITIONAL TESTING REQ'D BY THE AUTHORITY HAVING JURISDICTION. THE CONTRACTOR IS RESPONSIBLE FOR COORDINATING ALL TESTING REQUIREMENTS WITH THE CITY AND ENSURING ALL NEW SANITARY SEWER ITEMS MEET THOSE REQUIREMENTS.
 - CONTRACTOR SHALL REFERENCE THE ELECTRICAL PLANS, THIS SET, FOR ALL INFORMATION REGARDING THE ELECTRICAL SITE LAYOUT.
 - ALL TRENCHES TO BE BACKFILLED AND COMPACTED TO 98% STANDARD PROCTOR DENSITY (ASTM D698). REFER TO THE TECHNICAL SPECIFICATIONS FOR ADDITIONAL COMPACTION REQUIREMENTS.
 - CONTRACTOR SHALL MAINTAIN A 3' CLEARANCE AROUND ALL FIRE HYDRANTS. NOTIFY THE ARCHITECT PRIOR TO COMMENCING CONSTRUCTION IF CLEARANCE CAN NOT BE MAINTAINED.
 - THE CONTRACTOR SHALL INCLUDE, IN HIS BASE BID, ALL COSTS AND FEES REQ'D TO PERFORM THE UTILITY CONNECTIONS AS SHOWN ON THESE PLANS. ALL UTILITY WORK SHALL BE IN CONFORMANCE WITH THE CITY OF JACKSON REQUIREMENTS. CONTRACTOR SHALL COORDINATE ALL UTILITY WORK WITH THE CITY OF JACKSON PRIOR TO COMMENCING CONSTRUCTION.

REVISIONS	BY
08-23-19	WAD

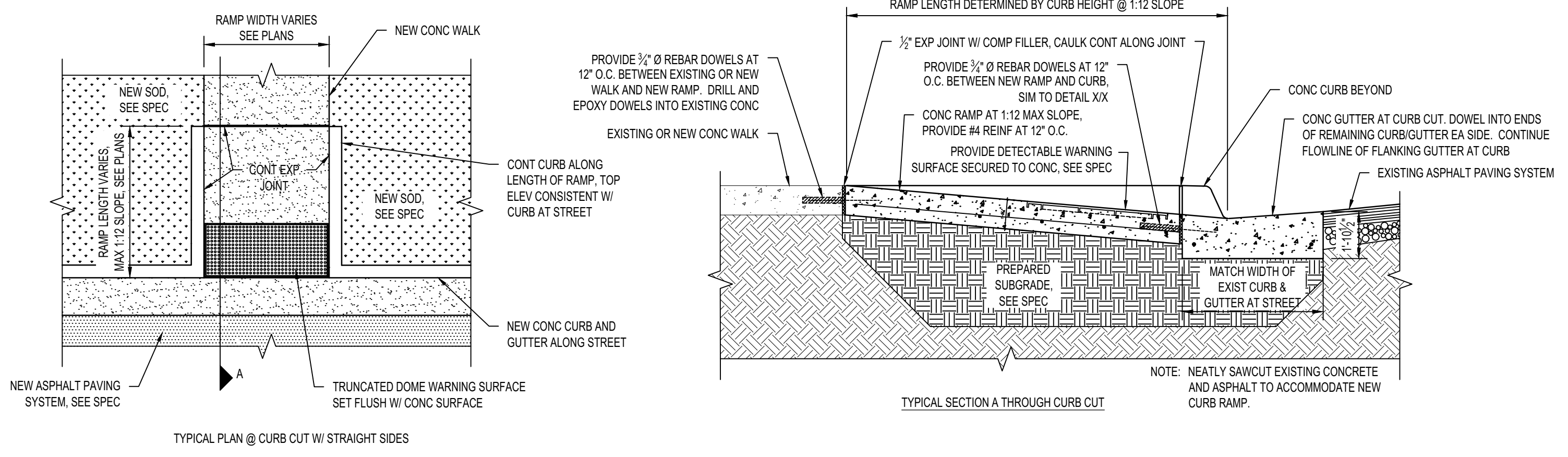

1 TYPICAL ADA RAMP
SCALE: NOT TO SCALE

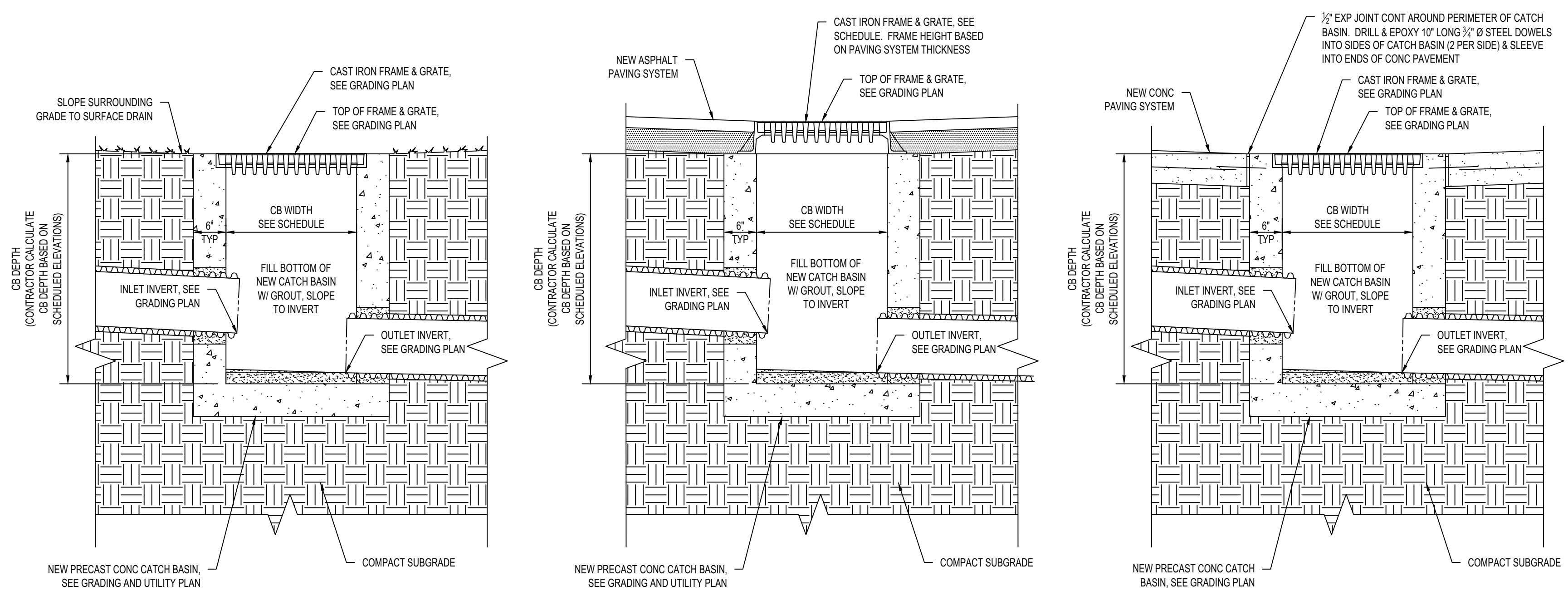

- NOTES:
1. ALL STRUCTURES SHALL BE DESIGNED PER ASTM C-478 FOR HEAVY DUTY (H20) LOADINGS.
 2. INVERT SHALL BE BUILT IN THE FIELD BY THE CONTRACTOR TO PROVIDE SMOOTH FLOW THROUGH THE CATCH BASIN.
 3. ALL PRECAST CATCH BASINS SHALL BE MDOT TYPE SS-3 V-5726 OR APPROVED EQUIVALENT.
 4. GRATES SHALL BE VULCAN OR APPROVED EQUAL.

2 TYPICAL CATCH BASIN DETAILS
SCALE: NOT TO SCALE

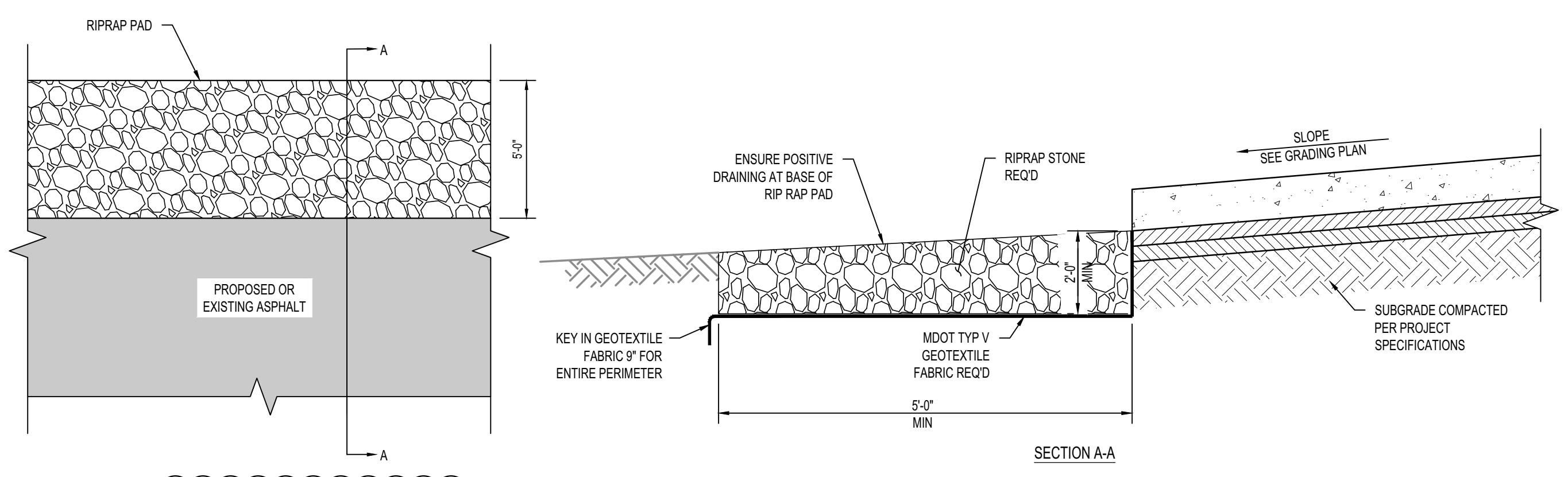

3 RIPRAP AT EDGE OF PAVEMENT
SCALE: NOT TO SCALE

WFT • ARCHITECTS • P. A.
ARCHITECTURE • URBAN DESIGN
770 North State Street Jackson, Mississippi 39202
P.601.352.4691
wftarch@bellsouth.net

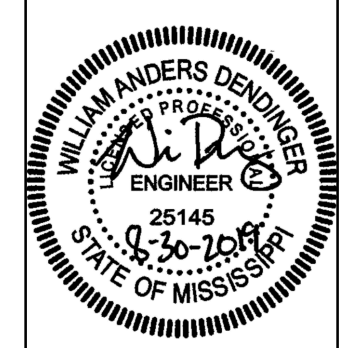

GS# 383-001, Facility Improvements - PH I
(SITE IMPROVEMENTS)
Jackson, Mississippi

Date:	17 JUNE 2019
Scale:	AS SHOWN
Drawn:	SLH
Approved:	WAD
Job:	1804
Sheet:	C205
Of	Sheets

REVISIONS	BY

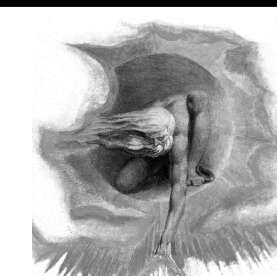
THE POWER SOURCE LLC
 945 MADISON AVE.
 MADISON, MS 39110
 VOICE (601) 605-4820
 FAX (601) 605-4875
 TFS PROJ. # 18256



WFT • ARCHITECTS • P. A.
ARCHITECTURE • URBAN DESIGN
 770 North State Street Jackson, Mississippi 39202
 P.601.352.4691 F.601.354.9922
 wftarch@bellsouth.net



ELECTRICAL LEGEND	
LUMINAIRES	
	SITE ARM MOUNT POLE LIGHT FIXTURE.
	ENTERGY
MISCELLANEOUS	
	OBJECTS TO BE DEMOLISHED.

DEMOLITION LIGHTING PLAN
 Scale: 1" = 20'-0"

KEYED NOTES
 ① EXISTING ENTERGY POLE AND FLOOD LIGHT TO BE DEMOLISHED. EMPLOY ENTERGY TO DEMOLISH THE POLE AND FLOOD LIGHT PRIOR TO THE END OF THE PROJECT.

 ADDENDUM 1: 8/30/2019

ADDENDUM NO. 2 - ATTACHMENT NO. 4

GS# 383-001, Facility Improvements - PH I
(SITE IMPROVEMENTS)
 Jackson, Mississippi

Date: 17 JUNE 2019
 Scale:
 Drawn: KMN
 Approved: GAC
 Job: 1804
 Sheet:
E1.0
 Of Sheets