

BURRIS/WAGNON ARCHITECTS, P.A.

500L EAST WOODROW WILSON AVENUE JACKSON MS 39216 PH 6019697543 FAX 6019699374

8 July 2019

ADDENDUM NO. 2

Re: **GS# 506-037**
Central Warehouse Renovations
Mississippi Forestry Commission
Pearl, Mississippi

Bid Date: Thursday, July 11, 2019 (2:00 P.M.)

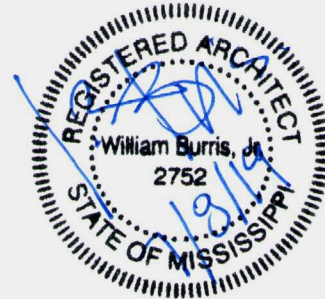

NOTICE TO ALL DOCUMENT HOLDERS:

The following additions, changes, and clarifications to the Specifications for the subject project are to be included as part of the Contract Documents, and thus amend the Scope of Work:

GENERAL:

- Item No. 1:** A PRE-BID CONFERENCE was held on MONDAY, JULY 1, 2019, 11:00 A.M., in the at the project site. See attached attendance list and items discussed and clarified below. Mr. Randy Giachelli with the Mississippi Forestry Commission was also in attendance (cell: 601-850-8912, email: rgiachelli@mfc.ms.gov).
- A. Mr. Bill Burris of Burris/Wagnon Architects discussed bid date and time, location, parking around Woolfolk Building, and noted that bid acceptance would be based on the Bureau's official time clock at the desk in the lobby of the 14th floor of Woolfolk Building. If sending Bid by FedEx, bid must be received by the advertised Bid Time of 2:00 PM. Parts of Section 00100 Instructions to Bidders were read, and noted that Contractors shall thoroughly review the entire Section 00100, including all bidding requirements at Section 00100 Instructions to Bidders (including, but not limited to the following):
1. The Bureau of Building is the Owner for this Project. The Contract will be between the Bureau and the Contractor.
 2. Any modifications to Bid must be made prior to the scheduled Bid time by writing on the outside of the sealed envelope containing the Bid (see Section 00100/3.02).
 3. Bid Bonds must also have Power of Attorney attached. Bond is not required if a certified check is used instead. Bid Security is 5%. See Section 00100/2.08.
 4. Written words supersede numbers written on Proposal Form.
 5. Bidder must acknowledge all addenda on the Proposal Form.
 6. Out-of-State Contractors shall include their state's reciprocating law in bid envelope, OR a letter stating the Contractor's state has no resident Contractor preference law (see Section 00100/1.03).
 7. Bidders have 24 hours to review bids and report any problems or irregularities, and also to protest bids (see Section 00100/4.03, 4.04).
 8. See attached Pre-Bid Agenda with notes [Exhibit "A"].
 9. Mr. Burris also noted that any bidder interested in submitting his bid electronically should review the attached Memorandum [Exhibit "B"]. (Bidder must pre-register in Magic).
- B. Mr. Burris noted that all questions shall be sent directly to the Professional. It was noted

that all Addenda shall be a part of the Contract, and there shall be no addenda issued within 48 hours of the Bid: last addendum must be released by 5:00 PM, CST, Monday, July 8, 2019. Any Bid protests shall be sent directly to the Bureau of Building, Grounds, and Real Property Management within 24 hours of the Bid. Contractor please note on the last page of the Proposal Form, page 8, in the Mechanical/Electrical Contractors section, that the blanks MUST BE FILLED IN.

- C. Architect discussed contract time and the Proposal Form, including the fact that all relevant subcontractor blanks must be filled in. Contractor's company name on proposal form is to exactly match that listed with Secretary of State's office and the State Board of Contractors. Certificate of Responsibility number must be listed with the State of Mississippi. Note that the Unit Prices must be filled in on proposal form.
- D. The Advertisement for Bids, Section 00000, shall be replaced with the Advertisement for Bids [Exhibit "C"] included in this Addendum #2.
- E. Several questions were discussed with Bidders, as clarified below:
 - 1. Metals shall be prepped for painting as clarified in addendum below.
 - 2. It was clarified that, prior to Notice to Proceed (or close to this time), the Using Agency will have relocated all telecommunications towers at west elevation, generator, generator switch, west power pole, and reconnected all such power sources to the main existing panel in the building: when construction begins, power, lights, air conditioning systems, etc., will all be operable.
 - 3. New site utilities extend thru both existing concrete and asphalt pavements. Sawcut all such existing pavements for new utilities; repair pavements per "3,4/TS".
 - 4. It was discussed that power, lights, data, A/C and heat, etc. in "Dispatch" shall remain uninterrupted for the duration of this Project: this space is utilized 24/7, and limited work in this area must be planned and coordinated around users. All references in the Documents stating that work in Dispatch shall be completed by August 1, 2019, shall be deleted. All fire suppression work and fire alarm work within Dispatch shall be completed within a single 7-day period (final connections to feeders outside of Dispatch may be made after this 7-day period).
 - a. See 01900/1.02/A. for more additional information regarding Dispatch.
 - b. See other portions of this Addendum (mechanical/electrical) for more information regarding Dispatch.

SPECIFICATIONS:

- 1. Refer to 09900/3.03 and change as follows:
 - A. At Paragraph A., make the following changes:
 - 1. At subparagraph 1., change as follows: ""Remove all loosely bonded coatings, and rust, by whatever means necessary, including mechanical removal of all rust, to bare metal..."
 - 2. Delete subparagraph "2."
 - B. At Paragraph B., subparagraph 2., change as follows: "Power tool clean all failed areas, and all rust, to bare metal in accordance with..."
- 2. Refer to 03300/2.01/J and replace with the following:

“J. Sealer: Equal to “Sikagard 740 W”, as manufactured by Sika Corporation. Use this material for sealing of exposed finished concrete floors as noted in Finish Schedule as ‘exposed concrete with applied sealer’, or ‘sealed concrete’.”
- 3. Refer to 03300/3.06A and replace with the following:

“A. Apply two (2) coats of specified sealer. (see 2.10/J) as recommended by manufacturer, where described at Finish Schedule as ‘sealed concrete’. Existing slab conditions shall be surveyed prior to bid, and all cleaning and preparatory work required by the sealer manufacturer in its printed recommendations and instructions shall be implemented prior to installation of sealer, including but not limited to, the following:

1. Substrate must be clean, sound, and free of surface contaminants. Remove dust, laitance, grease, oils, curing compounds, form release agents and all foreign particles by mechanical means. Substrate shall be in accordance with ICRI Guideline No. 03732 for sealers.”

DRAWINGS:

1. Refer to Sht. TS, Demolition Plan, north side of demo plan, and remove the keyed note "11": this mechanical unit shall remain in service.
2. All fire protection piping at Vehicular Bay 109, and large bay north of 109, shall be painted.
3. Refer to Sht. 5, drawing "2" (west elevation), and change certain notes as depicted in attached Exhibit "D".
4. Refer to Sht. 2, "Finish Schedule", and CLARIFY that in Toilets 105,106,112 and 113 all four walls of each room is to receive a ceramic tile wainscot with substrate described in "Remarks" column of each listed space.

MECHANICAL AND ELECTRICAL ITEMS: See attached.

No other items in this addendum.

Sincerely,



Bill Burris, AIA
BURRIS/WAGNON ARCHITECTS, P.A.

End of Addendum No. 2

<u>NAME</u>	<u>COMPANY</u>	<u>CELL</u>	<u>EMAIL</u>
JAMES WATSON	HOPKINS CONST	(601) 573-2770	JWATSON@HOUSEHOPKINS.COM
Richard Womack	RWC, LLC	601-382-4231	Richard@rwc.ms
Joey Sullivan	Sullivan Enterprises, Inc	601-382-2571	slivanent@ayrix.net
Stan Wagnon	Burns Wagnon		stan@burnswagnon.com
Chris Moran	Cowley Const	228-669-8703	cmoran@bellsouth.net

PRE-BID MEETING FOR

GS# 332-045

MLEOTA Campus Improvements (Re-Bid)

DATE: July 2, 2019

TIME: 2:00pm

Items

1. Time: 2:00pm on July 11, 2019 at the Bureau of Buildings Conference room 14th floor.
2. Parking: Allow for parking, (legislature is/is not in session) check-in through security and elevators to the 14th floor.
3. There are no tables or phones provided to bidders. Window ledges may be used to fill out bid forms.
4. Time: Bids will taken until 2:00:00pm.
Official time is at the secretary's desk.
5. If bid is requested back after it is stamped in, it will have to be re-stamped.
6. Certificate of Responsibility number on Envelope.
7. It is allowable to make changes to bid on out-side of envelope.
8. Business name as listed at the Secretary of State's office.
9. Only one original bid will be required.
10. The written word will supersede the numeric.
11. Certified Checks will be held until award.
12. Acknowledge Addendum.
13. Fill out Mech/Electrical subcontractors
14. 24 hour time to review/protest bids. After 2:00 pm will not be accepted.
15. Must hold price for 45 days as per specifications.
16. Notice to proceed will be about 4 to 5 weeks later.

17. Bureau is the Owner - Contract will be between BOB and the Contractor.

18. Toilet Facilities

Water

Electricity



STATE OF MISSISSIPPI
GOVERNOR PHIL BRYANT

DEPARTMENT OF FINANCE AND ADMINISTRATION

Laura D. Jackson
EXECUTIVE DIRECTOR

M E M O R A N D U M

TO: Contractors, through the AGC, ABC, and MBOC

FROM: Calvin R. Sibley, Director
Bureau of Building, Grounds and Real Property Management

DATE: February 27, 2018

SUBJECT: Electronic Construction Bidding per Law effective 1/1/2018

Beginning January of 2018, the Mississippi Department of Finance and Administration / Bureau of Building Grounds and Real Property Management started receiving construction bids electronically as required by House Bill 1106, Laws of 2017. Electronic bids are at the discretion of the Bidder/Supplier. Paper bids WILL STILL BE received as stipulated in the Advertisement / Request for Bids. The instrument being used to carry out this is a program called MAGIC which is available to all State of Mississippi departments, agencies, and Bidders/Suppliers. (MAGIC is the State's Accounting System.)

TO BID USING MAGIC: Potential Bidder/Supplier must first register. When the Bidder/Supplier registers themselves, they will automatically receive their Magic sign-in information. (The Bureau of Building, et al, can assist with this, and, if so, will notify the Bidder/Supplier by email of doing so, so they can contact Magic to get their sign-in information for bidding electronically) Construction Bidders/Suppliers who have received awards in recent years through the Bureau of Building, et al, should already have their company information properly entered. Those companies should still verify that their system "Product Code" is set to "90922" [for construction] in order to receive "system generated Bid Notices" for construction projects. (Bid Opportunities will continue to be in the newspaper, on the Magic Portal, and on the Bureau of Building, et al, web.) When registering, a company should enter their company information EXACTLY as shown per the Mississippi Secretary of State's listing and per their W9. Contact Magic at:

<http://upperform.magic.ms.gov/gm/folder-1.11.7512?originalContext=1.11.8507> (MS SoS, MBOC, and W9 should all agree.)

TO ADD THE PRODUCT CODE 90922 once in your MAGIC Address Table click the steps below:

1. Click on Suppliers Self Service Tab.
2. Click Company Data.
3. Click the Process Button.
4. Click Add Categories in the Product Categories section
5. Add the product Categories from here.

TO VIEW ADVERTISED PROJECT INFORMATION on line go to DFA Web site and select “Are You Interested in Doing Business with Mississippi” at the top of the page. This takes one to the Procurement Portal. Click on:

1. I sell to Mississippi
2. (RFx) Procurement Opportunities and Public Notifications
3. Advanced Search Options
4. Major Procurement Category: Select Construction
5. Dept/Agency: Select MS DEPT FINANCE AND ADMINISTRATION
6. SEARCH

Another option from the DFA web site is to:

1. Select DFA Offices
2. Select Bureau of Building Grounds and Real Property Management.
3. Just Below “About the Bureau of Building” select BOB Bid Solicitations.
4. Locate the GS# at left of the list and the RFx number at the right.

On both list the RFx number for each project is listed which is required in MAGIC when preparing bids.

For additional information regarding registration in MAGIC, contact MMRS at (601) 359-1343 or by email at mash@dfa.ms.gov .

CRS/pgw

**DEPARTMENT OF FINANCE AND ADMINISTRATION
BUREAU OF BUILDING, GROUNDS AND
REAL PROPERTY MANAGEMENT
JACKSON, MISSISSIPPI**

ADVERTISEMENT FOR BIDS

Sealed and electronic bids will be received at the Bureau of Building, Grounds and Real Property Management, 501 North West Street, Suite 1401 B, Jackson, Mississippi, 39201, until 2:00:00 p.m. on Thursday, 07/11/2019 , for:

RE: GS# 506-037 Central Warehouse Renovations
Forestry Commission
RFx #: 3160002955

at which time they will be publicly opened and read. Contract documents may be obtained from:

Professional: Burris/Wagnon Architects, P.A.
Address: 500L East Woodrow Wilson Avenue
Jackson, Mississippi 39216

Phone: 601-969-7543
Email: info@burriswagnon.com

A deposit of \$100.00 is required. Bid preparation will be in accordance with Instructions to Bidders bound in the project manual. The Bureau of Building, Grounds and Real Property Management reserves the right to waive irregularities and to reject any or all bids. **NOTE: Telephones and desks will not be available for bidders use at the bid site.**

Calvin R. Sibley, Bureau Director
Bureau of Building, Grounds and Real Property Management

Dates of Publication:

06/11/2019
06/18/2019

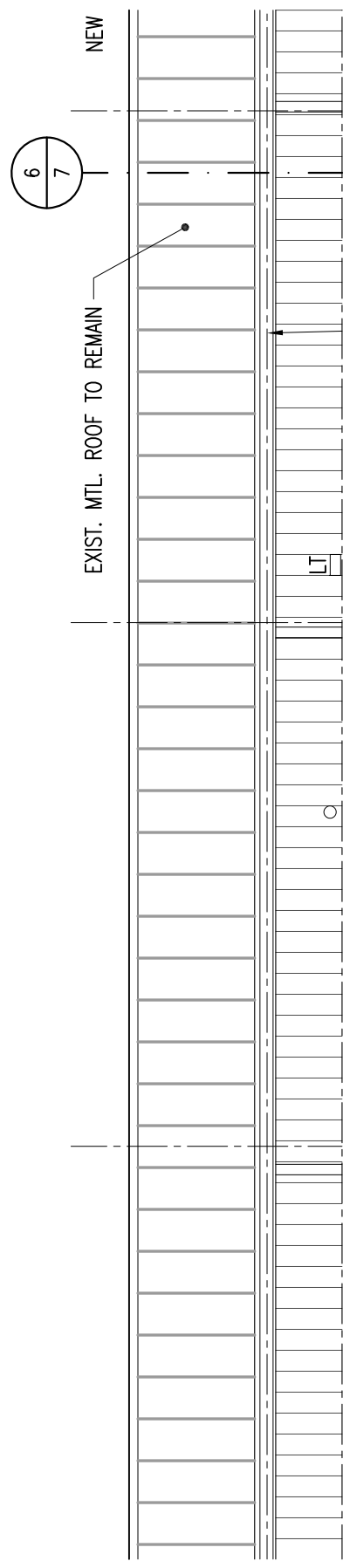
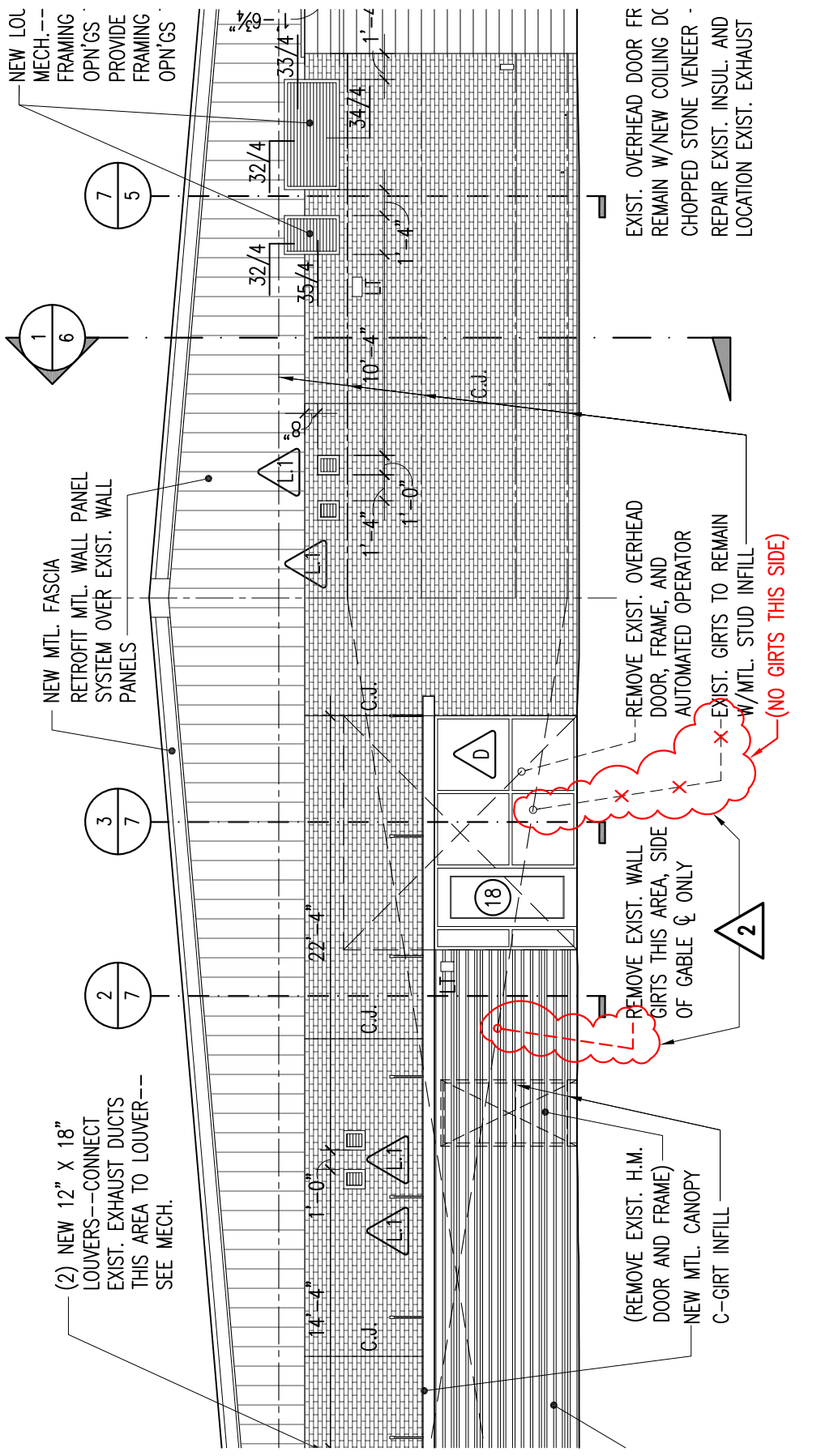

July 8, 2019

ADDENDUM NO. 2

PROJECT: GS# 506-037
Central Warehouse Tenant Improvements
Mississippi Forestry Commission

FROM: Edmonds Engineering, Inc.
1900 Lakeland Drive, Suite 1
Jackson, Mississippi 39216

The following additions, changes, clarifications and/or substitutions to the Project Drawings as indicated are hereby made a part of the Contract Documents. Acknowledge receipt of this Addendum by inserting its number and date in the Proposal Form where indicated.

- Item No. 1: Drawings, Sheets P1 and P2: Relocate existing gas meter, regulator, and building service entry and reconnect to existing building gas service as shown on attached Drawings P1R1 and P2R1.
- Item No. 2: Drawings, Sheet FP1: Revise note about coordinating fire protection installation in dispatch area as shown on attached Drawings FP1R1.
- Item No. 3: Drawings, Sheet ED1: See attached Drawing ED1R1 for added Floor Plan General Notes and edited notes located on the floor plan.
- Item No. 4: Drawing Sheet E4: See attached Drawing E4R1 for added General Notes 'B' and 'C', added note located on floor plan, and for adjusted lighting circuitry.
- Item No. 5: Drawings, Sheet E5: See attached Drawing E5R1 for added General Note 'B' and added note located on floor plan.
- Item No. 6: Drawings, Sheet E6: See attached Drawing E6R1 for added General Note 'C', added note located on floor plan, and for adjusted locations of mechanical equipment tags.
- Item No. 7: Drawings, Sheet F2: See attached Drawing F2R1 for added General Notes and added notes located on floor plan.

END OF ADDENDUM NO. 2

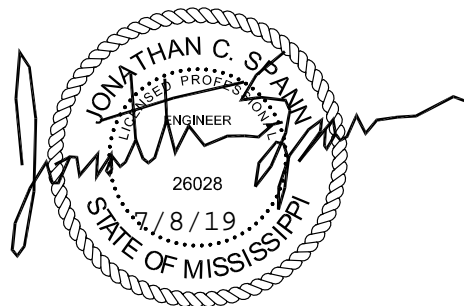

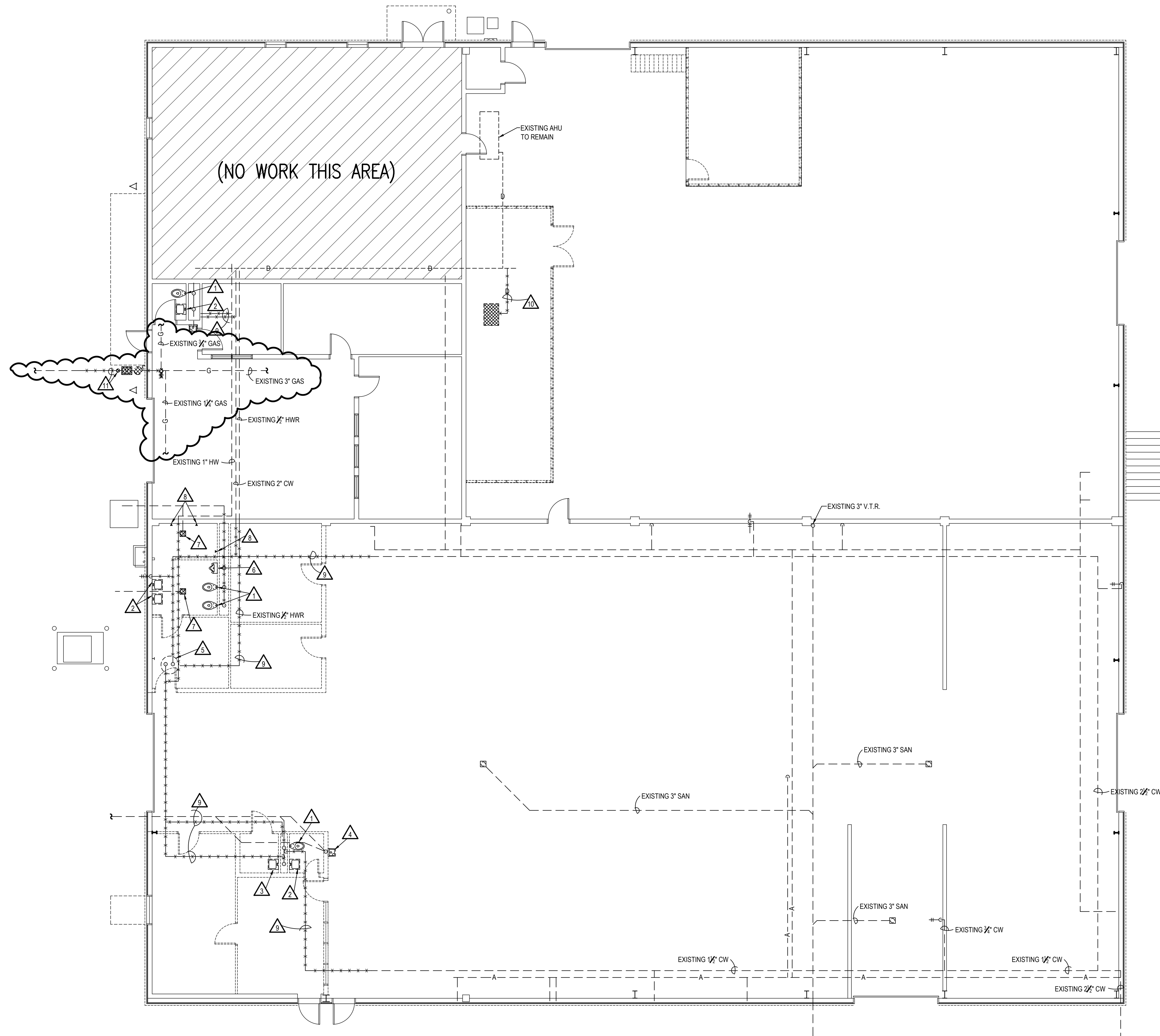

- NOTES:**
- 1) REMOVE EXISTING WATER CLOSET AND ALL RELATED ACCESSORIES. CAP WASTE PIPING BELOW FLOOR.
 - 2) REMOVE EXISTING LAVATORY AND ALL RELATED ACCESSORIES. CAP WASTE PIPING BELOW FLOOR.
 - 3) REMOVE EXISTING SERVICE SINK AND ALL RELATED ACCESSORIES. CAP WASTE PIPING BELOW FLOOR.
 - 4) REMOVE EXISTING ELECTRIC DRINKING FOUNTAIN AND ALL RELATED ACCESSORIES. CAP WASTE PIPING BELOW FLOOR.
 - 5) REMOVE EXISTING WATER HEATER AND ALL RELATED ACCESSORIES.
 - 6) REMOVE EXISTING URINAL AND ALL RELATED ACCESSORIES. CAP WASTE PIPING BELOW FLOOR.
 - 7) REMOVE EXISTING FLOOR DRAIN AND ALL RELATED ACCESSORIES. CAP WASTE PIPING BELOW FLOOR.
 - 8) REMOVE EXISTING SHOWER AND ALL RELATED ACCESSORIES.
 - 9) REMOVE EXISTING DOMESTIC COLD WATER, HOT WATER, AND HOT WATER RECIRC. PIPING AND HANGERS.
 - 10) REMOVE EXISTING CONDENSATE PIPING AND RELATED HANGERS BACK TO MAIN. CAP BRANCH LINE AT MAIN.
 - 11) EXISTING GAS METER, REGULATOR, MEDIUM PRESSURE GAS PIPING TO BE REMOVED AND RELOCATED BY SERVING UTILITY. REMOVE EXISTING GAS BUILDING ENTRY PIPING AS SHOWN.
- GENERAL NOTE:**
- 1) CONTRACTOR TO CUT/DISCONNECT EXISTING EXTERIOR WALL PENETRATIONS (CONDUITS, WATER PIPING, GAS PIPING, REFRIGERANT PIPING, ETC.) TO ALLOW INSTALLATION OF NEW METAL WALL PANELS. EXISTING WALL PENETRATIONS TO BE RECONNECTED AFTER NEW METAL WALL PANELS HAVE BEEN INSTALLED.

FLOOR PLAN - PLUMBING - DEMOLITION
SCALE: 1/8" = 1'-0"

REVISED 7-8-19

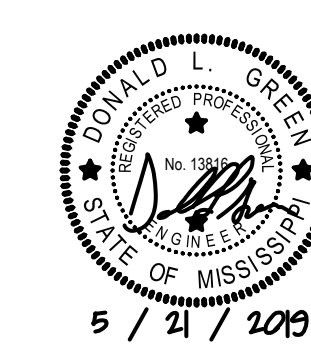

EDMONDS
Trusted Engineering Solutions
www.edmondsengineering.com
1900 Lakeland Drive
Jackson, MS 39216
(601) 362-6478
Project Number:
JAN18068

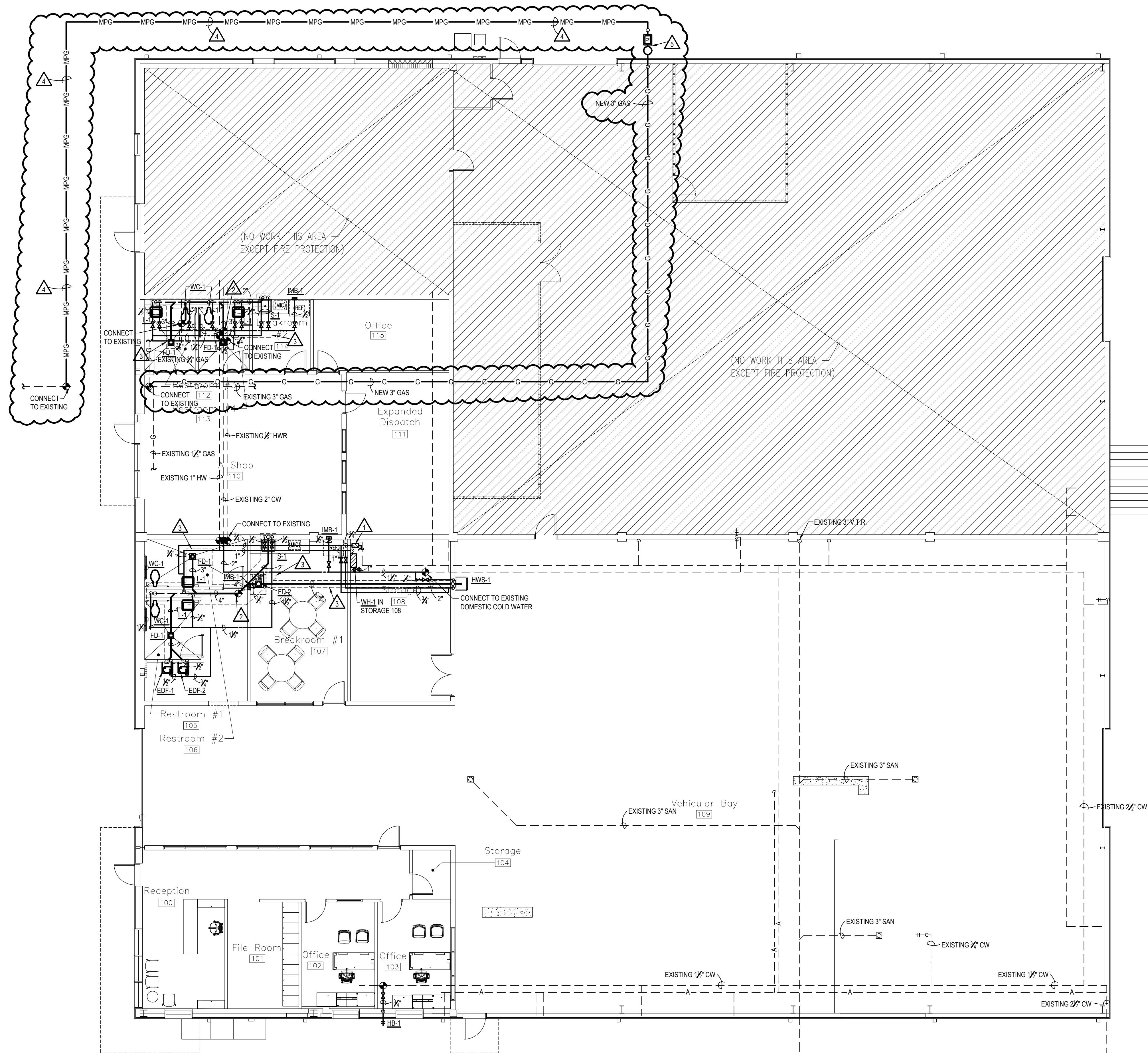

- NOTES:**
- 1. DOMESTIC HOT WATER RECIRCULATING PUMP, 5 GPM, 15HP, 120 VOLT, 1 PHASE, 1/4HP, ALL BRONZE.
 - 2. CONNECT TO EXISTING SANITARY SEWER BELOW SLAB.
 - 3. SAWCUT AND REMOVE FLOOR SLAB AS REQUIRED FOR NEW SANITARY CONNECTIONS TO NEW FIXTURE LAYOUT. DO NOT CUT GRADE BEAMS. EXTEND SEWER UNDER GRADE BEAMS.
 - 4. SAWCUT AND REMOVE EXISTING CONCRETE FOR INSTALLATION OF NEW MEDIUM PRESSURE GAS PIPING. RE-POUR CONCRETE TO MATCH EXISTING.
 - 5. NEW LOCATION OF GAS METER, REGULATOR, MEDIUM PRESSURE GAS PIPING TO BE RELOCATED BY SERVING UTILITY. ALL FEES, ASSESSMENTS, ETC BY THIS CONTRACTOR.

- GENERAL NOTE:**
- 1) CONTRACTOR TO CUT/DISCONNECT EXISTING EXTERIOR WALL PENETRATIONS (CONDUITS, WATER PIPING, GAS PIPING, REFRIGERANT PIPING, ETC.) TO ALLOW INSTALLATION OF NEW METAL WALL PANELS. EXISTING WALL PENETRATIONS TO BE RECONNECTED AFTER NEW METAL WALL PANELS HAVE BEEN INSTALLED.
 - 2) CONNECT NEW V.T.R.'S TO EXISTING V.T.R. PIPING WHERE PRACTICABLE, WHERE NOT, PROVIDE NEW V.T.R. WITH PIPING FLASHING BOOT PER 07700.

FLOOR PLAN - PLUMBING
SCALE: 1/8" = 1'-0"

REVISED 7-8-19



EDMONDS
Trusted Engineering Solutions
www.edmondsengineering.com
1900 Lakeland Drive
Jackson, MS 39216
(601) 362-6478
Project Number:
JAN18068

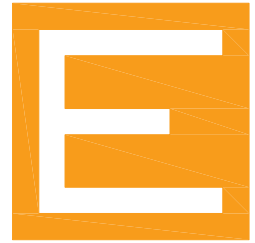

EDMONDS
Trusted Engineering Solutions

1900 Lakeland Drive
Jackson, MS 39216
P: (601) 362-6478

EDMONDSENGINEERING.COM

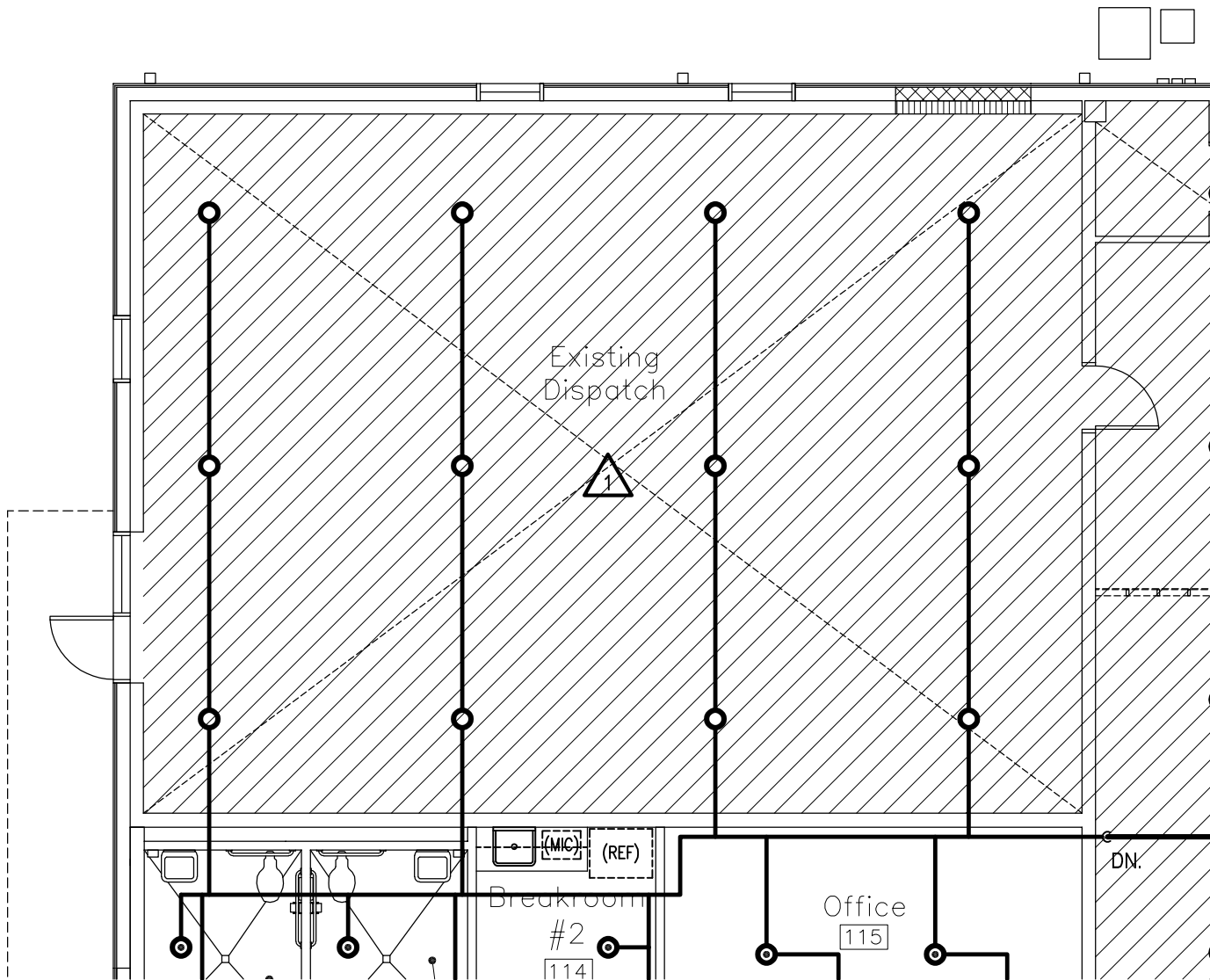

NOTES:

1 FIRE SUPPRESSION WORK IN EXISTING DISPATCH ROOM IS TO BE COORDINATED WITH OWNER AND PERFORMED IN SEVEN CALENDAR DAYS TIME. NEW FIRE PROTECTION SYSTEM SHALL BE INSTALLED ABOVE EXISTING LAY-IN CEILING. COORDINATE PIPE ROUTING AND HEAD LOCATIONS WITH EXISTING DUCT, PIPING, AND CEILING MOUNTED LIGHTS. (SEE GENERAL NOTE ON ARCHITECTURAL SHEET "1".)

NO	REVISION	DATE
1	ADDENDUM #2	7-8-19
DATE: MAY 21, 2019		
PROJECT NO. JAN18068		
Sheet Number FP1R1		

GENERAL DEMOLITION NOTES:

- A. SEE THE ARCHITECTURAL DEMOLITION PLANS FOR AREAS TO BE DEMOLISHED.
- B. IN THE AREAS SPECIFICALLY IDENTIFIED OR DESIGNATED BY THE ARCHITECTURAL DEMOLITION PLAN TO BE DEMOLISHED, DISCONNECT AND REMOVE ALL EXISTING LIGHTING FIXTURES, ELECTRICAL EQUIPMENT, SWITCHES, RECEPTACLES, EXPOSED CONDUIT, SURFACE AND FLUSH MOUNTED DEVICE BOXES, PLATES, ETC. REMOVE ALL WIRING FROM EXISTING CONDUIT, CUT BACK, CAP AND ABANDON ALL CONCEALED CONDUIT.
- C. COORDINATE MECHANICAL EQUIPMENT DEMOLITION WITH THE MECHANICAL CONTRACTOR AND MECHANICAL DEMOLITION PLANS.
- D. MAINTAIN AND RESTORE, IF INTERRUPTED, ALL BRANCH CIRCUITS AND FEEDERS PASSING THROUGH RENOVATED AREAS AND SERVING UNDISTURBED AREAS.
- E. THE OWNERS ARE TO HAVE THE RIGHT-OF-FIRST-REFUSAL FOR ALL DEMOLISHED LIGHTING FIXTURES AND DEVICES.
- F. EXISTING LENGTHS OF STRAIGHT CONDUIT, FOUND TO BE SOUND AND RE-USABLE, MAY BE REUSED AT THE CONTRACTOR'S OPTION.
- G. ALL OTHER DEMOLISHED MATERIALS SHALL BE REMOVED FROM THE JOB SITE AND ARE SUBJECT TO THE DEMOLITION DIRECTIVE ISSUED BY THE ARCHITECT.
- H. DISPOSAL OF MATERIALS REMOVED FROM THE JOB SITE DEEMED AS HAZARDOUS INCLUDING, BUT NOT EXCLUSIVELY LIMITED TO, THE FOLLOWING: FLUORESCENT LAMPS, COMPACT FLUORESCENT LAMPS, HIGH INTENSITY DISCHARGE LAMPS AND ELECTRICAL POWER TRANSFORMERS CONTAINING P.C.B.'S SHALL BE DISPOSED OF IN COMPLIANCE WITH THE RESOURCE CONSERVATION RECOVERY ACT (R.C.R.A.), SUBTITLE "C".

FLOOR PLAN GENERAL NOTES:

- A. ALL EXISTING ELECTRICAL CONDUITS AND ELECTRICAL PENETRATIONS THROUGH THE EXTERIOR WALL SHALL BE REMOVED AS REQUIRED TO FACILITATE THE INSTALLATION OF THE NEW METAL WALL PANELS. EXISTING EXTERIOR CONDUIT AND CIRCUITRY SHALL BE DISCONNECTED, PULLED BACK, AND PRESERVED FOR REINSTALLATION AFTER THE NEW METAL WALL PANELS HAVE BEEN INSTALLED.

FLOOR PLAN KEYNOTES:

- ① DEMOLISH CONDUIT AND CIRCUITRY FEEDING EXISTING HEATER BACK TO THE PANELBOARD AND MARK BREAKER AS SPARE.
- ② DEMOLISH CONDUIT AND CIRCUITRY FEEDING EXISTING EXHAUST FAN BACK TO THE PANELBOARD AND MARK BREAKER AS SPARE.
- ③ DEMOLISH CONDUIT AND CIRCUITRY FEEDING EXISTING MECHANICAL UNIT BACK TO THE PANELBOARD AND MARK BREAKER AS SPARE.
- ④ RELOCATE EXISTING PANELBOARD. SEE NEW POWER PLAN FOR NEW PANELBOARD LOCATION. EXTEND EXISTING BRANCH CONDUITS AND CIRCUITRY TO THE NEW PANELBOARD LOCATION.
- ⑤ EXISTING COMMUNICATIONS BACKBOARD TO BE RELOCATED AS SHOWN ON THE NEW WORK PLANS. DEMOLISH ANY INACTIVE EQUIPMENT. RELOCATE ALL ACTIVE EQUIPMENT. COORDINATE ALL WORK INVOLVING COMMUNICATIONS WITH OWNER.

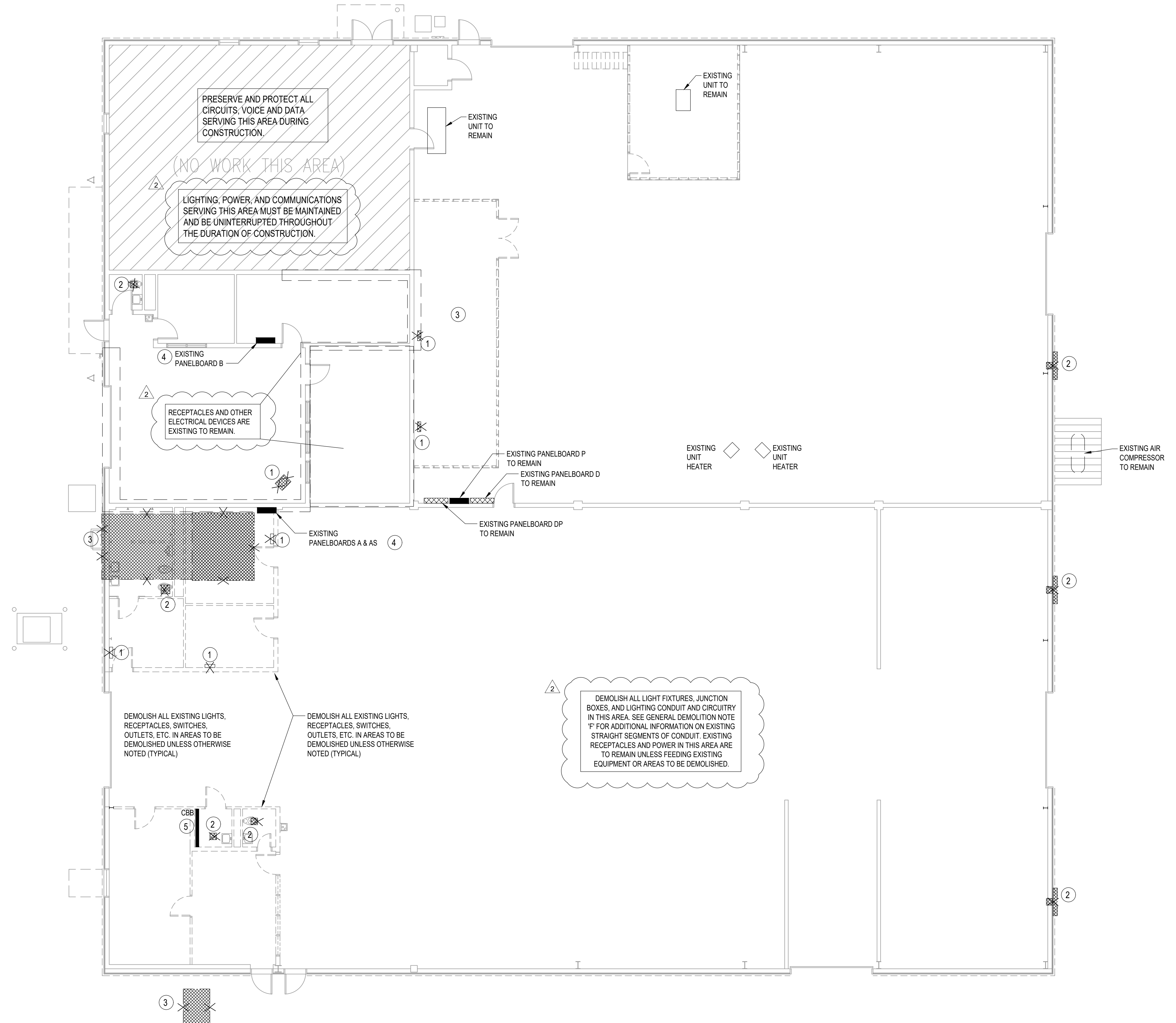

FLOOR PLAN - ELECTRICAL DEMOLITION

SCALE: 1/8" = 1'-0"

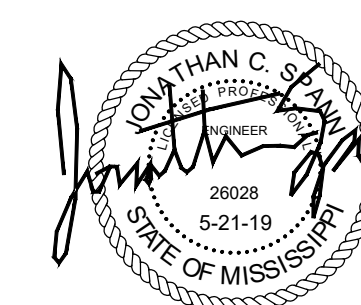

EDMONDS
Trusted Engineering Solutions
www.edmondsengineering.com
1900 Lakeland Drive
Jackson, MS 39216
(601) 362-6478
Project Number :
JAN18068

2 ADDENDUM #2 - 08 JULY 2019

21 May 2019
central warehouse renovations
mississippi forestry commission
(pearl, mississippi)
CS# 506-037
BURRIS/WAGNON ARCHITECTS, P.A.
5001 EAST WOODROW WILSON AVENUE JACKSON MS 39216 PH 6019697543 FAX 6019699374

ED1R1

GENERAL NOTES:

- A. SEE SHEET E7 FOR CEILING MOUNTED OCCUPANCY SENSOR DETAIL 2/E7.
- B. SEE ARCHITECTURAL ELEVATIONS FOR LOCATIONS OF WALLPACKS.
- C. CONTRACTOR SHALL REINSTALL ALL EXISTING ELECTRICAL CONDUITS AND ELECTRICAL PENETRATIONS THROUGH THE EXTERIOR WALL. CONTRACTOR SHALL REINSTALL CONDUIT AND EXISTING CIRCUITRY AND RECONNECT EQUIPMENT AND DEVICES. ANY DAMAGED CONDUIT OR CIRCUITRY SHALL BE REPLACED. ALL WALL PENETRATIONS SHALL BE SEALED.

FLOOR PLAN KEYNOTES:

- ① ROUTE THROUGH ASTRONOMIC CLOCK WITH PHOTOCELL. PROVIDE INTERMATIC ET1100 SERIES, OR EQUAL. MOUNT ADJACENT TO PANEL SERVING EXTERIOR LIGHTING.

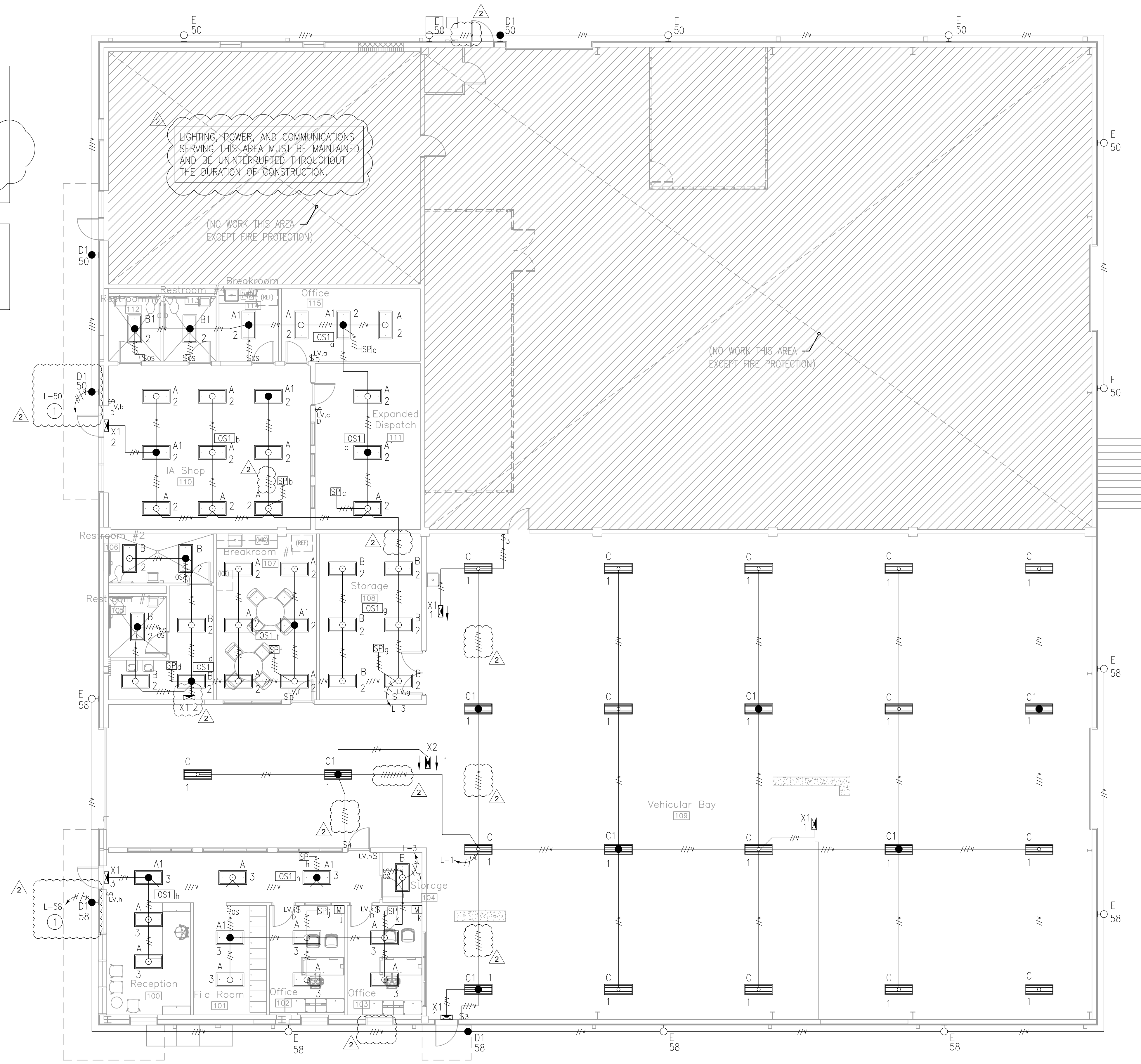

FLOOR PLAN - LIGHTING
SCALE: 1/8" = 1'-0"



EDMONDS
Trusted Engineering Solutions
www.edmondsengineering.com
1900 Lakeland Drive
Jackson, MS 39216
(601) 362-6478
Project Number:
JAN18068

2 ADDENDUM #2 - 08 JULY 2019

21 May 2019
central warehouse renovations
mississippi forestry commission
(pearl, mississippi)
CS# 506-037
BURRIS/WAGNON ARCHITECTS, P.A.
500 EAST WOODROW WILSON AVENUE JACKSON MS 39216 PH 6019697543 FAX 6019699374

GENERAL NOTES:

- A. SEE SHEET E7 FOR SWITCHED RECEPTACLES DETAIL 5/E7.
- B. CONTRACTOR SHALL REINSTALL ALL EXISTING ELECTRICAL CONDUITS AND ELECTRICAL PENETRATIONS THROUGH THE EXTERIOR WALL. CONTRACTOR SHALL REINSTALL CONDUITS AND EXISTING CIRCUITRY AND RECONNECT EQUIPMENT AND DEVICES. ANY DAMAGED CONDUIT OR CIRCUITRY SHALL BE REPLACED. ALL WALL PENETRATIONS SHALL BE SEALED.

FLOOR PLAN KEYNOTES:

- ① EXISTING DOOR MOTOR TO BE REPLACED WITH NEW. CONTRACTOR SHALL INSTALL THE DOOR OPERATOR, PUSH BUTTON CONTROLS, SENSORS, SAFETY ACCESSORIES, ETC. PROVIDED WITH THE DOOR. COORDINATE ALL ASPECTS OF INSTALLATION WITH THE DOOR OPERATOR VENDOR. PROVIDE 2#10, #10(G), 3/4" C. FROM EXISTING BREAKER TO FEED THE NEW DOOR OPERATOR AT 120V.
- ② HOMERUN SHALL BE 2#6, #10(G), 3/4" C.
- ③ POWER CONNECTION FOR FACP. SEE SHEET F2 FOR EXACT LOCATION.
- ④ FOR ICE MAKER. IF UNIT IS NOT PROVIDED WITH CORD AND PLUG, PROVIDE MOTOR RATED TOGGLE SWITCH FOR DISCONNECT MOUNTED 48" ADJACENT TO UNIT. SERVE WITH 2-#12, 1-#12(G), 1/2" C. FINAL CONNECTION LIQUID TIGHT FLEXIBLE CONDUIT.

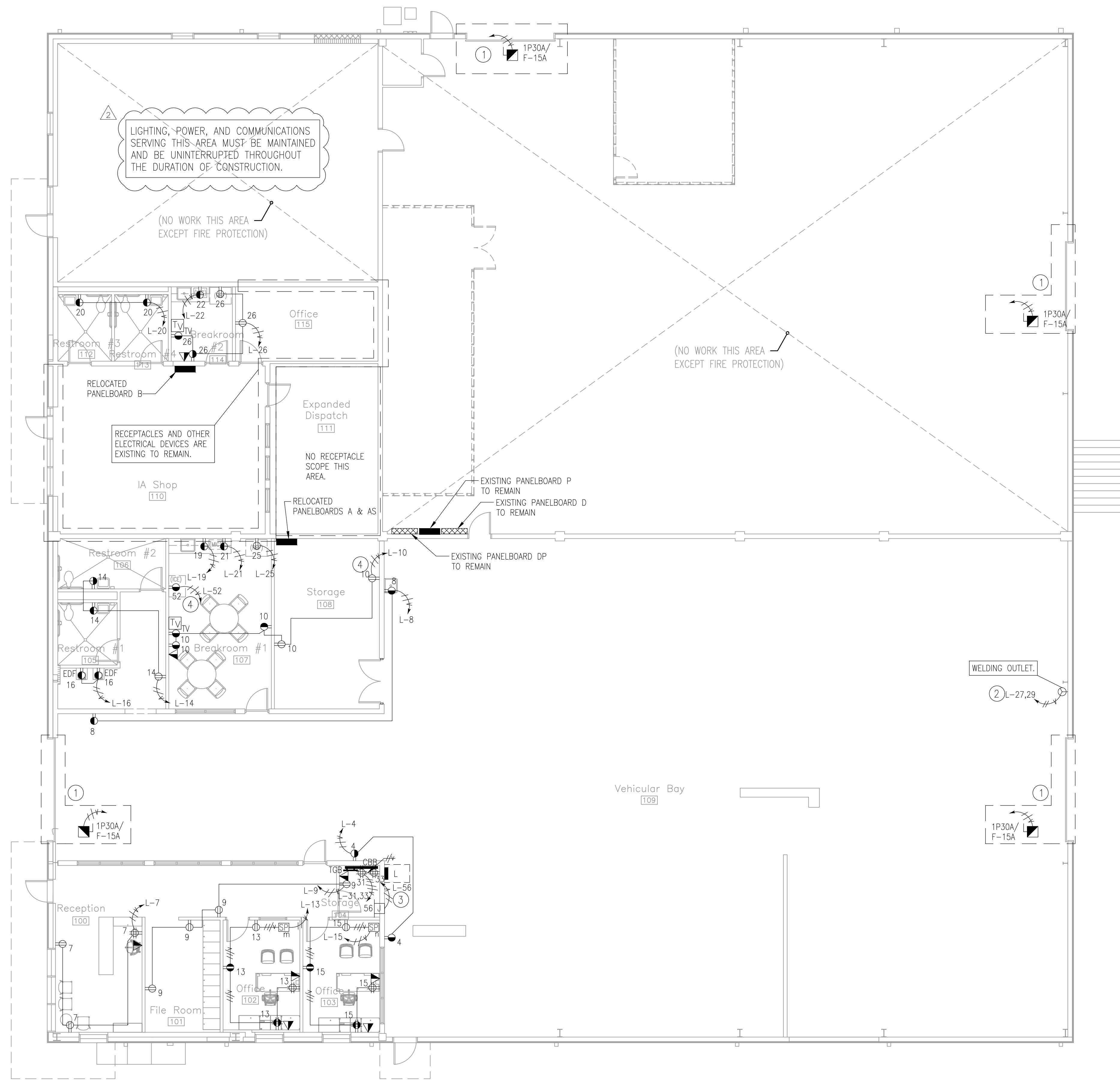

FLOOR PLAN - POWER AND TELECOMMUNICATIONS

SCALE: 1/8" = 1'-0"



EDMONDS
Trusted Engineering Solutions
www.edmondsengineering.com

1900 Lakeland Drive
Jackson, MS 39216
(601) 362-6478

Project Number:
JAN18068

2 ADDENDUM #2 - 08 JULY 2019

21 May 2019
central warehouse renovations
mississippi forestry commission
(pearl, mississippi)
CS# 506-037
BURRIS/WAGNON ARCHITECTS, P.A.
5001 EAST WOODROW WILSON AVENUE JACKSON MS 39216 PH 6019697543 FAX 6019699374

GENERAL NOTES:

- A. SEE SHEET E2 FOR POWER CONNECTIONS SCHEDULE.
- B. ALL NEW BREAKERS SHALL BE FULLY COMPATIBLE WITH AND MATCH THE AIC RATING OF THE PANELS IN WHICH THEY ARE INSTALLED.
- C. CONTRACTOR SHALL REINSTALL ALL EXISTING ELECTRICAL CONDUITS AND ELECTRICAL PENETRATIONS THROUGH THE EXTERIOR WALL. CONTRACTOR SHALL REINSTALL CONDUITS AND EXISTING CIRCUITRY AND RECONNECT EQUIPMENT AND DEVICES. ANY DAMAGED CONDUIT OR CIRCUITRY SHALL BE REPLACED. ALL WALL PENETRATIONS SHALL BE SEALED.

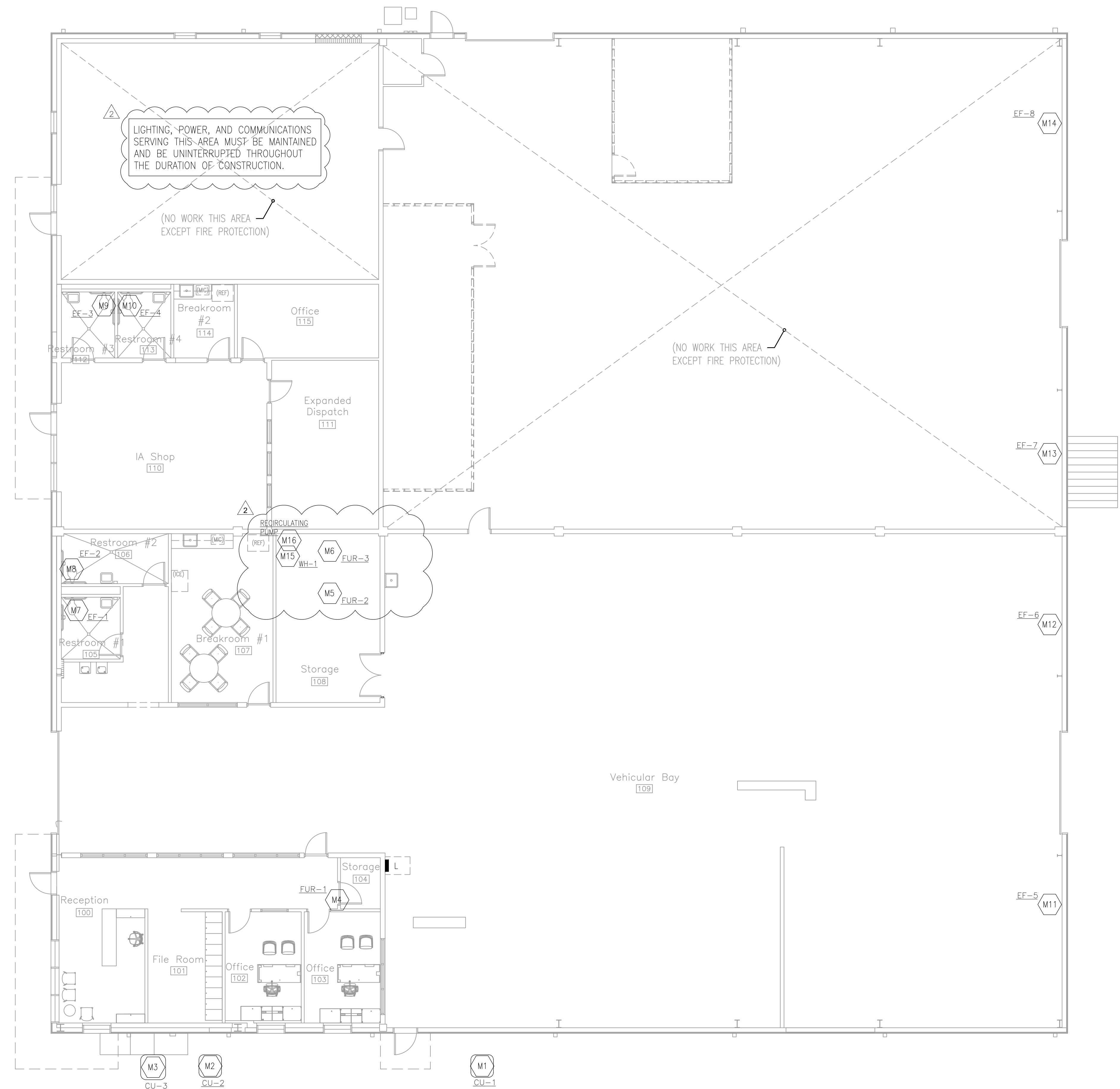

FLOOR PLAN - POWER CONNECTIONS

SCALE: 1/8" = 1'-0"



EDMONDS
Trusted Engineering Solutions
www.edmondsengineering.com

1900 Lakeland Drive
Jackson, MS 39216
(601) 362-6478

Project Number:
JAN18068

2 ADDENDUM #2 - 08 JULY 2019

21 May 2019
central warehouse renovations
mississippi forestry commission
(pearl, mississippi)

CS# 506-037
BURRIS/WAGNON ARCHITECTS, P.A.
5001 EAST WOODROW WILSON AVENUE JACKSON MS 39216 PH 6019697543 FAX 6019699374

GENERAL NOTES:

A. CONTRACTOR SHALL REINSTALL ALL EXISTING ELECTRICAL CONDUITS AND ELECTRICAL PENETRATIONS THROUGH THE EXTERIOR WALL. CONTRACTOR SHALL REINSTALL CONDUITS AND EXISTING CIRCUITRY AND RECONNECT EQUIPMENT AND DEVICES. ANY DAMAGED CONDUIT OR CIRCUITRY SHALL BE REPLACED. ALL WALL PENETRATIONS SHALL BE SEALED.

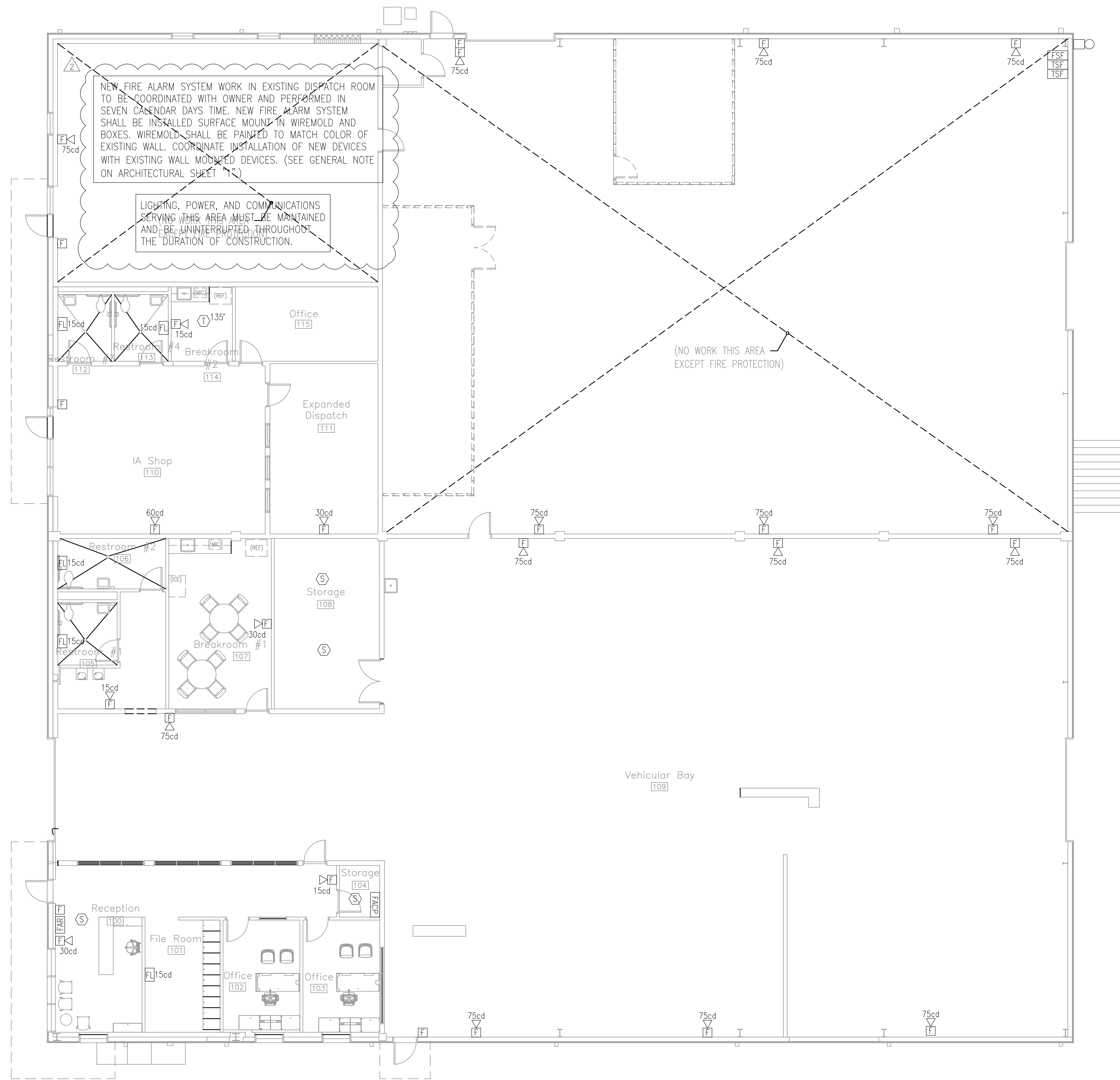

FLOOR PLAN - FIRE ALARM

SCALE: 1/8" = 1'-0"

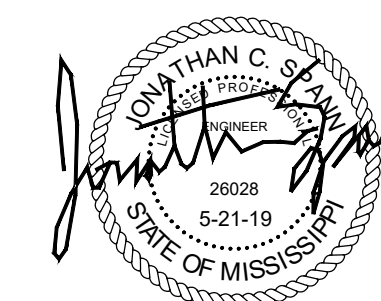

EDMONDS
Trusted Engineering Solutions
www.edmondsengineering.com

1900 Lakeland Drive
Jackson, MS 39216
(601) 362-6478

Project Number:
JAN18068

2 ADDENDUM #2 - 08 JULY 2019

21 May 2019
central warehouse renovations
mississippi forestry commission
(pearl, mississippi)
 CS# 506-037
 BURRIS/WAGNON ARCHITECTS, P.A.
 5001 EAST WOODROW WILSON AVENUE JACKSON MS 39216 PH 6019697543 FAX 6019699374