



12 December 2022

GS# 346-009

Facility Improvements: MS Sports Hall of Fame & Museum

WBA Project No. 21-015

ADDENDUM NO. 03

NOTICE TO ALL DOCUMENT HOLDERS:

The following additions, deletions, changes, and clarifications to the drawings and specifications are to be included as part of the Contract Documents.

GENERAL

- | | |
|--------------------|--|
| ITEM NO. 01 | Question: DO YOU HAVE A SPEC FOR THE B-14 MOBILE DISPLAYS CABINETS
Answer: Mobile cabinets will be millwork. Refer to drawings 2&5 / Sheet A707. |
| ITEM NO. 02 | Question: B – 10 VIDEO MONITOR ARE WE TO SUPPLY IS YES DO YOU HAVE A SPEC FOR IT
Answer: Video monitors are owner furnished. |
| ITEM NO. 03 | Question: B-13 IN STALL BLEACHER SEATING ON WALL? WHAT KIND OF BLEACHERS AND DO YOU HAVE A SPEC FOR THEM
Answer: Bleachers are by the owner and installed by the contractor. |
| ITEM NO. 04 | Question: NEW BENCHES TO BE INSTALLED (INDOOR AND OUTDOOR) DO YOU HAVE A SPEC FOR THEM?
Answer: New indoor benches and new outdoor benches to be provided by the Owner and installed by the Contractor. Installation to be coordinated with the Architect in the field. |
| ITEM NO. 05 | Question: YOU HAVE SPECS FOR NEW TOILET PARTITIONS AND ACCESSORES BUT DO NOT CALL FOR US TO DEMO THEM ANYWHERE ON THE PLANS? PLEASE CLARIFY
Answer: Refer to Bulletin #2 Item #14. |
| ITEM NO. 06 | Question: THE RESTROOMS ARE SHOWING NEW SINK CABINETS BUT DOES NOT CALL TO DEMO OLD?
Answer: The millwork vanities are to be demolished and new vanities installed |

- ITEM NO. 07** **Question:** THE FINISH SCHEDULE CALLS FOR NEW FLOOR TILE AND WALL TILE IN THE RESTROOMS BUT DOES NOT CALL TO BE DEMOED?
Answer: Restroom floor tile to be demolished. Wall tile to remain. New wall tile to be installed over the existing wall tile.
- ITEM NO. 08** **Question:** ALT # 1 NOTE 1.5 CALL TO REPLACE ARENA FLOOR CARPET AND – NOTE 1.7 CALLS TO PATCH AND REPLACE STAINED AREAS? PLEASE CLARIFY.
Answer: no new carpet in the arena, except the two areas for the olympics and baseball.

SPECIFICATIONS

none

DRAWINGS

- ITEM NO. 09** **SHEET M401** ENLARGED SCALE BOILER ROOM - MECHANICAL
ADD sheet to the set.
- ITEM NO. 10** **SHEET E000** LEGEND SHEET
DELETE E000 in its entirety and **REPLACE** with updated sheet.
- ITEM NO. 11** **SHEET E100** LIGHTING PLAN - FIRST LEVEL
DELETE E100 in its entirety and **REPLACE** with updated sheet.
- ITEM NO. 12** **SHEET E101** LIGHTING PLAN - SECOND FLOOR
DELETE E101 in its entirety and **REPLACE** with updated sheet.
- ITEM NO. 13** **SHEET E200** POWER PLAN - FIRST FLOOR
DELETE E200 in its entirety and **REPLACE** with updated sheet.
- ITEM NO. 14** **SHEET E201** POWER PLAN - SECOND FLOOR
DELETE E201 in its entirety and **REPLACE** with updated sheet.
- ITEM NO. 15** **SHEET ED100** DEMOLITION PLAN - FIRST FLOOR
DELETE ED100 in its entirety and **REPLACE** with updated sheet.
- ITEM NO. 16** **SHEET ED101** DEMOLITION PLAN - SECOND FLOOR
DELETE E1000 in its entirety and **REPLACE** with updated sheet.

Encl: Specifications (8.5 x 11): none

Drawings (24x36):

SHEET M401 ENLARGED SCALE BOILER ROOM - MECHANICAL; **SHEET E000** LEGEND SHEET; **SHEET E100** LIGHTING PLAN - FIRST LEVEL; **SHEET E101** LIGHTING PLAN - SECOND FLOOR; **SHEET E200** POWER PLAN - FIRST FLOOR; **SHEET E201** POWER PLAN - SECOND FLOOR; **SHEET ED100** DEMOLITION PLAN - FIRST FLOOR; **SHEET ED101** DEMOLITION PLAN - SECOND FLOOR

cc: All Document Holders
File 21-015.C2



PLAN NOTES:

1. EXISTING BOILER TO BE REMOVED. CONCRETE PAD TO REMAIN.
2. EXISTING 12" BOILER FLUE STACK UP THRU ROOF TO BE REMOVED UNDER DEMOLITION WORK. EXTEND NEW DOUBLE WALL STAINLESS STEEL VENT PIPE (TYPE AL294C) UP THRU EXISTING ROOF OPENING - MODIFY OPENING AS REQUIRED. INSTALL NEW EXHAUST CAP PER MANUFACTURER'S RECOMMENDATION AND FLASH AND COUNTER FLASH AS REQUIRED SEAL WATER TIGHT.
3. EXISTING SECTION OF HEATING WATER PIPING TO BE REMOVED.
4. EXISTING SECTION OF FLUE VENT TO BE REMOVED.
5. EXISTING HEATING WATER PUMPS TO REMAIN.
6. NOT USED.
7. NOT USED.
8. TURN UP AND CONNECT TO EXISTING HWS BELOW THREE WAY CONTROL VALVE. PIPE SIZE TO MATCH EXISTING.
9. CONNECT TO EXISTING GAS VALVE AND RUN NEW 1-1/2" TO BOILER WITH DIRT LEG, SHUT OFF VALVE AND UNION. INSTALL GAS REGULATOR AND ACCESSORIES PER MANUFACTURES RECOMMENDATIONS.
10. PROVIDE AND INSTALL NEW BOILER EMERGENCY SHUT OFF SWITCH.

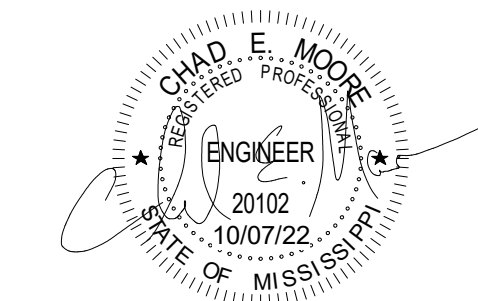
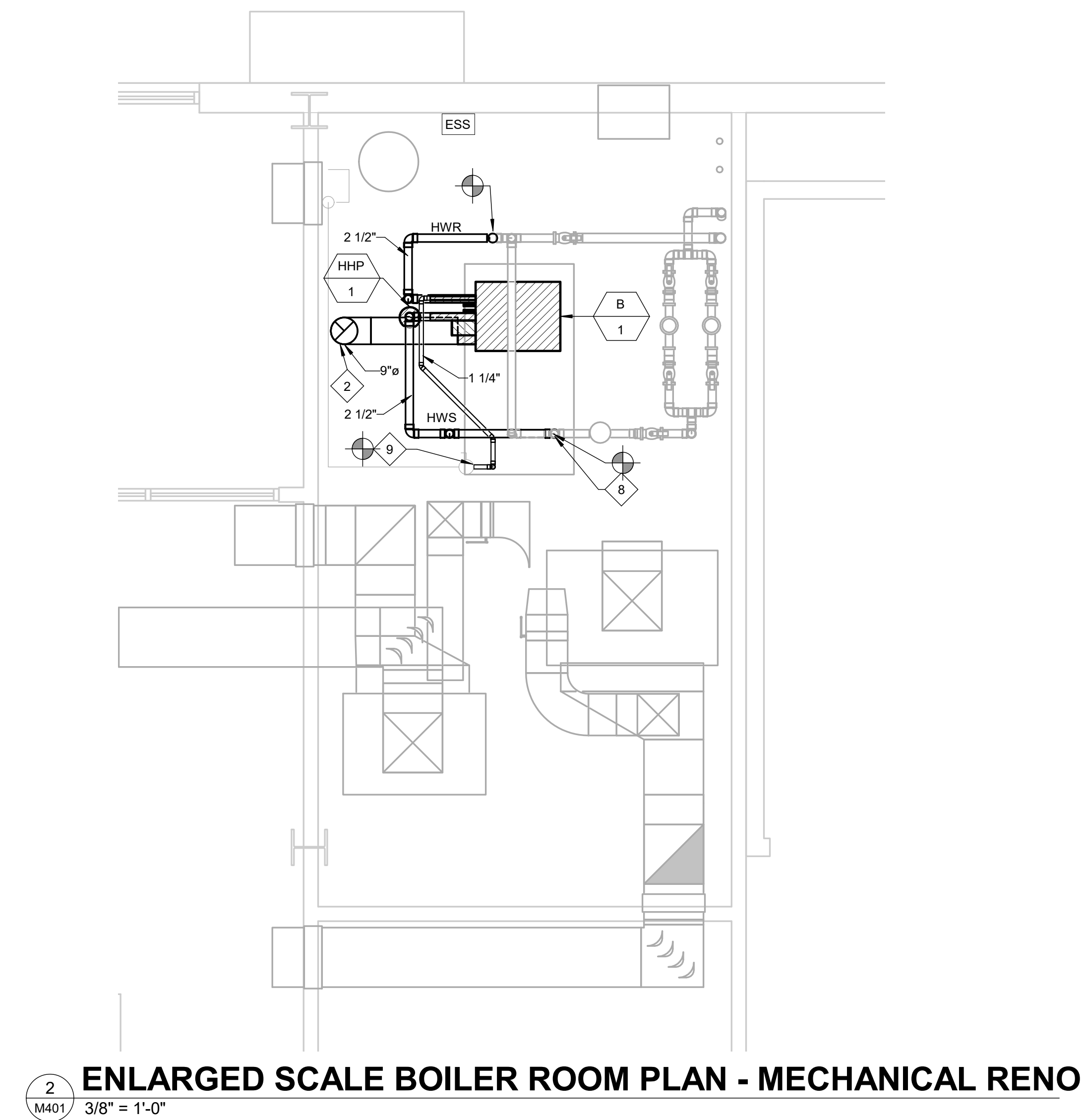
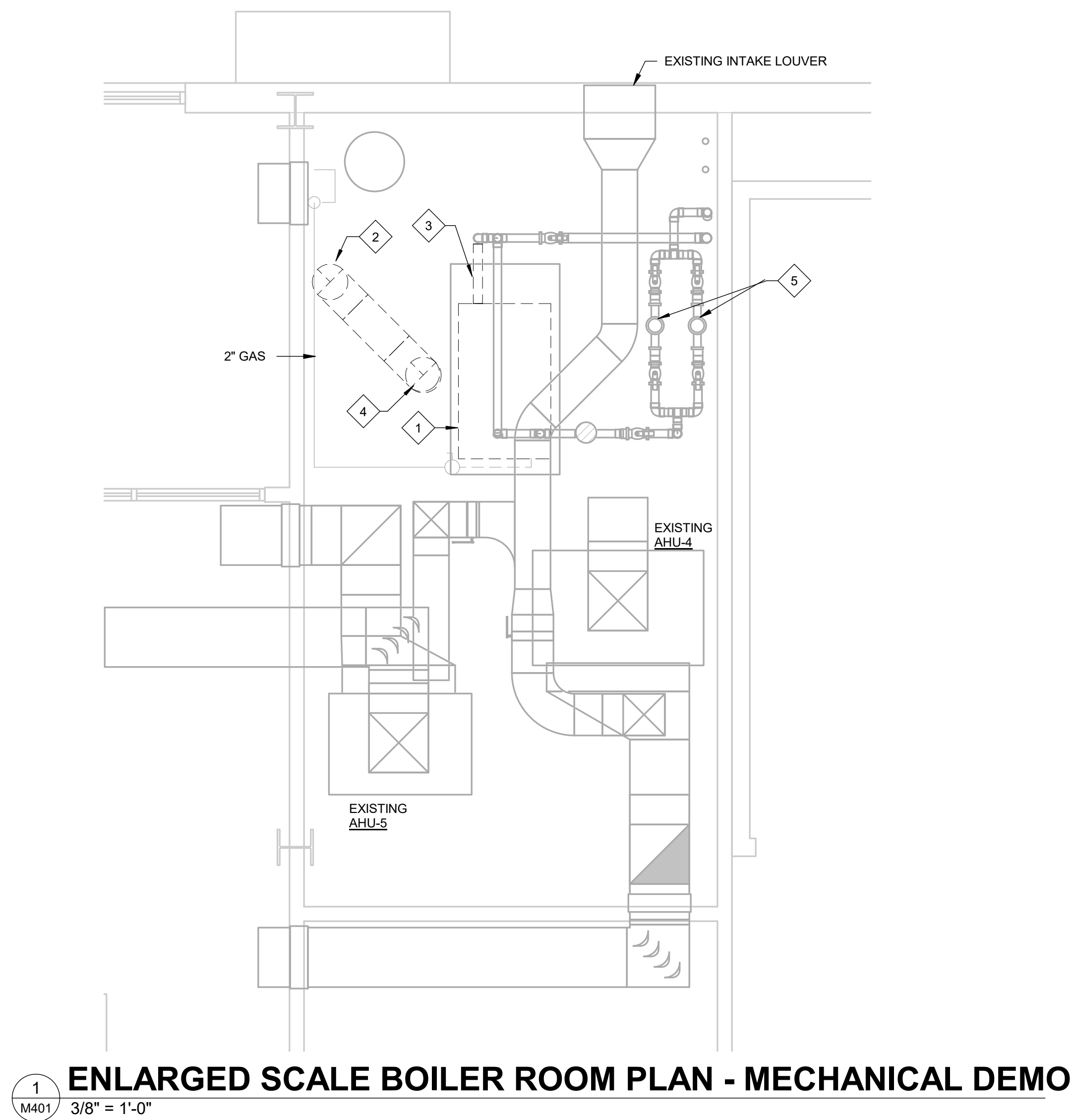

OCTOBER 07, 2022

WBA # 21-015

REVISIONS		
NO.	DESCRIPTION	DATE
1	Addendum #3	12/12/22

ELECTRICAL LEGEND		
GENERAL NOTES		GEAR
1. ALL EQUIPMENT AND DEVICES ARE TO BE FLUSH MOUNTED UNLESS OTHERWISE NOTED. 2. DEVICES NOTED AS "GFI" SHALL BE GROUND FAULT CIRCUIT INTERRUPTING DEVICES. 3. DEVICES NOTED AS "WP" SHALL BE WEATHERPROOF WHILE-IN-USE. 4. DEVICES NOTED AS "DL" SHALL BE RATED FOR DAMP LOCATION. 5. DEVICES NOTED AS "NL" SHALL BE NIGHT LIGHTS. PROVIDE UNSWITCHED POWER TO FIXTURE. 6. DEVICES NOTED AS "WG" SHALL BE PROVIDED AND INSTALLED WITH A WIRE GUARD. 7. DEVICES NOTED AS "TR" SHALL BE TAMPER RESISTANT. 8. PROVIDE UNSWITCHED POWER TO EMERGENCY BATTERY PACKS. 9. "W/E" INDICATES DEVICE/DISCONNECT PROVIDED WITH THE EQUIPMENT BY OTHERS.		<div><div>?</div><div>PANELBOARD.</div></div>
		CONDUIT AND WIRING
		<div><div><div></div></div><div>CONDUCTORS IN CONDUIT CONCEALED WITHIN WALL OR CEILING. TIC MARKS INDICATE NUMBER OF CONDUCTORS. THE EQUIPMENT GROUNDING CONDUCTOR IS NOT SHOWN, BUT SHALL BE PROVIDED. SIZE THE EQUIPMENT GROUNDING CONDUCTOR AND THE CONDUIT PER THE NEC. THE ABSENCE OF TIC MARKS SIGNIFIES THAT TWO CONDUCTORS PLUS AN EQUIPMENT GROUNDING CONDUCTOR SHOULD BE PROVIDED. FOR EXAMPLE, THE MARKINGS TO THE LEFT SIGNIFY THAT THREE CONDUCTORS PLUS AN EQUIPMENT GROUNDING CONDUCTOR SHOULD BE PROVIDED.</div></div>
		<div><div><div></div></div><div>THE TEXT INSIDE THE ARC INDICATES THE AWG SIZE OF THE CONDUCTORS THAT SHALL BE RUN IN THE CONDUIT. THE ABSENCE OF TEXT SIGNIFIES THAT THE CONDUCTORS SHOULD BE #12 AWG.</div></div>
		<div><div><div></div></div><div>CIRCUITRY RUN IN STRAIGHT LINE SEGMENTS SIGNIFIES EXPOSED SURFACE-MOUNTED RACEWAY (SEE SPECIFICATIONS).</div></div>
		<div><div><div></div></div><div>CONDUCTORS IN CONDUIT CONCEALED BELOW GRADE OR FLOOR. TIC MARKS INDICATE NUMBER OF CONDUCTORS. THE EQUIPMENT GROUNDING CONDUCTOR IS NOT SHOWN, BUT SHALL BE PROVIDED. SIZE THE EQUIPMENT GROUNDING CONDUCTOR AND THE CONDUIT PER THE NEC. THE ABSENCE OF TIC MARKS SIGNIFIES THAT TWO CONDUCTORS PLUS AN EQUIPMENT GROUNDING CONDUCTOR SHOULD BE PROVIDED. THE MARKINGS TO THE LEFT SIGNIFY THAT THREE CONDUCTORS PLUS AN EQUIPMENT GROUNDING CONDUCTOR SHOULD BE PROVIDED.</div></div>
		<div><div><div>LA-1</div></div><div>HOMERUN TO PANELBOARD. ARC DENOTES CONCEALED CIRCUITRY. TEXT DENOTES PANELBOARD NAME WITH CIRCUIT NUMBER. DEVICES HAVING CIRCUIT NUMBERS LOCATED BESIDE THEM MAY NOT SHOW THE CIRCUIT NUMBERS AT THE HOMERUN ARROWS.</div></div>
		<div><div><div>LA-1</div></div><div>PARTIAL HOMERUN TO PANELBOARD. COMBINE ALL PARTIAL HOMERUNS THAT ARE ON THE SAME CIRCUIT IN A JUNCTION BOX PRIOR TO ENTERING THE PANELBOARD.</div></div>
		<div><div><div></div></div><div>LOW VOLTAGE CONDUCTORS USED FOR MOTION DETECTOR CIRCUITRY. SEE MANUFACTURER'S RECOMMENDATIONS FOR CONDUCTOR REQUIREMENTS.</div></div>
		RECEPTACLES
		<div><div><div></div></div><div>DUPLEX RECEPTACLE, NEMA 5-20R, MOUNTED 18" A.F.F. TO CENTERLINE OF BOX UNLESS NOTED OTHERWISE.</div></div>
		<div><div><div></div></div><div>DOUBLE DUPLEX RECEPTACLE, NEMA 5-20R, ONE COVER PLATE, MOUNTED 18" A.F.F. TO CENTERLINE OF BOX UNLESS NOTED OTHERWISE.</div></div>
		<div><div><div></div></div><div>DOUBLE DUPLEX RECEPTACLE, NEMA 5-20R, ONE COVER PLATE, MOUNTED WITH BOTTOM OF BOX 2" ABOVE COUNTER BACKSPASH. WHERE THERE IS NO BACKSPASH MOUNT 6" ABOVE COUNTER. WHERE RECEPTACLE IS SHOWN IN AN AREA WITH NO COUNTER, MOUNT 45"A.F.F. TO CENTERLINE OF BOX.</div></div>
		<div><div><div></div></div><div>DUPLEX RECEPTACLE, NEMA 5-20R, MOUNTED WITH BOTTOM OF BOX 2" ABOVE COUNTER BACKSPASH. WHERE THERE IS NO BACKSLPASH MOUNT 6" ABOVE COUNTER. WHERE RECEPTACLE IS SHOWN IN AN AREA WITH NO COUNTER, MOUNT 45"A.F.F. TO CENTERLINE OF BOX.</div></div>
		COMMUNICATIONS
		<div><div><div></div></div><div>DATA OUTLET MOUNTED 18" A.F.F. TO CENTERLINE OF BOX UNLESS NOTED OTHERWISE.</div></div>
		<div><div><div></div></div><div>DATA OUTLET MOUNTED WITH BOTTOM OF BOX 2" ABOVE COUNTER BACKSPASH. WHERE THERE IS NO BACKSPASH MOUNT 6" ABOVE COUNTER. WHERE TELEPHONE/DATA OUTLET IS SHOWN IN AN AREA WITH NO COUNTER, MOUNT 45" A.F.F. TO CENTERLINE OF BOX.</div></div>
		<div><div><div></div></div><div>TELEVISION CABLE OUTLET MOUNTED 18" A.F.F. TO CENTERLINE OF BOX UNLESS NOTED OTHERWISE.</div></div>
VOLTAGE DROP CHART FOR 20A, 1Ø CIRCUITS		MISCELLANEOUS
Voltage	Circuit Length	Conductor Size (AWG)
120	< 50'	#12
120	> 50'	#10
120	> 90'	#8
120	> 140'	#6
277	< 130'	#12
277	> 130'	#10
277	> 200'	#8
277	> 330'	#6
VOLTAGE DROP CHART NOTES:		FIRE ALARM SYSTEM
1) CIRCUIT SIZES INDICATED ON THE DRAWINGS ARE MINIMUM REQUIREMENTS. REFER TO THIS CHART FOR UPSIZING CONDUCTORS AS NEEDED.		<div><div><div></div></div><div>MANUAL PULL STATION. MOUNT 48"A.F.F. TO CENTERLINE OF BOX.</div></div>
2) DO NOT CONNECT CONDUCTORS LARGER THAN #10 DIRECTLY TO A RECEPTACLE OR A SWITCH. PROVIDE A JUNCTION BOX TO DOWNSIZE THE CONDUCTOR TO #12 AT THE DEVICE.		<div><div><div></div></div><div>COMBINATION HORN AND STROBE. MOUNT 80"A.F.F. TO BOTTOM OF BOX.</div></div>
3) FOR CIRCUITS LONGER THAN THOSE LISTED ABOVE, CONSULT WITH THE ENGINEER FOR CONDUCTOR SIZES.		<div><div><div></div></div><div>SMOKE DETECTOR.</div></div>
		<div><div><div></div></div><div>FLOW SWITCH.</div></div>
		<div><div><div></div></div><div>TAMPER SWITCH.</div></div>
		<div><div><div></div></div><div>FIRE ALARM CONTROL PANEL. CIRCUIT BREAKER SHALL BE COLORED RED.</div></div>
		<div><div><div></div></div><div>FIRE ALARM ANNUNCIATOR PANEL.</div></div>
		<div><div><div></div></div><div>FIRE ALARM HORN AND STROBE MOUNTED ON THE CEILING TO A FLUSH MOUNTED BOX.</div></div>
		<div><div><div></div></div><div>FIRE ALARM STROBE MOUNTED ON THE CEILING TO A FLUSH MOUNTED BOX.</div></div>

LIGHTING FIXTURE SCHEDULE					
TYPE	MANUFACTURER	PART NUMBER	LAMPS	MOUNTING	REMARKS
A	CALIBER COMMERCIAL	RM6SVLF2X-20-4K-E1-DA-RM6SVLED-RL1	LED, 21W 2,035 LUMENS	RECESSED	
B	ELITE	24-EDGE-LED-5000L-DIM10-MVOLT-40K-85	LED, 52W 5,101 LUMENS	RECESSED	
BE	ELITE	24-EDGE-LED-5000L-DIM10-MVOLT-40K-85 0-EMG-LED-10W	LED, 52W 5,101 LUMENS	RECESSED	-WITH EMERGENCY BATTERY.
C	ELITE	RL475-700L-DIMTR-120-90-WH	LED, 12W 856 LUMENS	RECESSED	
D1	ARTEMIDE	SP1241A	LED	SURFACE	4000K COLOR TEMPERATURE.
D2	ARTEMIDE	SP1241B	LED	SURFACE	4000K COLOR TEMPERATURE.
EM	MAXILUME	ELM-803-HL-W	LED	WALL	
F	ELITE	HH6-1200L-DIM10-MVOLT-MD-40K 90-HH6-6507-W-WH	LED, 16W 1,422 LUMENS	RECESSED	
G	SELF	ARROW-*40K-110-S-C0	LED, 4W/FT 520LM/FT	SURFACE	*-VERY RUN LENGTHS WITH ARCHITECT PRIOR TO ORDERING.
K	ETC	CSPAR-7412A1005	LED	TRACK	
L	ELITE	22-FPL1-LED-4000L-DIM10-MVOLT 40K-85	LED, 39W 4,392 LUMENS	RECESSED	
M	ELITE	HH6-1500L-DIM10-MVOLT-MD-40K 90-HH6-6501-W-WH	LED, 20W 1,785 LUMENS	RECESSED	
ME	ELITE	HH6-1500L-DIM10-MVOLT-MD-40K EMG-LED-10W-90-HH6-6501-W-WH	LED, 20W 1,785 LUMENS	RECESSED	-WITH EMERGENCY BATTERY.
N	KUZCO	VL60220	LED, 22W 1600 LUMENS	WALL	-SEE ARCHITECTS ELEVATIONS FOR MOUNTING. -CONSULT FACTORY FOR ORDERING IN 40K COLOR TEMP.
P	AXIS	SILLED-SL-25/75-600-80-40K-SM-12 AP-UNV-DP-1-CT9	LED, 42W 600LM/FT	SUSPENDED AT 12' AFF	
PE	AXIS	SILLED-SL-25/75-600-80-40K-SM-12 AP-UNV-DP-1-CT9-B(1)	LED, 42W 600LM/FT	SUSPENDED AT 12' AFF	-WITH EMERGENCY BATTERY.
Q1	AXIS	SCDPAT-R(12X4)-OPR-300-80CRI-40 FL-NL-*UNV-DP-1-CTS(12")	LED 300LM/FT	SUSPENDED AT 10' AFF	*-SELECTED BY ARCHITECT.
Q2	AXIS	SCDPAT-R(12X4)-OPR-300-80CRI-40 FL-NL-*UNV-DP-1-SA(12")	LED 300LM/FT	SUSPENDED AT 11' AFF	*-SELECTED BY ARCHITECT.
R	GE CURRENT	RELAMP EXISTING HIGH BAY #LED50ED23.5/740	LED, 50W 7,150 LUMENS	PENDANT	
SA	STERNBERG	PT112-RW404-56L-40-TS-MDL07-*	LED, 135W 9,235 LUMENS	POLE	*-SELECTED BY ARCHITECT.
SB	LUMENPULSE	LOG-277-48-RCBW40K-10X60-UMP *-DMX/BDM-ETE	LED, 69W		*-SELECTED BY ARCHITECT.
X	MAXILUME	ELX-605-R-AL-AL-1	LED	WALL/ CEILING	

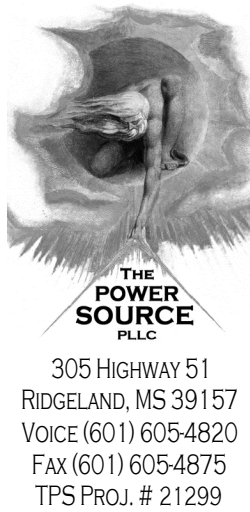

MS Sports
Hall of Fame

1152 Lakeland Dr #4701
Jackson, MS 39216

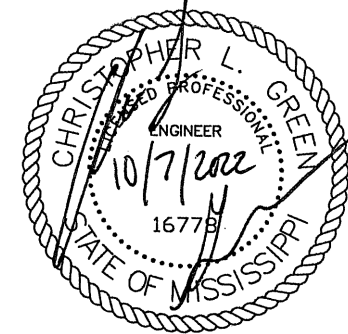

OCTOBER 7, 2022

WBA # 21-015

REVISIONS		
NO.	DESCRIPTION	DATE
△	ADDENDUM #3	2022-12-09

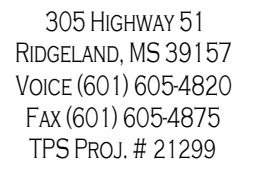

MS Sports Hall of Fame

152 Lakeland Dr #4701
Jackson, MS 39216

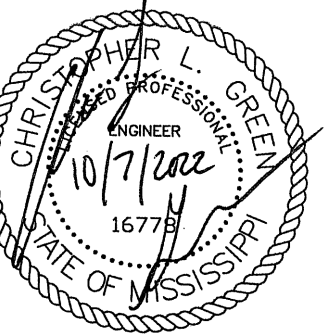

Architectural lighting plan for the first floor of a building. The plan shows various rooms and areas, including the Arena Floor, Theater, Museum Shop, and various storage areas. It details the placement of lighting fixtures, electrical connections, and control systems. Key features include:

- Rooms and Areas:** Arena Floor (119), Theater (102), Museum Shop (104), Hall of Fame (108), Sanderson Farm Championship (126), CSPIRE Outstanding Player Awards (121), Golf Training Area (117), Major League B.B. (118), Jackson General's Display (113), Locker Room (112), Booth (107), Stair 1 (110), Stair 3 (103), Office (133), Administration (124), Bathroom (106), Jan. Closet (127), Bathrooms (105, 109, 110, 111, 112, 113, 114, 115, 116, 117, 118, 119, 120, 121, 122, 123, 124, 125, 126, 127, 128, 129, 130, 131, 132, 133, 134, 135, 136, 137, 138, 139, 140, 141, 142, 143, 144, 145, 146, 147, 148, 149, 150, 151, 152, 153, 154, 155, 156, 157, 158, 159, 160, 161, 162, 163, 164, 165, 166, 167, 168, 169, 170, 171, 172, 173, 174, 175, 176, 177, 178, 179, 180, 181, 182, 183, 184, 185, 186, 187, 188, 189, 190, 191, 192, 193, 194, 195, 196, 197, 198, 199, 200, 201, 202, 203, 204, 205, 206, 207, 208, 209, 210, 211, 212, 213, 214, 215, 216, 217, 218, 219, 220, 221, 222, 223, 224, 225, 226, 227, 228, 229, 230, 231, 232, 233, 234, 235, 236, 237, 238, 239, 240, 241, 242, 243, 244, 245, 246, 247, 248, 249, 250, 251, 252, 253, 254, 255, 256, 257, 258, 259, 260, 261, 262, 263, 264, 265, 266, 267, 268, 269, 270, 271, 272, 273, 274, 275, 276, 277, 278, 279, 280, 281, 282, 283, 284, 285, 286, 287, 288, 289, 290, 291, 292, 293, 294, 295, 296, 297, 298, 299, 300, 301, 302, 303, 304, 305, 306, 307, 308, 309, 310, 311, 312, 313, 314, 315, 316, 317, 318, 319, 320, 321, 322, 323, 324, 325, 326, 327, 328, 329, 330, 331, 332, 333, 334, 335, 336, 337, 338, 339, 340, 341, 342, 343, 344, 345, 346, 347, 348, 349, 350, 351, 352, 353, 354, 355, 356, 357, 358, 359, 360, 361, 362, 363, 364, 365, 366, 367, 368, 369, 370, 371, 372, 373, 374, 375, 376, 377, 378, 379, 380, 381, 382, 383, 384, 385, 386, 387, 388, 389, 390, 391, 392, 393, 394, 395, 396, 397, 398, 399, 400, 401, 402, 403, 404, 405, 406, 407, 408, 409, 410, 411, 412, 413, 414, 415, 416, 417, 418, 419, 420, 421, 422, 423, 424, 425, 426, 427, 428, 429, 430, 431, 432, 433, 434, 435, 436, 437, 438, 439, 440, 441, 442, 443, 444, 445, 446, 447, 448, 449, 450, 451, 452, 453, 454, 455, 456, 457, 458, 459, 460, 461, 462, 463, 464, 465, 466, 467, 468, 469, 470, 471, 472, 473, 474, 475, 476, 477, 478, 479, 480, 481, 482, 483, 484, 485, 486, 487, 488, 489, 490, 491, 492, 493, 494, 495, 496, 497, 498, 499, 500, 501, 502, 503, 504, 505, 506, 507, 508, 509, 510, 511, 512, 513, 514, 515, 516, 517, 518, 519, 520, 521, 522, 523, 524, 525, 526, 527, 528, 529, 530, 531, 532, 533, 534, 535, 536, 537, 538, 539, 540, 541, 542, 543, 544, 545, 546, 547, 548, 549, 550, 551, 552, 553, 554, 555, 556, 557, 558, 559, 560, 561, 562, 563, 564, 565, 566, 567, 568, 569, 570, 571, 572, 573, 574, 575, 576, 577, 578, 579, 580, 581, 582, 583, 584, 585, 586, 587, 588, 589, 590, 591, 592, 593, 594, 595, 596, 597, 598, 599, 600, 601, 602, 603, 604, 605, 606, 607, 608, 609, 610, 611, 612, 613, 614, 615, 616, 617, 618, 619, 620, 621, 622, 623, 624, 625, 626, 627, 628, 629, 630, 631, 632, 633, 634, 635, 636, 637, 638, 639, 640, 641, 642, 643, 644, 645, 646, 647, 648, 649, 650, 651, 652, 653, 654, 655, 656, 657, 658, 659, 660, 661, 662, 663, 664, 665, 666, 667, 668, 669, 670, 671, 672, 673, 674, 675, 676, 677, 678, 679, 680, 681, 682, 683, 684, 685, 686, 687, 688, 689, 690, 691, 692, 693, 694, 695, 696, 697, 698, 699, 700, 701, 702, 703, 704, 705, 706, 707, 708, 709, 710, 711, 712, 713, 714, 715, 716, 717, 718, 719, 720, 721, 722, 723, 724, 725, 726, 727, 728, 729, 730, 731, 732, 733, 734, 735, 736, 737, 738, 739, 740, 741, 742, 743, 744, 745, 746, 747, 748, 749, 750, 751, 752, 753, 754, 755, 756, 757, 758, 759, 760, 761, 762, 763, 764, 765, 766, 767, 768, 769, 770, 771, 772, 773, 774, 775, 776, 777, 778, 779, 780, 781, 782, 783, 784, 785, 786, 787, 788, 789, 790, 791, 792, 793, 794, 795, 796, 797, 798, 799, 800, 801, 802, 803, 804, 805, 806, 807, 808, 809, 810, 811, 812, 813, 814, 815, 816, 817, 818, 819, 820, 821, 822, 823, 824, 825, 826, 827, 828, 829, 830, 831, 832, 833, 834, 835, 836, 837, 838, 839, 840, 841, 842, 843, 844, 845, 846, 847, 848, 849, 850, 851, 852, 853, 854, 855, 856, 857, 858, 859, 860, 861, 862, 863, 864, 865, 866, 867, 868, 869, 870, 87

OCTOBER 7, 2022

WBA # 21-015

REVISIONS	
NO.	DESCRIPTION
1	ADDENDUM #3

E100

LIGHTING PLAN -
FIRST FLOOR

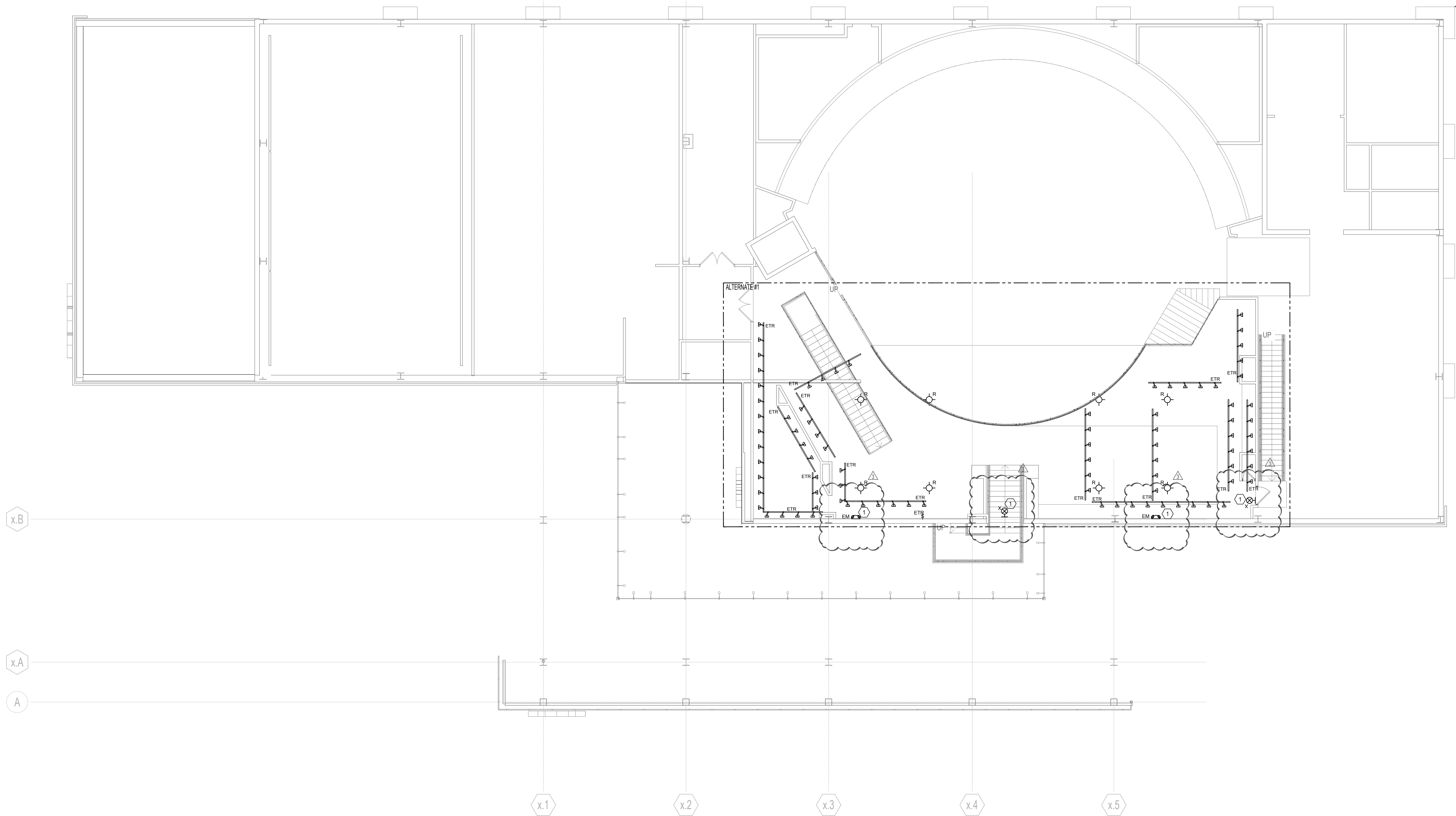
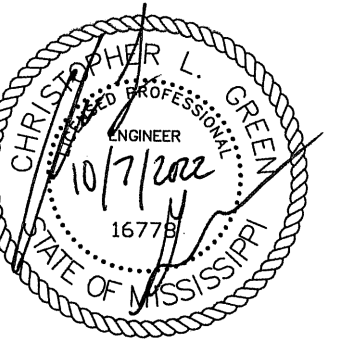

1
E101
LIGHTING PLAN - SECOND FLOOR
Scale: 1/8" = 1'-0"

OCTOBER 7, 2022

WBA # 21-015

REVISIONS		
NO.	DESCRIPTION	DATE
Δ	ADDENDUM #3	2022-12-09

KEYED NOTES	
Mark	Description
①	COORDINATE MOUNTING HEIGHTS OF POWER AND DATA PRIOR TO ROUGH-IN.
②	CONNECT TO EXISTING CIRCUITRY.
③	CONNECT TO A SPARE 20'1 BREAKER IN EXISTING PANEL 'LLB'.



305 HIGHWAY 51
RIDGELAND, MS 39157
VOICE (601) 605-4820
FAX (601) 605-4875
TPS PROJ. # 21299



MS Sports
Hall of Fame

1152 Lakeland Dr #4701
Jackson, MS 39216

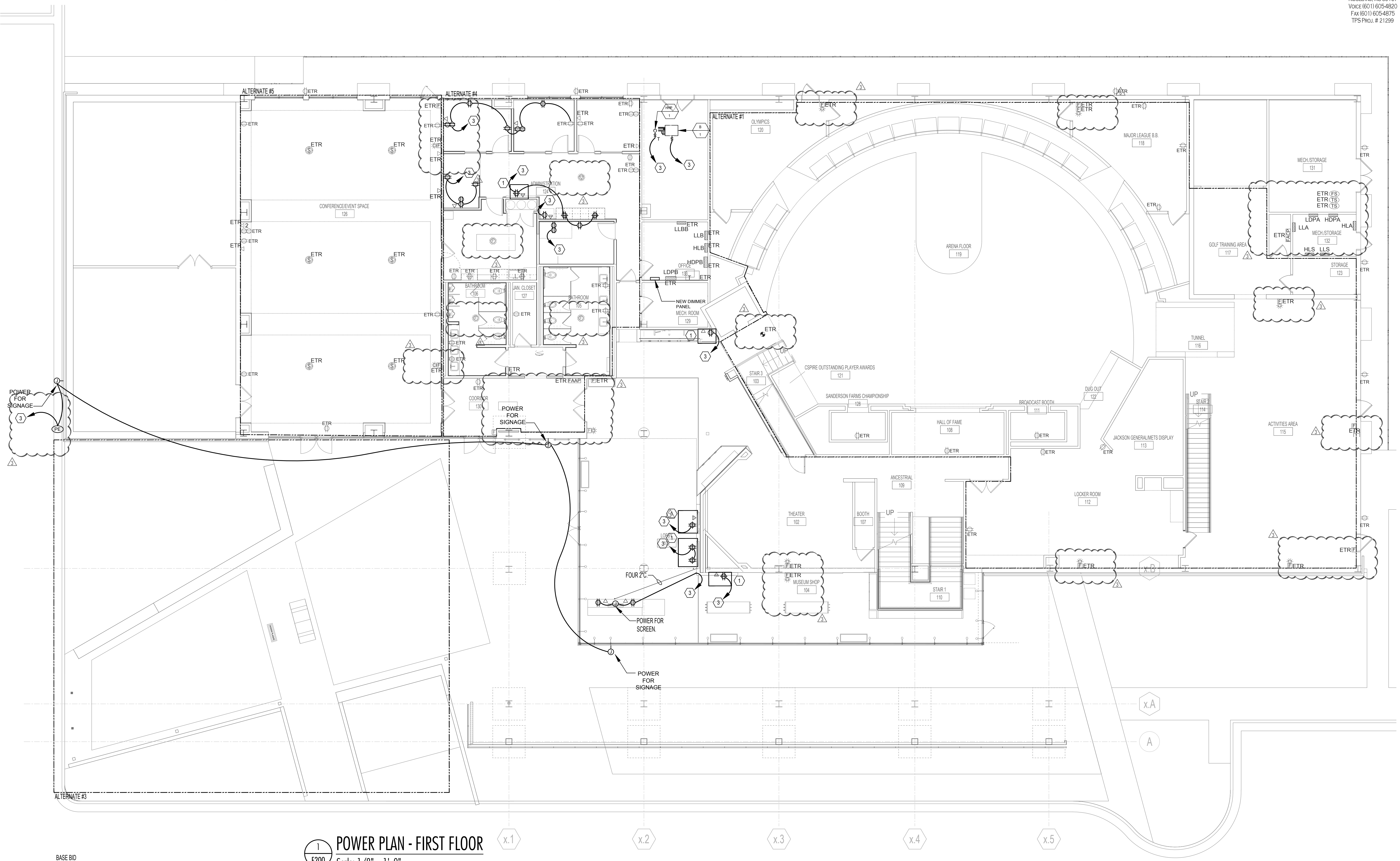
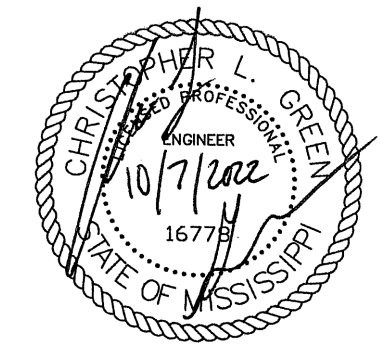

BASE BID

1 POWER PLAN - FIRST FLOOR
E200 Scale: 1/8" = 1'-0"

OCTOBER 7, 2022

WBA # 21-015

REVISIONS		
NO.	DESCRIPTION	DATE
△	ADDENDUM #3	2022-12-09

E200

POWER PLAN -
FIRST FLOOR

KEYED NOTES	
Mark	Description
①	COORDINATE MOUNTING HEIGHTS OF POWER AND DATA PRIOR TO ROUGH-IN.
②	CONNECT TO EXISTING CIRCUITRY.
③	CONNECT TO A SPARE 20/1 BREAKER IN EXISTING PANEL 'LLB'.

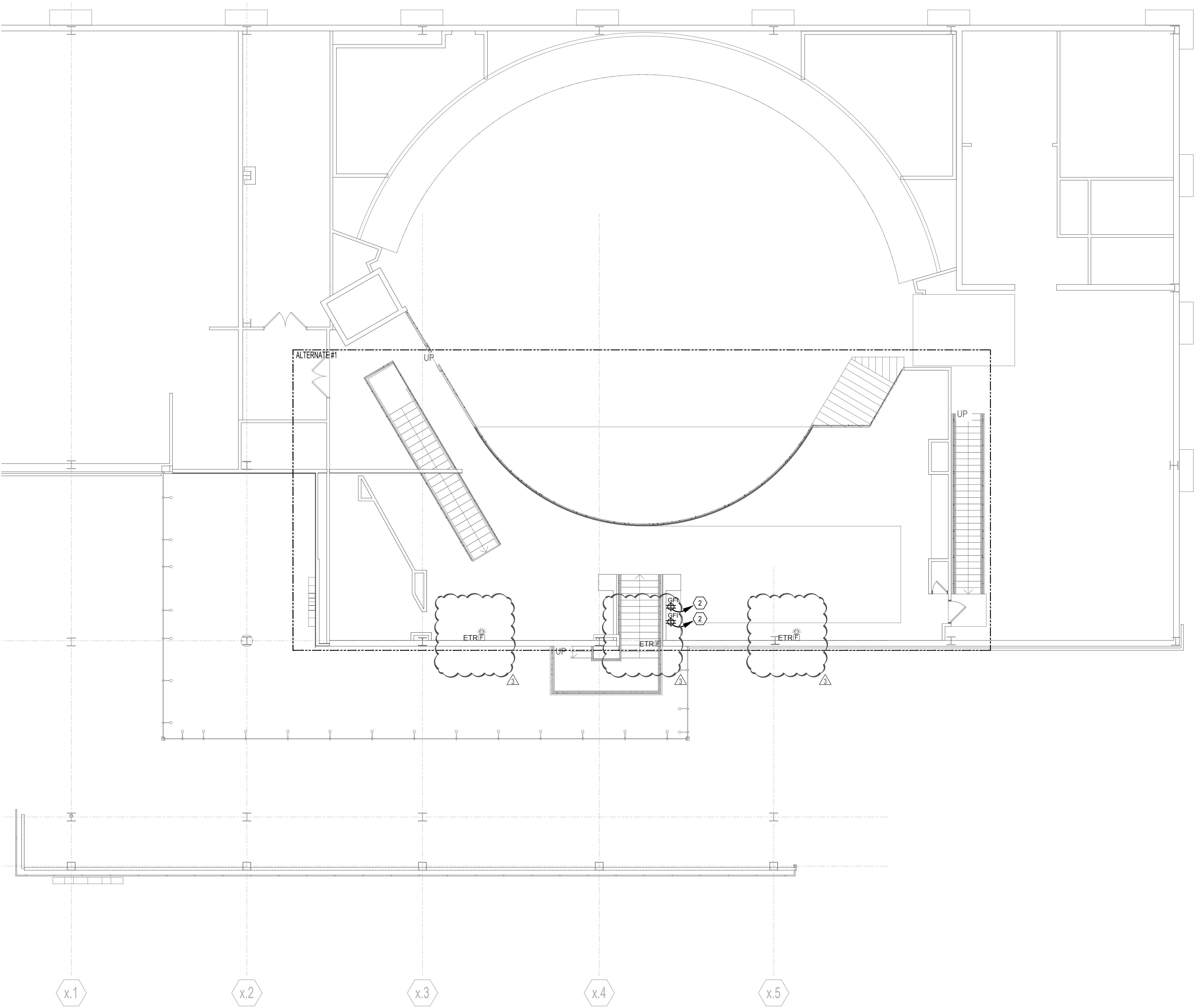

1 POWER PLAN - SECOND FLOOR
E201 Scale: 1/8" = 1'-0"

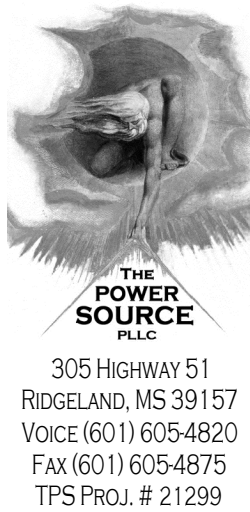

MS Sports
Hall of Fame

1152 Lakeland Dr #4701
Jackson, MS 39216

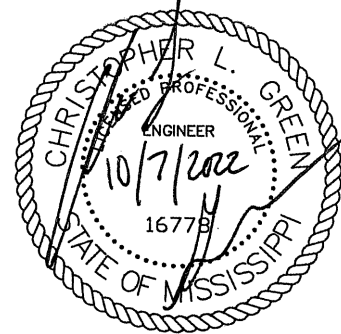

OCTOBER 7, 2022

WBA # 21-015

REVISIONS		
NO.	DESCRIPTION	DATE
Δ	ADDENDUM #3	2022-12-09



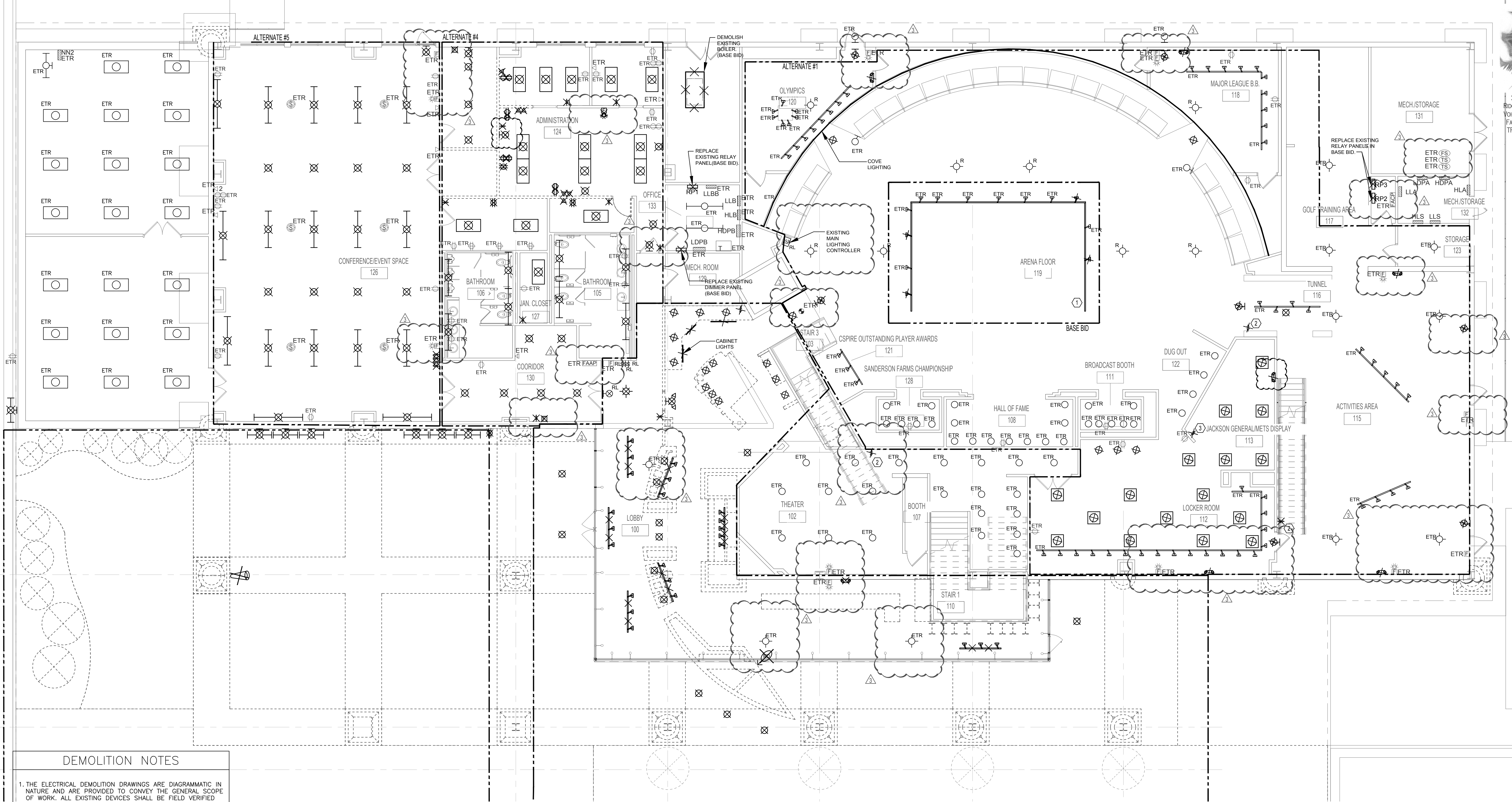

THE POWER SOURCE
ALL
305 HIGHWAY 51
RIDGELAND, MS 39157
VOICE (601) 605-4820
FAX (601) 605-4875
TPS PROJ. # 21299



MS Sports
Hall of Fame

1152 Lakeland Dr #4701
Jackson, MS 39216

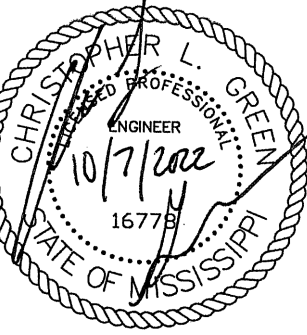

DEMOLITION NOTES

1. THE ELECTRICAL DEMOLITION DRAWINGS ARE DIAGRAMMATIC IN NATURE AND ARE PROVIDED TO CONVEY THE GENERAL SCOPE OF WORK. ALL EXISTING DEVICES SHALL BE FIELD VERIFIED PRIOR TO BEGINNING WORK OR SUBMITTING PRICES. REROUTE CIRCUITRY OR REFEED EXISTING EQUIPMENT TO REMAIN AS REQUIRED TO FACILITATE THE COMPLETION OF ALL WORK ON THIS PROJECT.
2. THE OWNER SHALL BE GIVEN THE FIRST RIGHT OF REFUSAL FOR ALL EQUIPMENT BEING DEMOLISHED (FIXTURES, GEAR, DISCONNECTS, MOTOR STARTERS, ETC.). THE CONTRACTOR SHALL STORE EQUIPMENT THAT THE OWNER ELECTS TO KEEP AT THE LOCATION ON THE SITE TO BE DESIGNATED BY THE OWNER. ALL OTHER EQUIPMENT SHALL BE DEMOLISHED AND PROPERLY DISPOSED OF BY THE CONTRACTOR.
3. ALL EXISTING CIRCUITS IN THE RENOVATED AREAS SHALL BE TRACED BY THE ELECTRICAL CONTRACTOR AND MARKED ACCORDINGLY BEFORE BEGINNING WORK. ALL UNUSED BREAKERS SHALL BE LABELED AS SPARE AND TURNED OFF.
4. PROVIDE NEW TYPED CIRCUIT DIRECTORIES FOR ALL PANELS FEEDING DEVICES IN RENOVATED AREAS. INCLUDE ALL CIRCUITS CONTAINED IN THESE PANELS ON THE DIRECTORIES.

KEYED NOTES

Mark	Description
①	DEMOLISH INCANDESCENT LIGHT FIXTURES ON TRACK. LED THEATRICAL LIGHTS SHALL REMAIN.
②	REROUTE CIRCUITRY THROUGH RELAY PANEL 'RP2'.

DEMOLITION LEGEND

- RL# EXISTING DEVICE TO BE RELOCATED. NUMBER INDICATES RELOCATED DEVICE. SEE POWER/LIGHTING PLANS FOR NEW DEVICE LOCATIONS
- ✕ EXISTING DEVICE TO BE DEMOLISHED IN ITS ENTIRETY. IF THE DEVICE IS ON A DEDICATED CIRCUIT, THE CIRCUITRY SHALL BE DEMOLISHED BACK TO THE PANEL AND THE BREAKER LABELED AS "SPARE".
- ETR EXISTING DEVICE TO REMAIN. EXISTING CIRCUITRY TO REMAIN UNLESS SHOWN WITH NEW ON POWER OR LIGHTING PLANS.

RELAY PANEL 'RP1'		RELAY PANEL 'RP2'		RELAY PANEL 'RP3'	
RELAY #	CIRCUIT #	RELAY #	CIRCUIT #	RELAY #	CIRCUIT #
R1	LLBB-1	R1	LLA-11	R24	LLA-23
R2	LLBB-2	R3	LLA-13	R27	LLA-26
R3	LLBB-3	R4	LLA-14		
R4	LLBB-4	R5	LLA-15		
R5	LLBB-5	R6	LLA-16		
R6	LLBB-6	R7	LLA-33		
R7	LLBB-7	R8	LLA-34		
R8	LLBB-8	R9	LLA-35		
R9	LLBB-9	R10	LLA-36		
R10	LLBB-10	R11	LLA-37		
R11	LLB-26	R12	LLA-38		
R12	LLB-30	R13	NO OUTPUT		
R13	LLB-31	R14	LLA-19		
R14	LLB-35	R21	LLA-12		
R15	LLB-27	R25	LLS-27		
R16	LLB-34	R26	LLS-25		
R17	LLB-38	R27	LLS-26		
R18	LLB-36	R28	LLS-30		
R19	LLB-37				
R20	HLB-7				
R21	LLB-39				
R22	LLB-40				
R25	LLBB-25				

EXISTING RELAY PANEL SCHEDULES

Scale: NONE

DEMOLITION PLAN - FIRST FLOOR

Scale: 1/8" = 1'-0"

OCTOBER 7, 2022

WBA # 21-015

REVISIONS
NO. DESCRIPTION DATE
ADDENDUM #3 2022-12-09

ED-100
DEMOLITION PLAN -
FIRST FLOOR

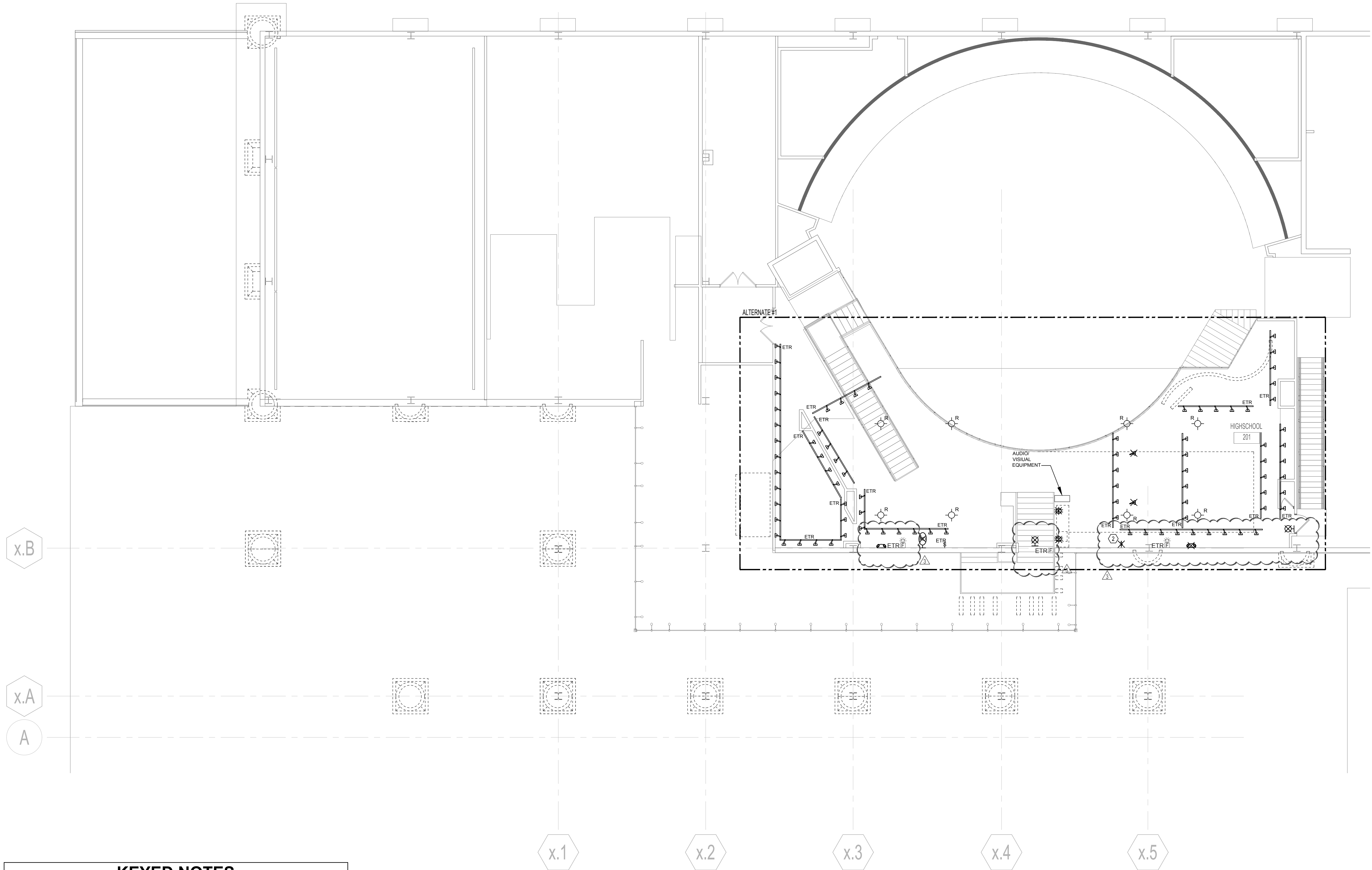

KEYED NOTES	
Mark	Description
①	DEMOLISH INCANDESCENT LIGHT FIXTURES ON TRACK. LED THEATRICAL LIGHTS SHALL REMAIN.
②	REROUTE CIRCUITRY THROUGH RELAY PANEL 'RP2'.

1
ED-101
DEMOLITION PLAN - SECOND FLOOR
Scale: 1/8" = 1'-0"

OCTOBER 7, 2022

WBA # 21-015

REVISIONS		
NO.	DESCRIPTION	DATE
Δ	ADDENDUM #3	2022-12-09