

**Cancer Treatment Center 2022
South Central Regional Medical Center
Laurel, MS**

**From: Foil Wyatt Architects & Planners, PLLC
1510 North State Street, Suite 200
Jackson, MS 39202**

Addendum No. 1
September 30, 2022

This addendum forms a part of the contract documents and modifies the original plans and specifications dated June 10, 2022.

General:

Item 1.1: Preparation of Bid Clarification

Note: All bidders will visit the site, compare the drawings and project manual with any work in place and inform themselves of all conditions. Given this requirement, there will not be a scheduled Pre-Bid meeting.

Drawings:

Item 1.2: Sheet G-101

Note: Dust Barrier Walls are 6 MIL Fire Retardant sheet plastic installed with either studs or spring-loaded poles or other methods to keep the barrier intact to the underside of the existing structure.

Item 1.3: Sheet A-601, Detail J1

Replace: Detail J1 with attached AD01 which clarifies Flexible Cavity Seal.

Item 1.4: Existing Drawings

Note: See enclosed drawings for 1995 ER Alteration which clarifies Existing Conditions.

End of Addendum No. 1

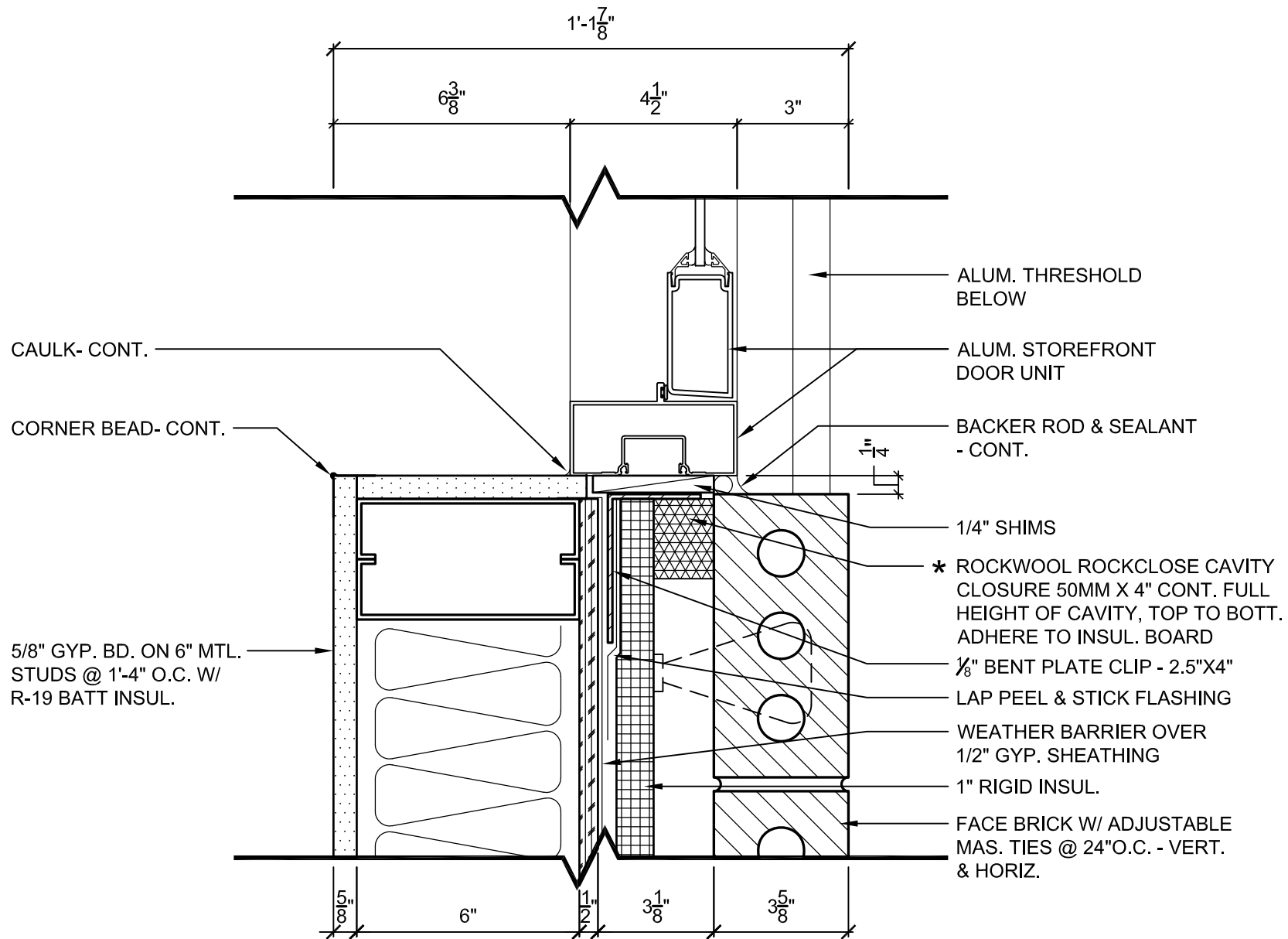

STOREFRONT JAMB DETAIL

SCALE: 3' = 1'-0"

J1

A-601

FoilWATT
Architects & Planners, PLLC
SUITE 400
1510 NORTH STATE STREET
MEMPHIS, TN 38103
TELEPHONE: (901) 532-9771
FAX: (901) 532-9771
EMAIL: info@foilwatt.com

NEW CANCER TREATMENT CENTER
SOUTH CENTRAL REGIONAL MEDICAL CENTER

MISSISSIPPI

LAUREL

project no.
1608-19
date

SEPT. 30, 2022

AD01

STOREFRONT
REVISION

EMERGENCY ROOM
ADDITIONS AND ALTERATIONS TO



SOUTH CENTRAL
REGIONAL MEDICAL CENTER

1220 JEFFERSON STREET • LAUREL, MISSISSIPPI • 39440

JONES COUNTY BOARD OF SUPERVISORS

CALVIN HOLIFIELD
JOHN SUMRALL
MELTON E. SAUL
THOMAS R. KNIGHT
JEROME WYATT

BOARD OF TRUSTEES

ERIC E. LINDSTROM, M.D. - CHAIRMAN
FRANK C. THERRELL
EDITH J. EAST
LUELLA J. NEWSOME
CECIL DEE MORRIS BROWN
JOHN M. WALLACE, M.D.
CHARLES RAY WALKER

G. DOUGLAS HIGGINBOTHAM - EXECUTIVE DIRECTOR

FOIL WYATT Architects & Planners, P.A.

BEASLEY And SWAYZE - Mechanical / Electrical Engineers

INDEX OF DRAWINGS

ARCHITECTURAL

T1	TITLE SHEET
A1	FLOOR PLAN
A2	ELEVATIONS
A3	WALL SECTIONS
A4	INTERIOR ELEVATIONS
A5	INTERIOR ELEVATIONS
A6	INTERIOR ELEVATIONS
A7	MILLWORK DETAILS
A7.1	MILLWORK DETAILS, SCHEDULES
A8	DOOR DETAILS
A9	REFLECTED CEILING PLAN

MECHANICAL

M1	PLUMBING PLAN
M2	HVAC PLAN
M3	HVAC PIPING PLAN
M4	RISER DIAGRAMS, SCHEDULES
M5	HVAC DETAILS, SCHEDULES

ELECTRICAL

E1	LIGHTING PLAN
E2	POWER PLAN, RISER DIAGRAMS
E3	COMMUNICATIONS PLAN
E4	SCHEDULES



FOIL WYATT
Architects & Planners, P.A.
SUITE 400, STATES STREET
JACKSON, MS 39202-6471
TEL: (601) 951-5071
FAX: (601) 951-5071

ADDITIONS AND ALTERATIONS TO EMERGENCY ROOM
SOUTH CENTRAL
REGIONAL MEDICAL CENTER
LAUREL, MISSISSIPPI



project no.
date
13 FEB. 1995
revised

sheet no.
T1

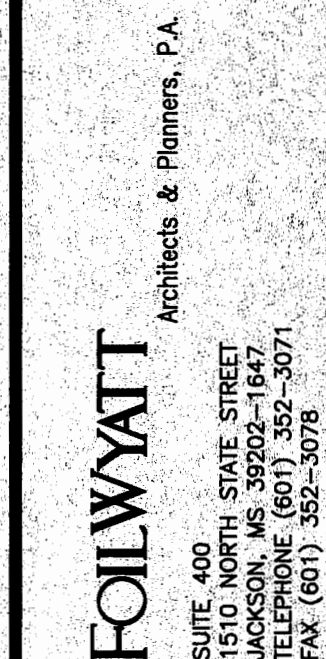

project no.
385-385E
date
13 FEB. 1995

sheet no.

A-1

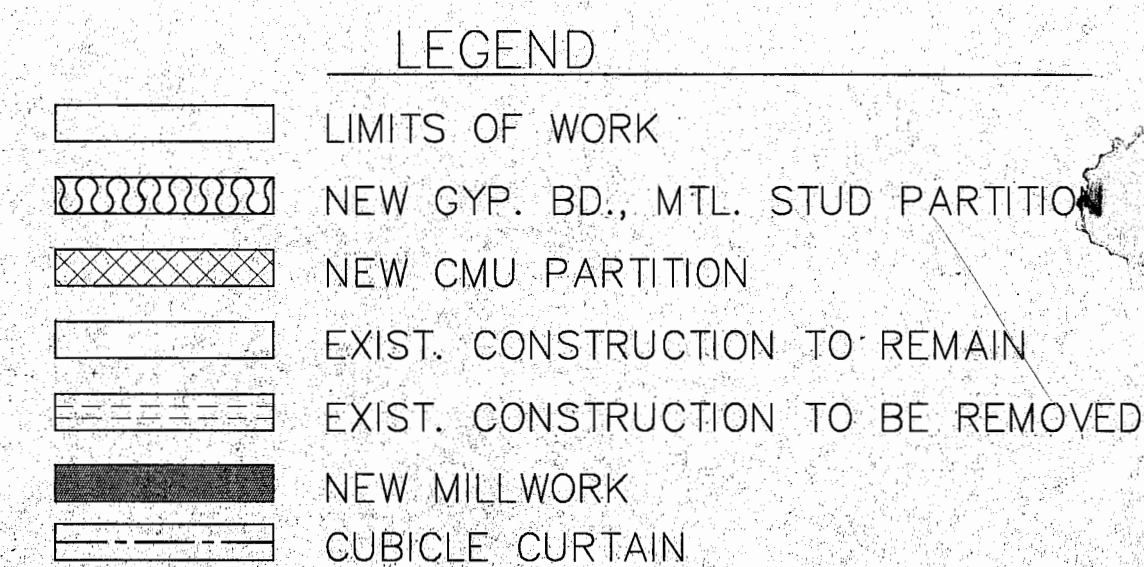

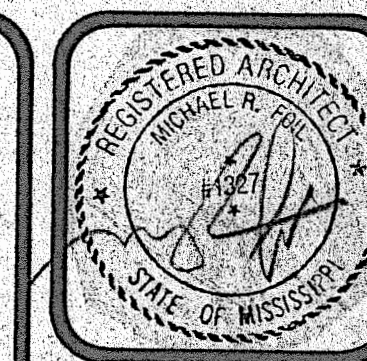

FOLIO WATT
Architects & Planners, P.A.
SUITE 400
130 NORTH STATE STREET
LAUREL, MISSISSIPPI 39042
TELEPHONE (601) 935-5577
FAX (601) 935-5578

ADDITIONS AND ALTERATIONS TO EMERGENCY ROOM
**SOUTH CENTRAL
REGIONAL MEDICAL CENTER**
LAUREL, MISSISSIPPI



project no.
date
13 FEB. 1995
revised

sheet no.
A2

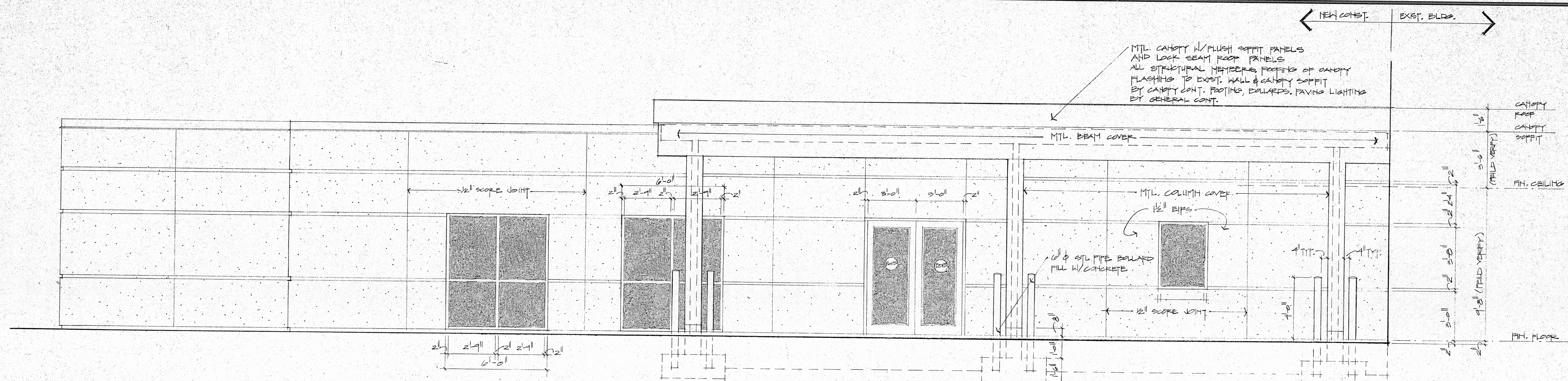

SOUTH ELEVATION
SCALE 3/8" = 1'-0"

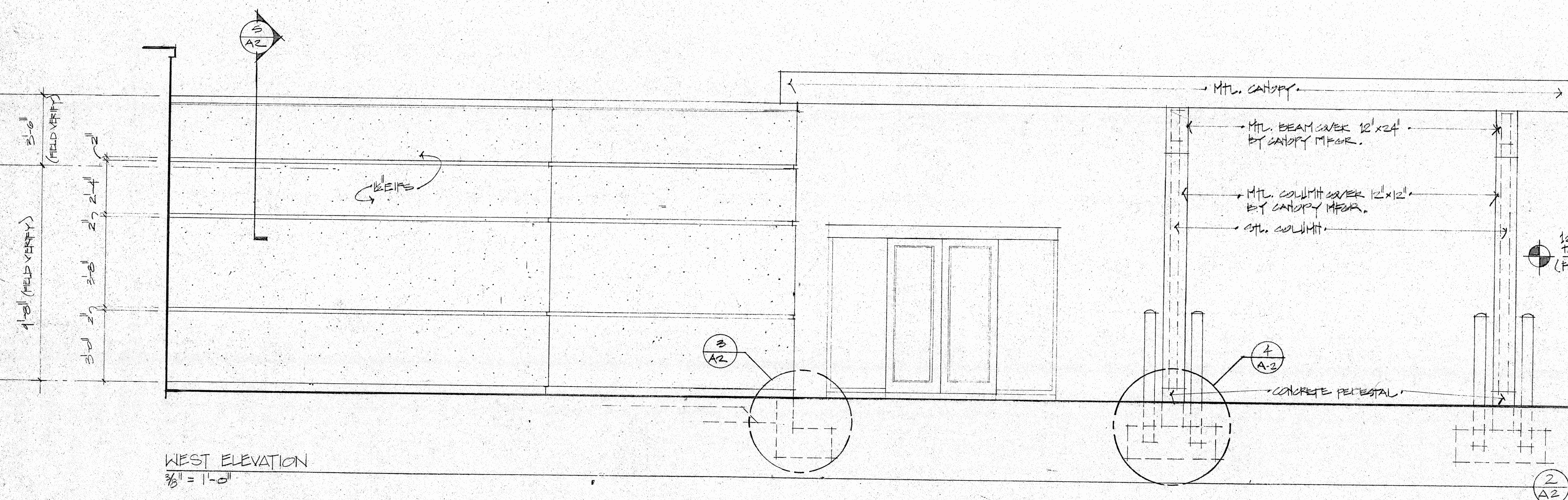

WEST ELEVATION
SCALE 3/8" = 1'-0"

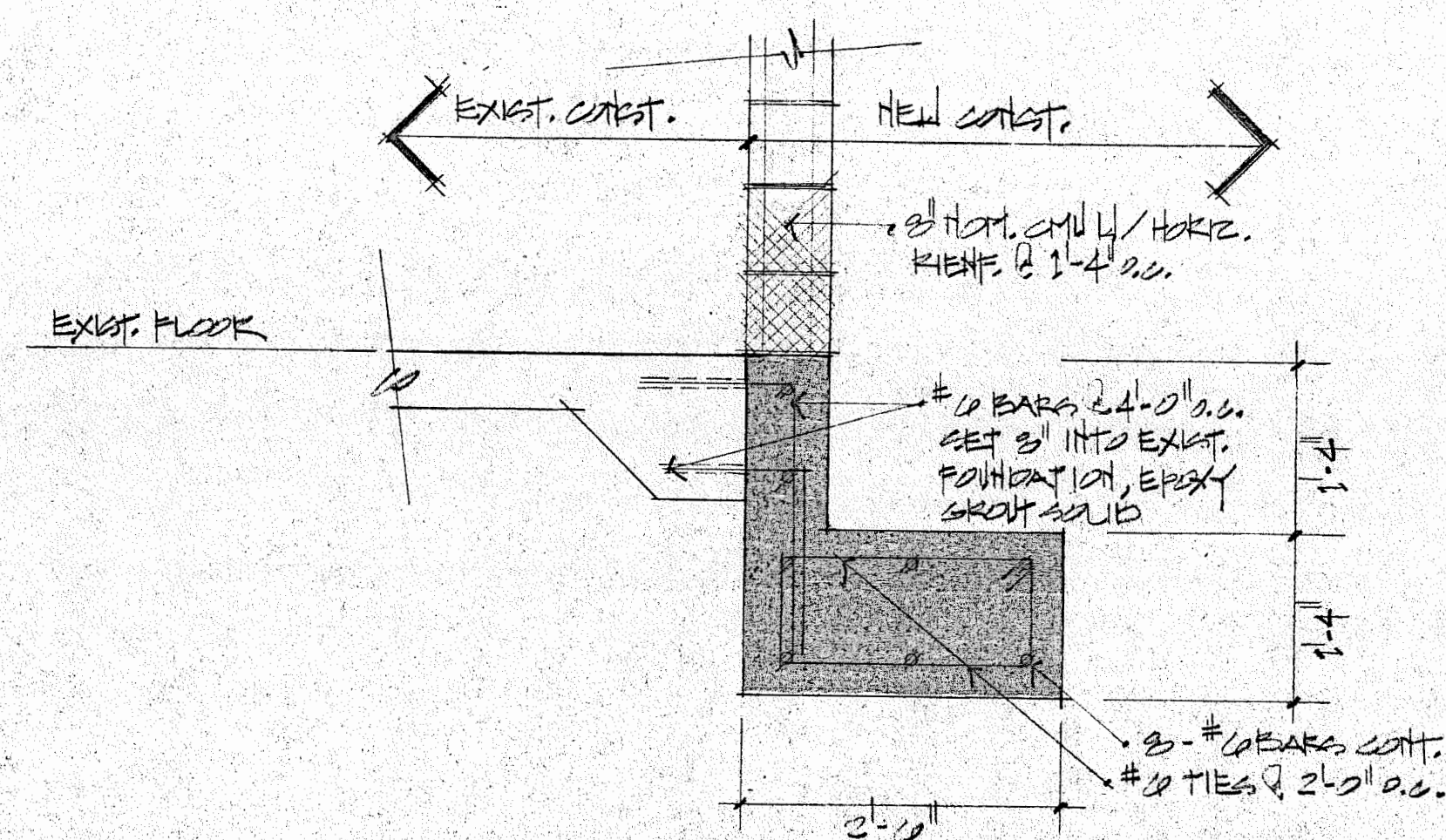
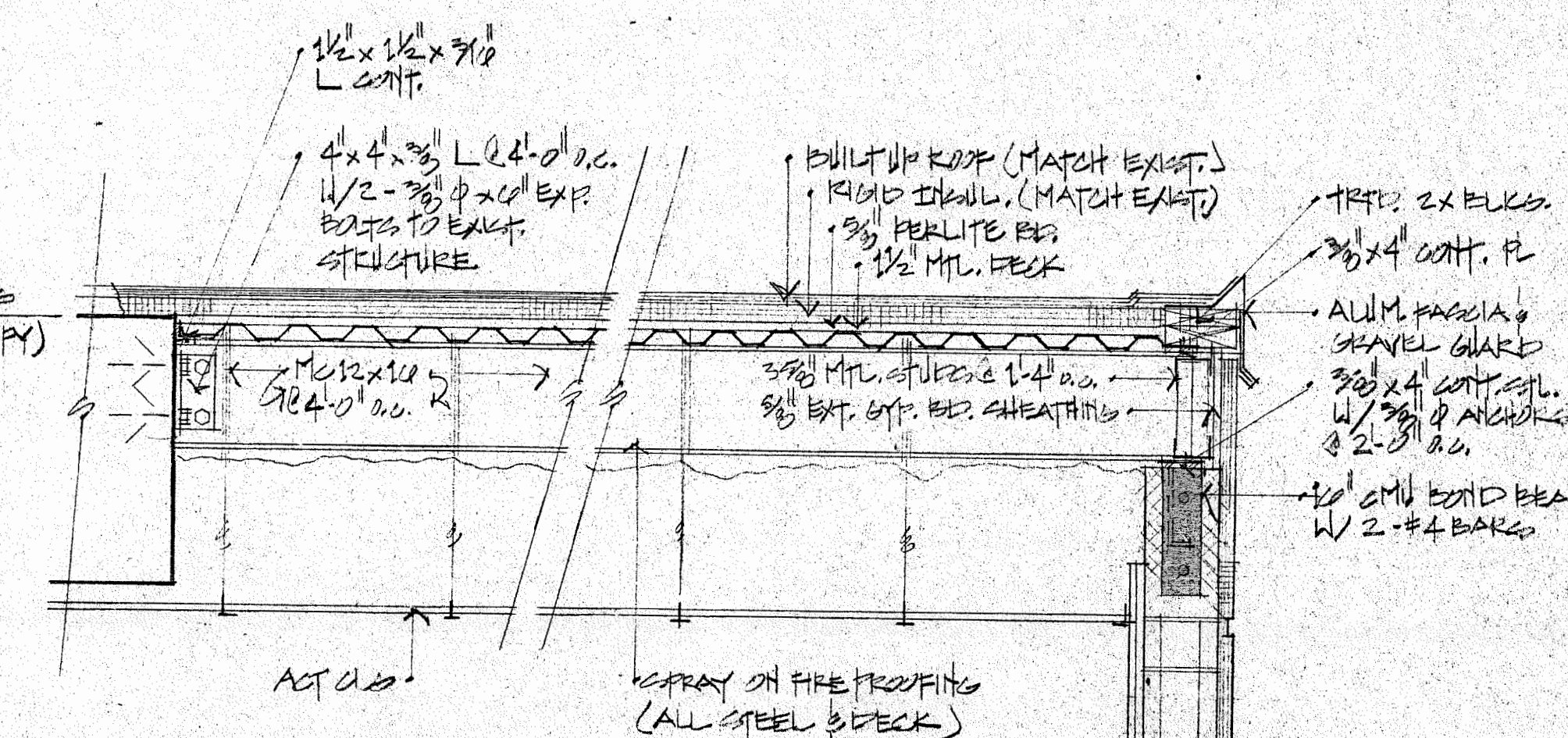

FOOTING DETAIL
SCALE 3/4" = 1'-0"

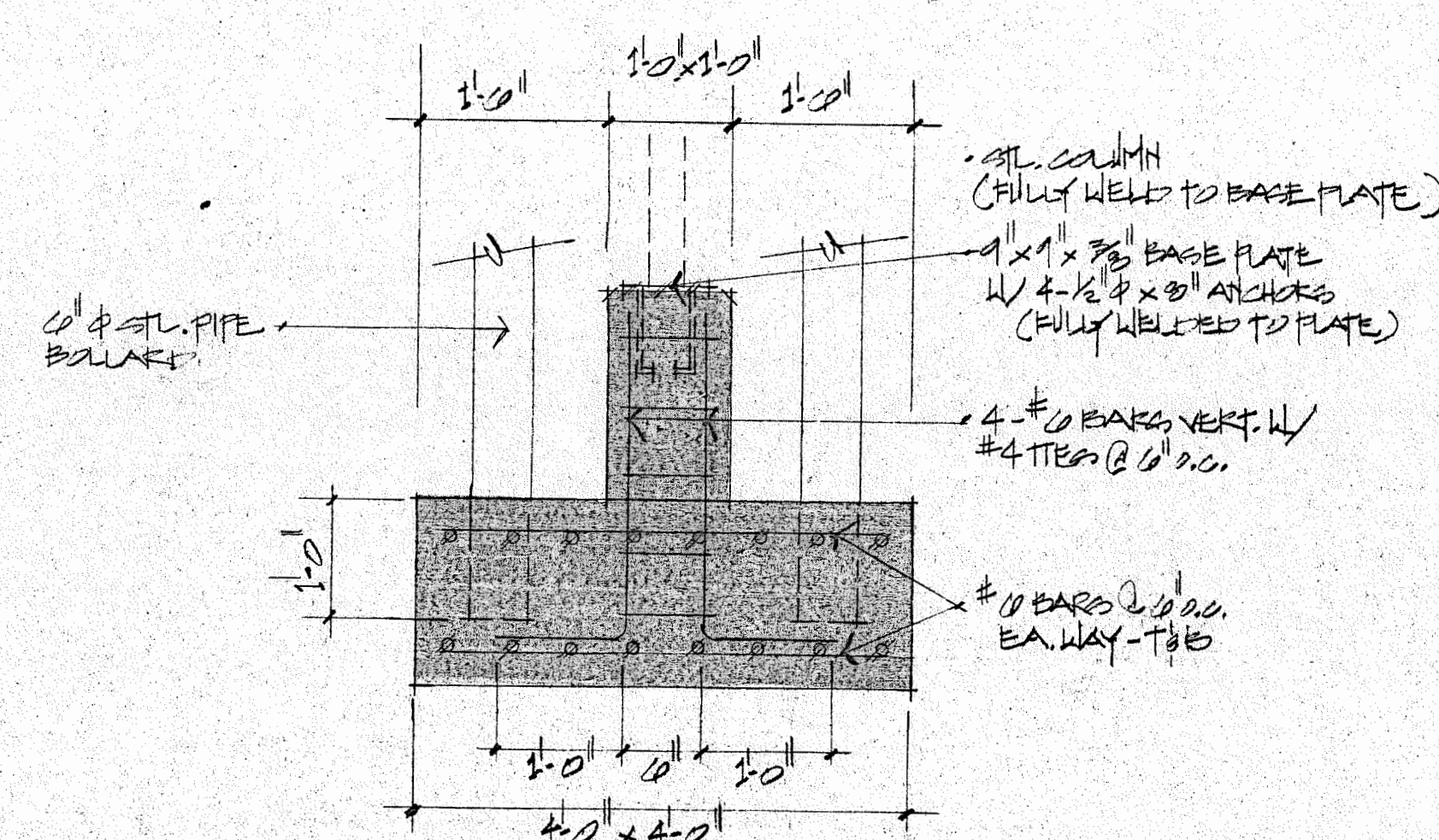

FOOTING DETAIL
SCALE 3/4" = 1'-0"

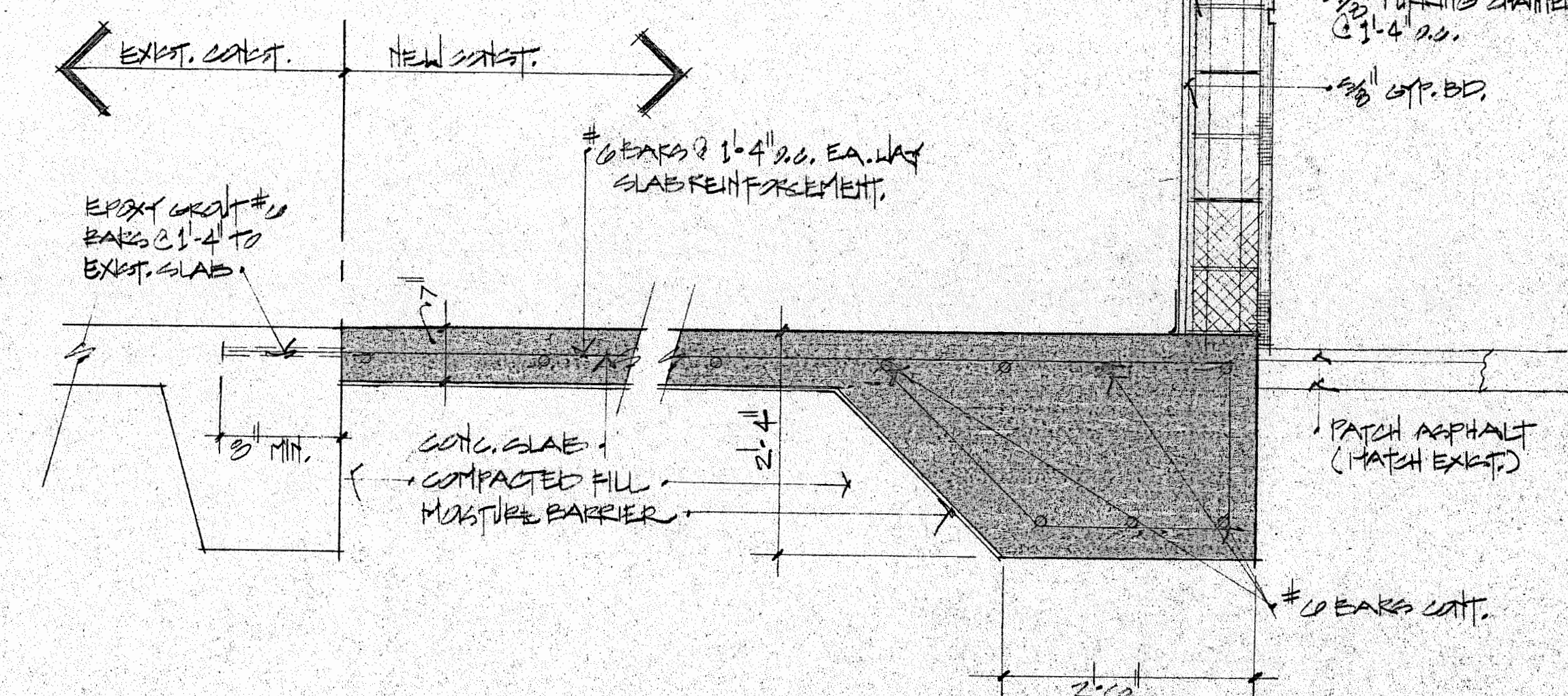

EXTERIOR WALL DETAIL
SCALE 3/4" = 1'-0"

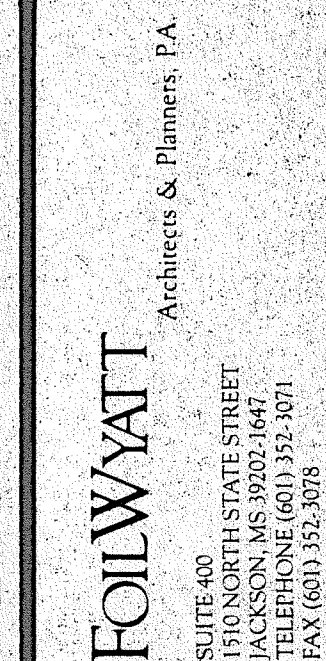

sheet no.

A3

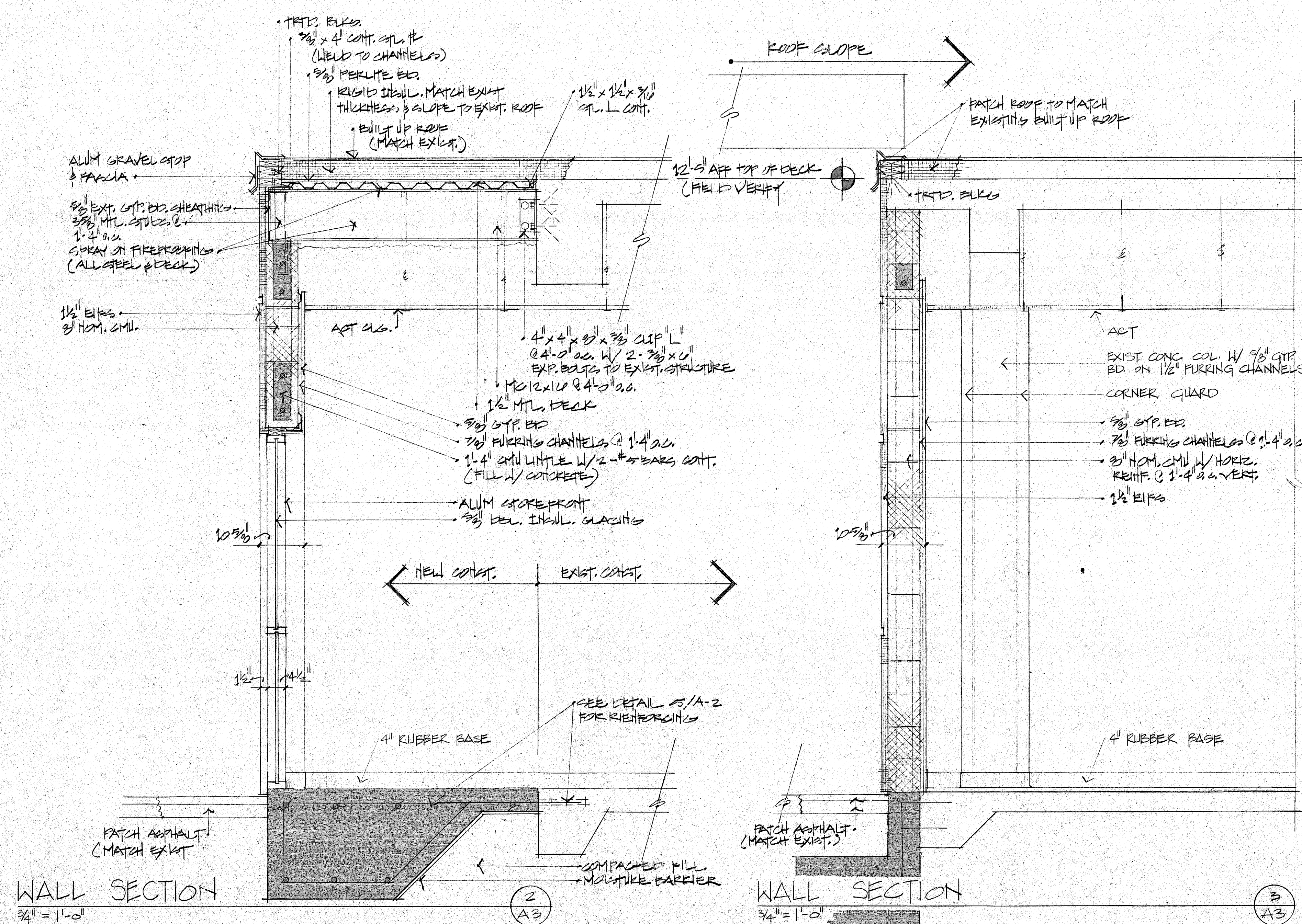
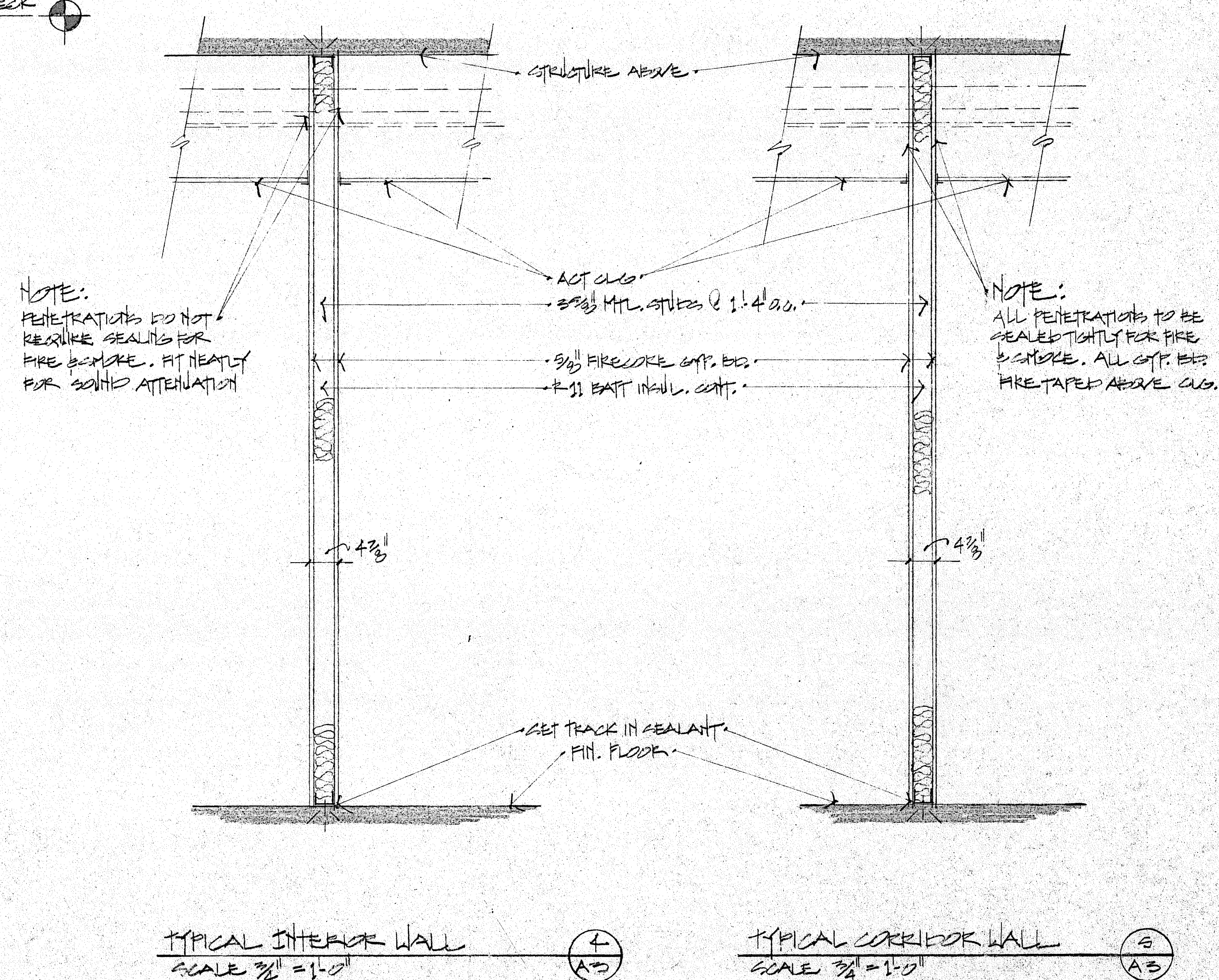

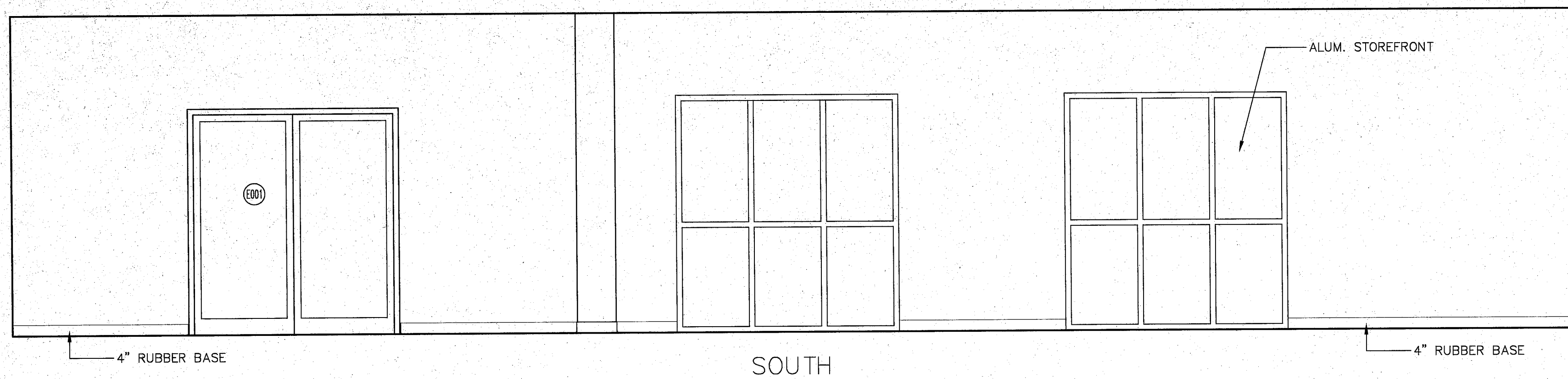

WAITING E0101
SCALE: 3/8" = 1'-0"

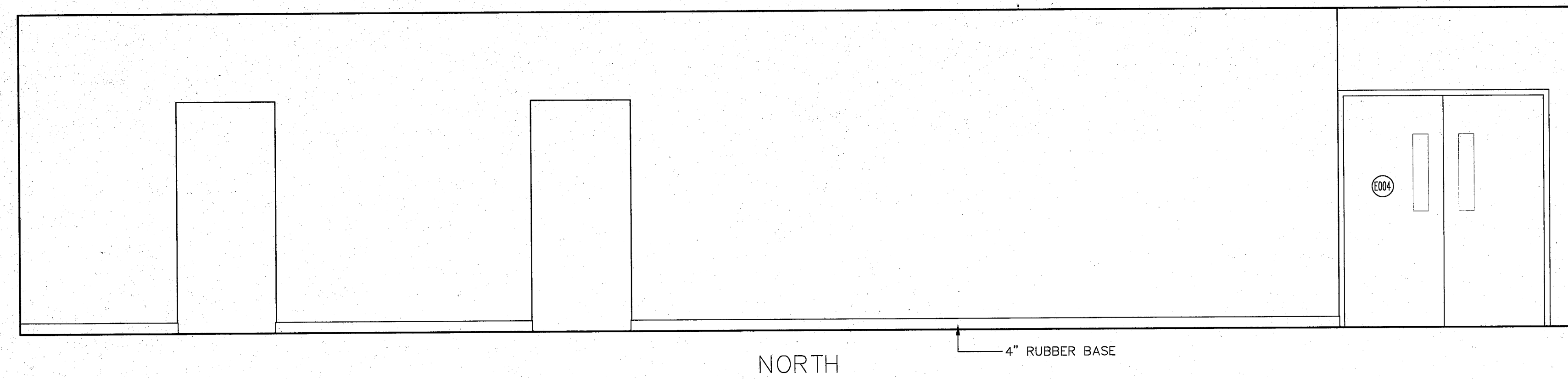

WAITING E0101
SCALE: 3/8" = 1'-0"

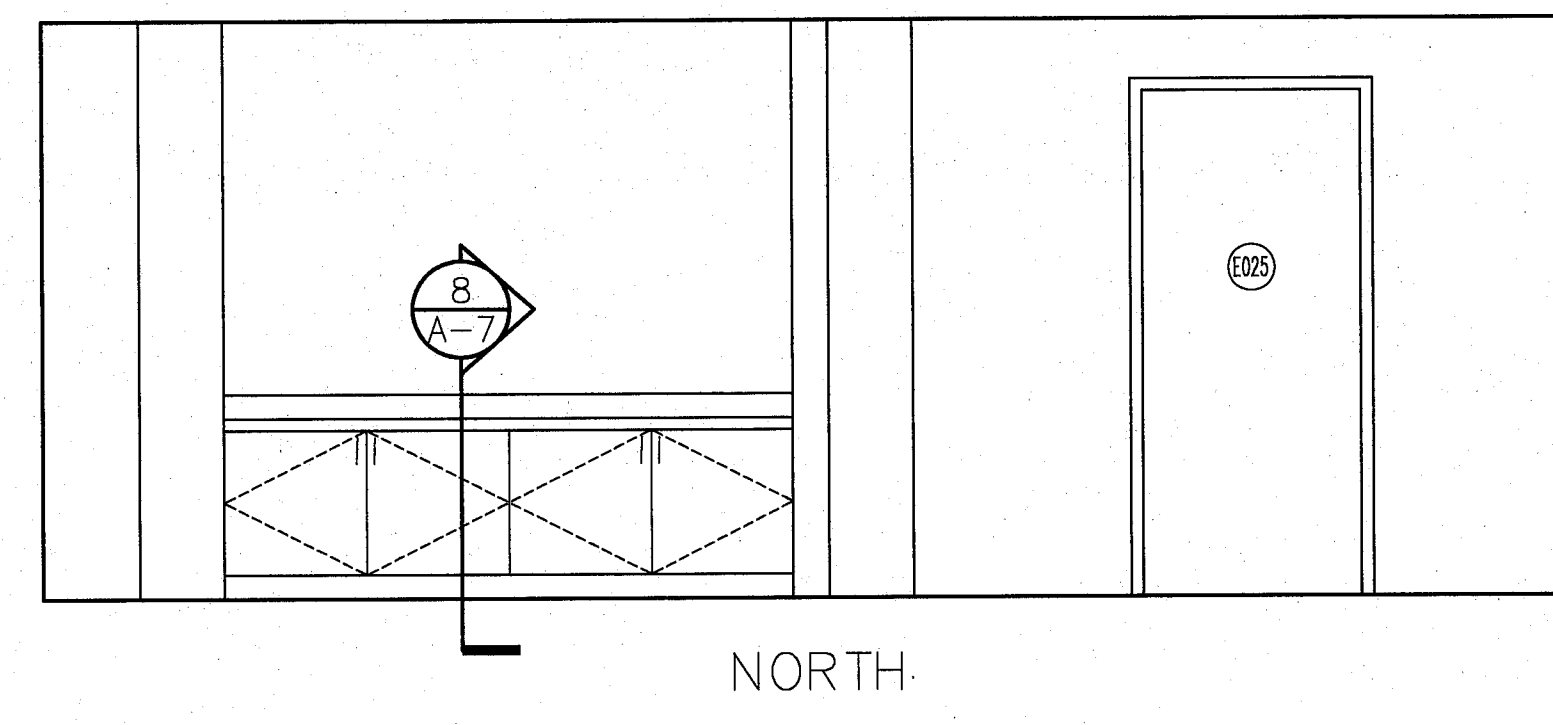
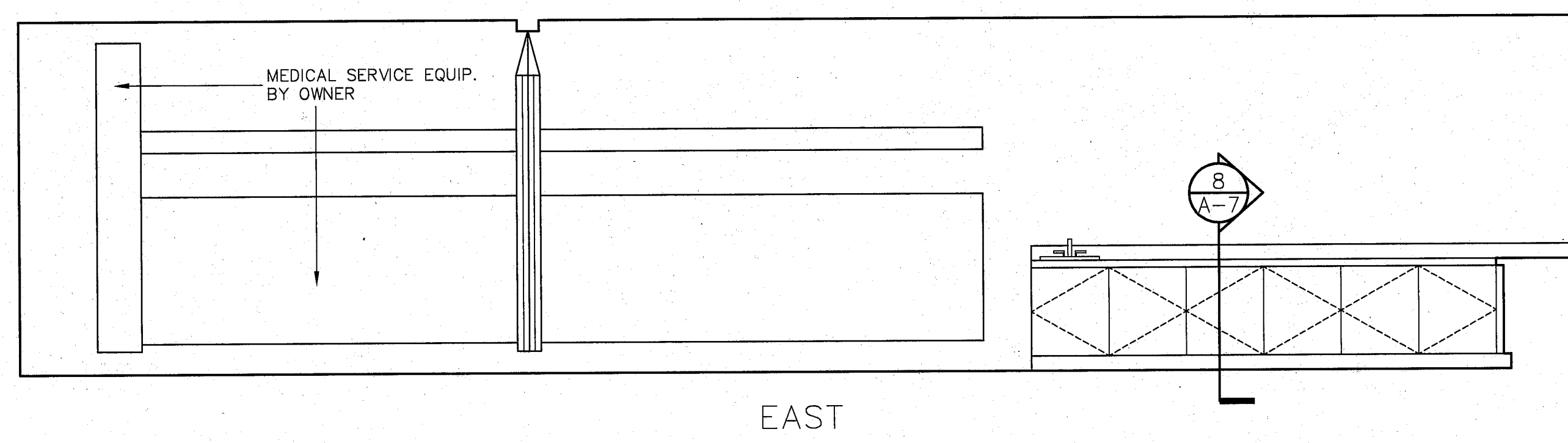
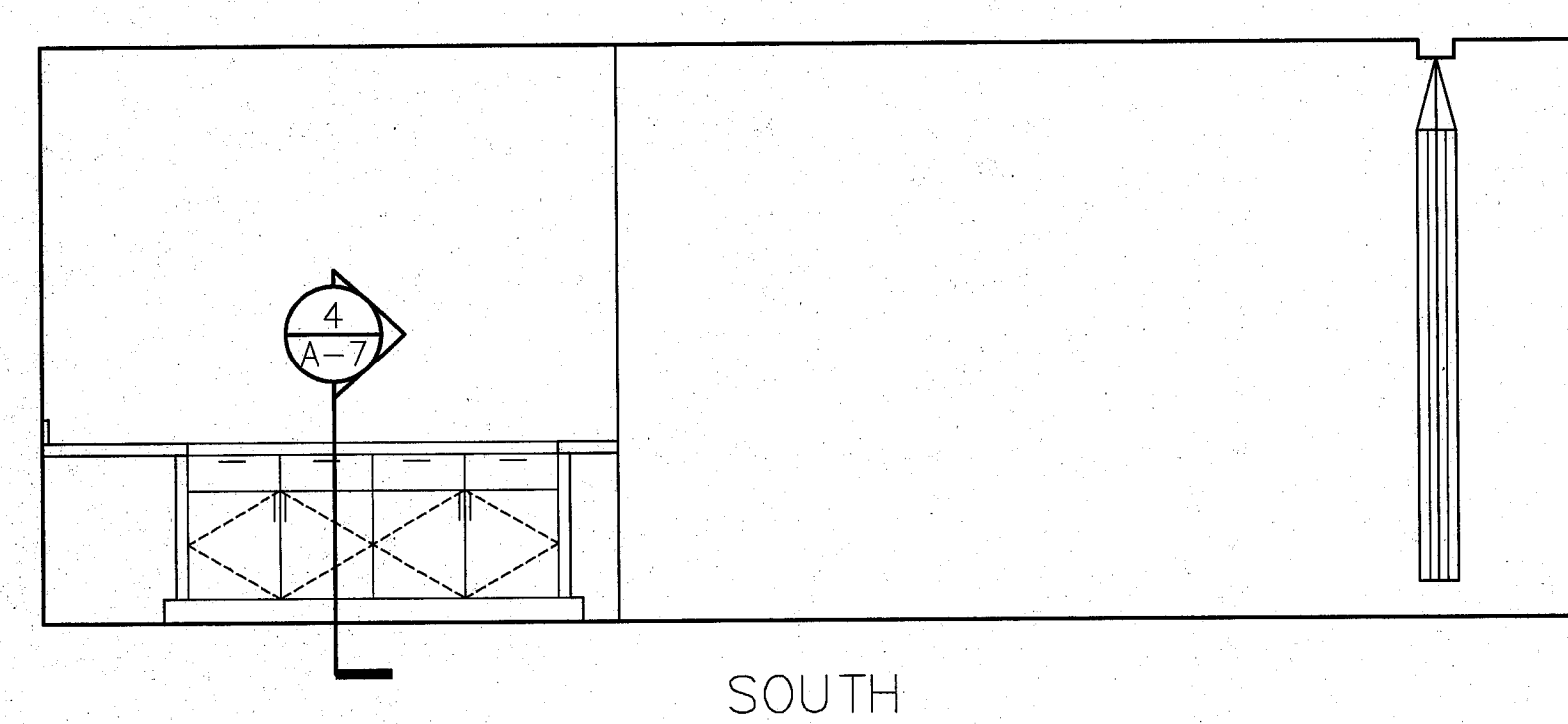

TRAUMA E0130 & E0131
SCALE: 3/8" = 1'-0"

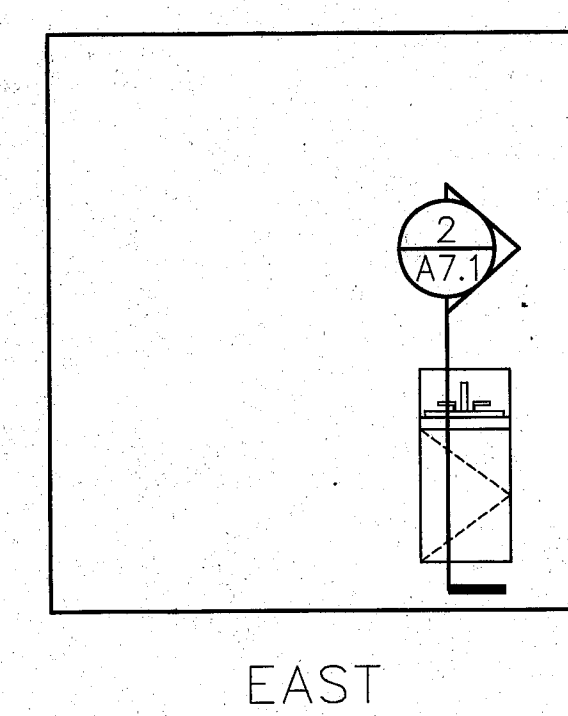

EXAM 10 E0127
SCALE: 3/8" = 1'-0"

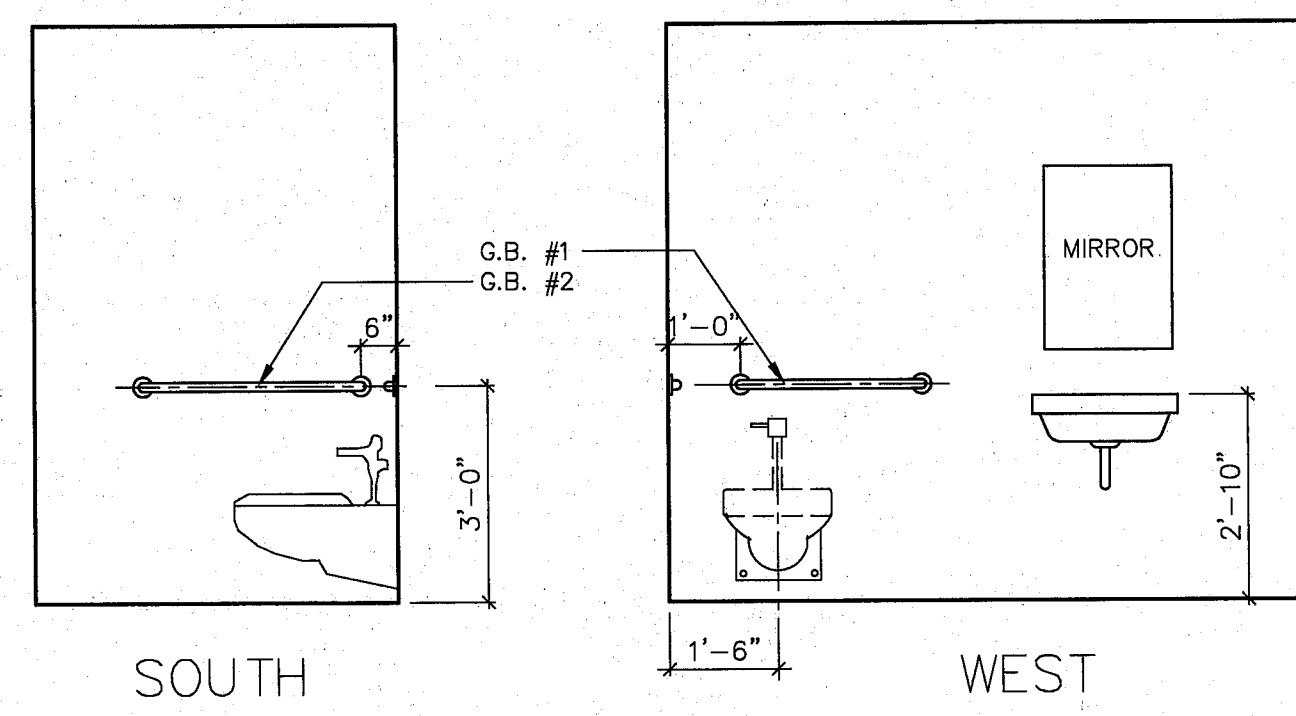

TOILET E0111
SCALE: 3/8" = 1'-0"

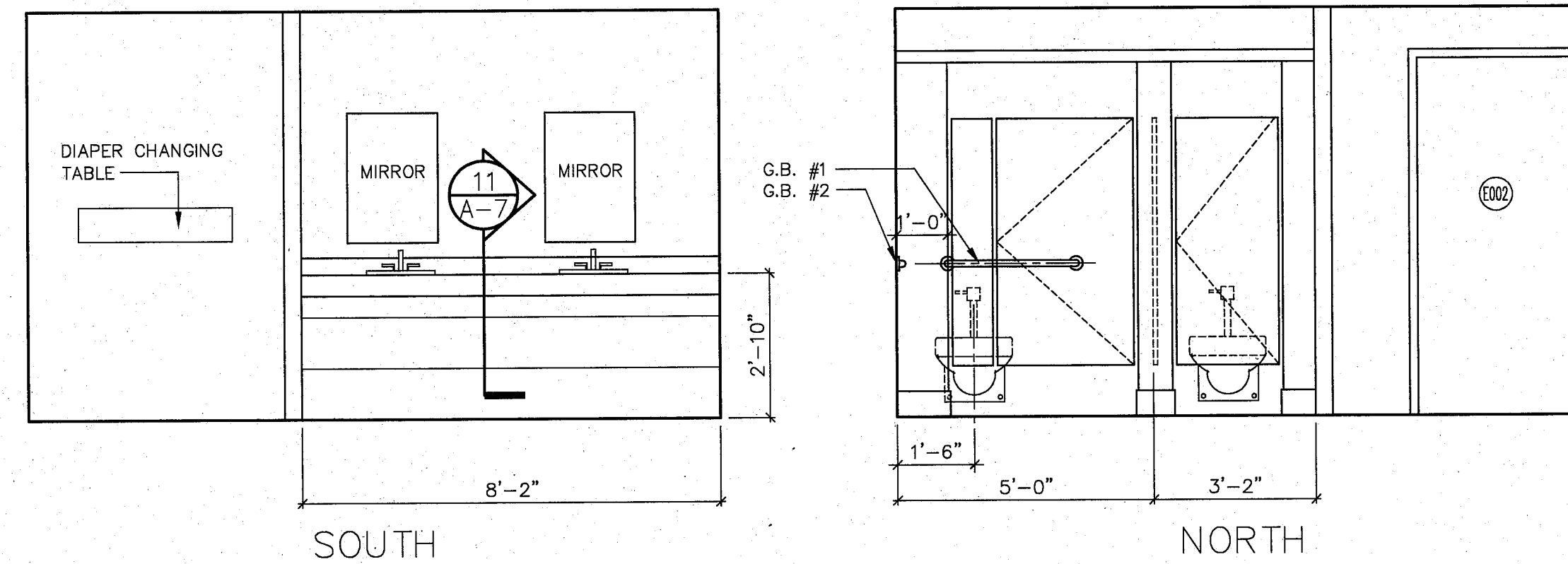

TOILET E0102
SCALE: 3/8" = 1'-0"

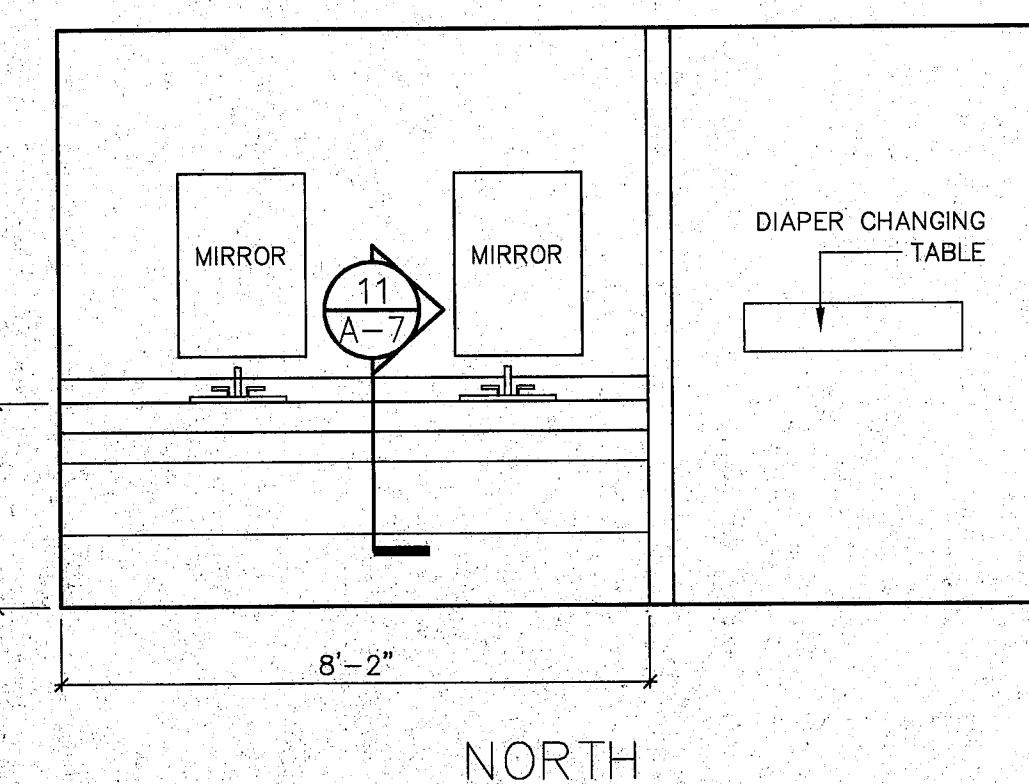

TOILET E0103
SCALE: 3/8" = 1'-0"

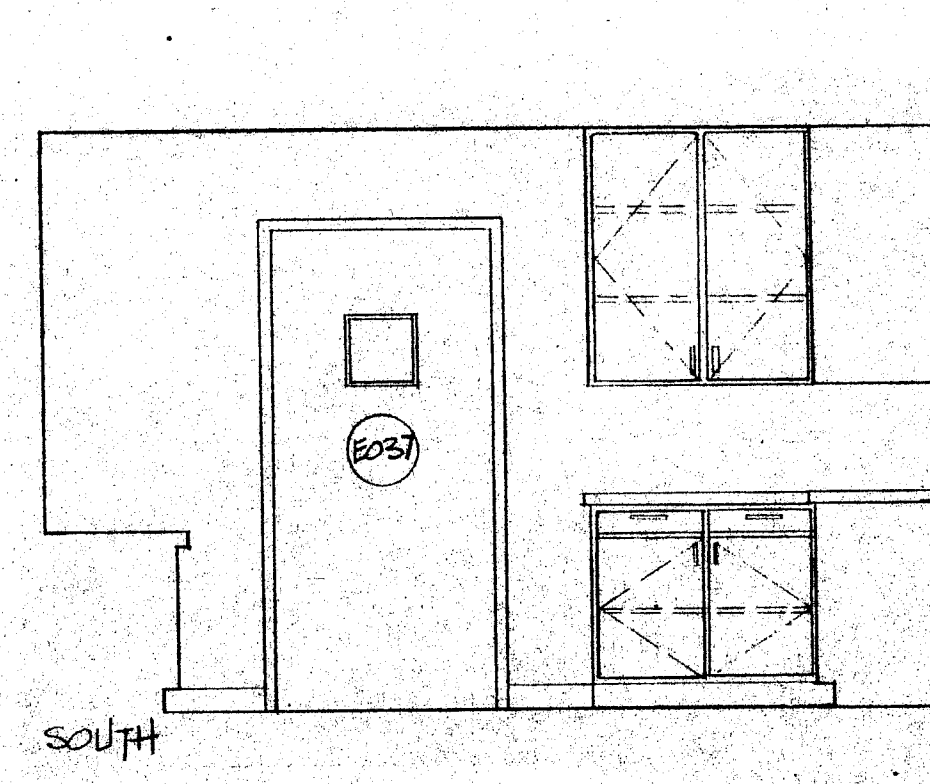
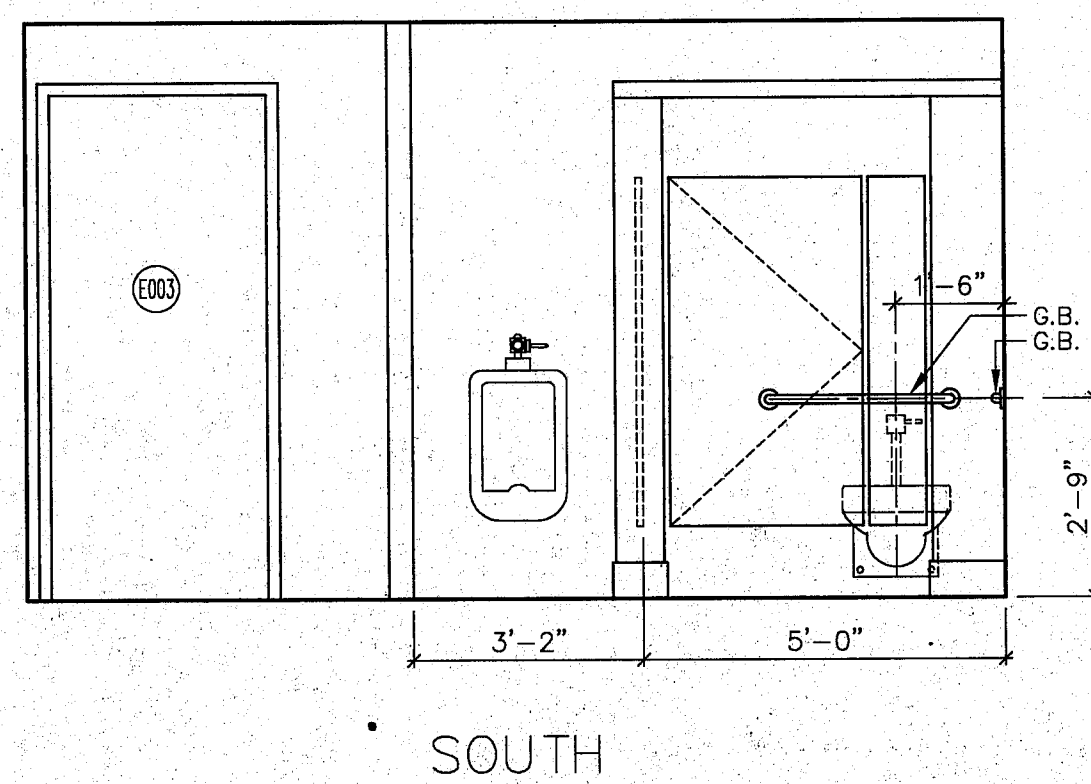

FILM VIEWING E0129
SCALE: 3/8" = 1'-0"

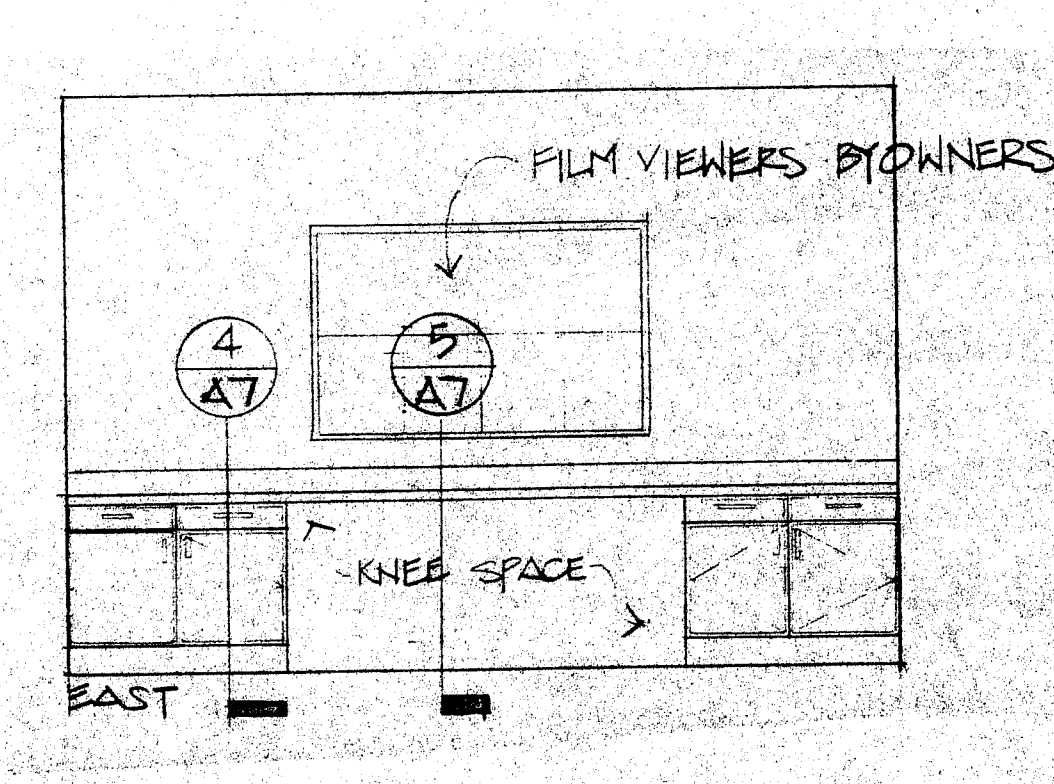
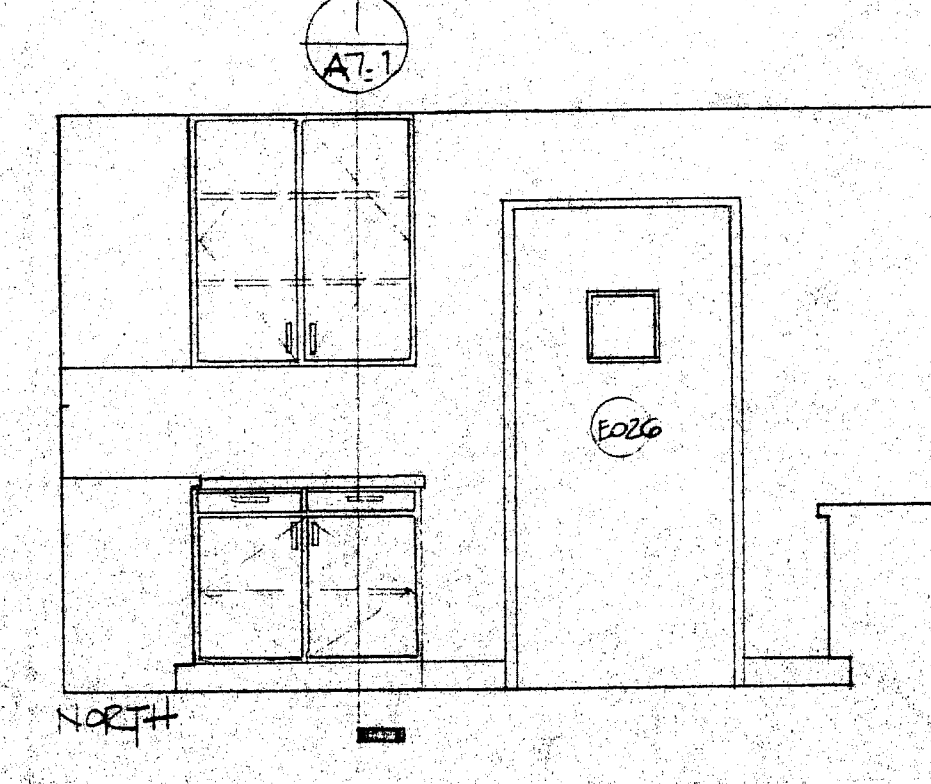
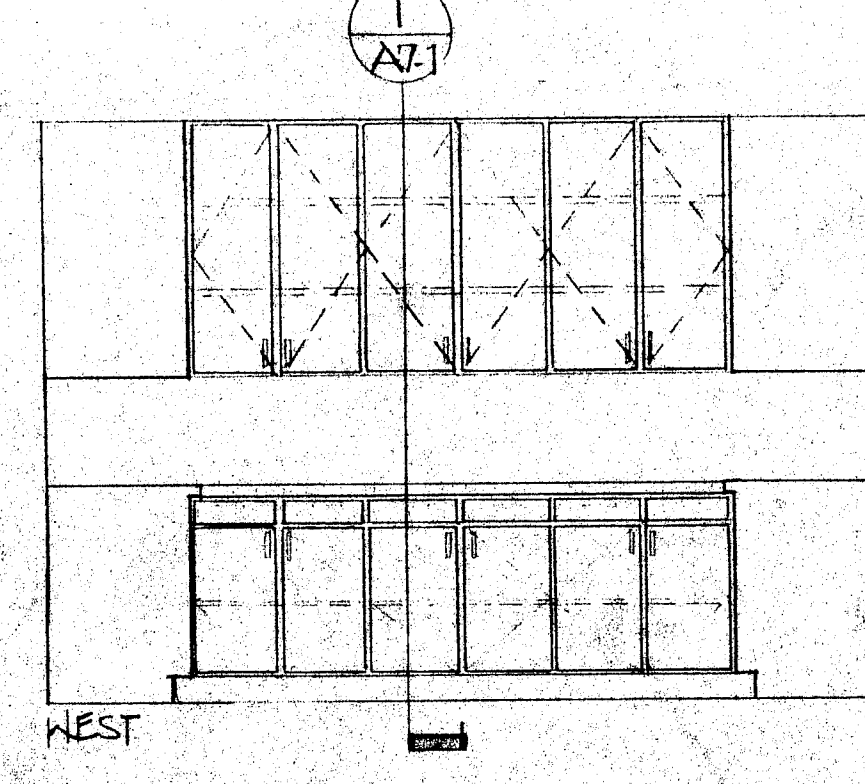

FOLLYWATT
Architects & Planners, P.A.
SUIT 400
1510 NORTH STATE STREET
MEMPHIS, TENNESSEE 38102-3071
PHONE (901) 382-3071
FAX (901) 382-3078

EMERGENCY ROOM RENOVATION
SOUTH CENTRAL REGIONAL MEDICAL CENTER
MISSISSIPPI
LAUREL

project no.
386-386E
date
13 FEB. 1995
revised

This sheet shows
for information
only - work
indicated N.I.C.

sheet no.
A-4

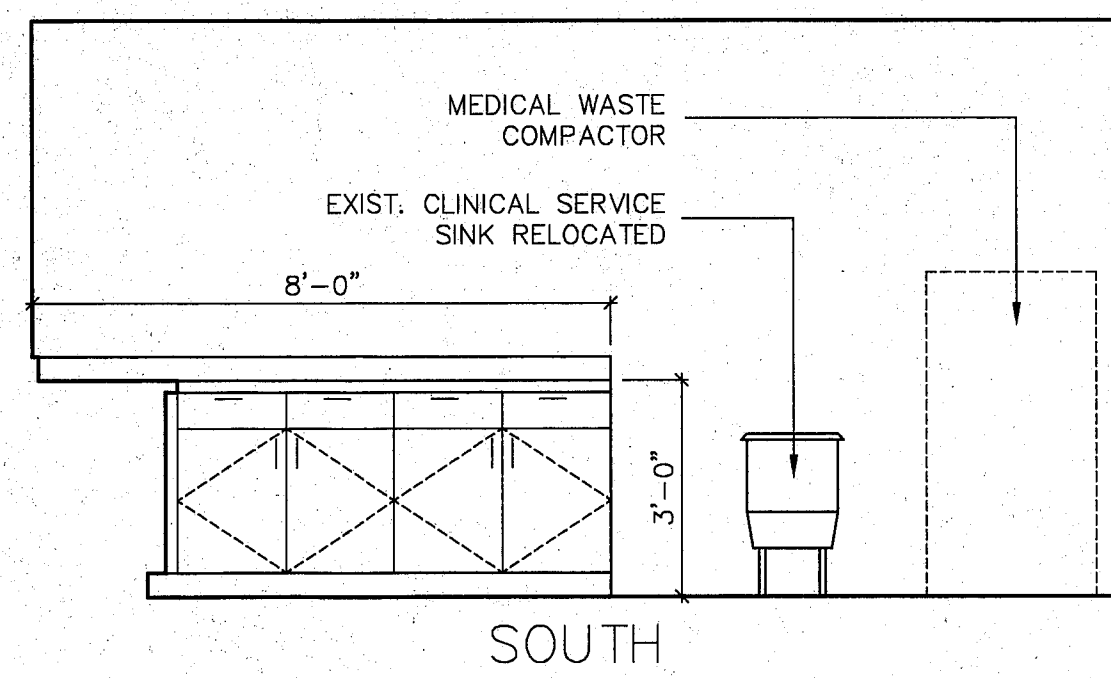

SOILED UTILITY E0112
SCALE: 3/8" = 1'-0"

1
A4.1

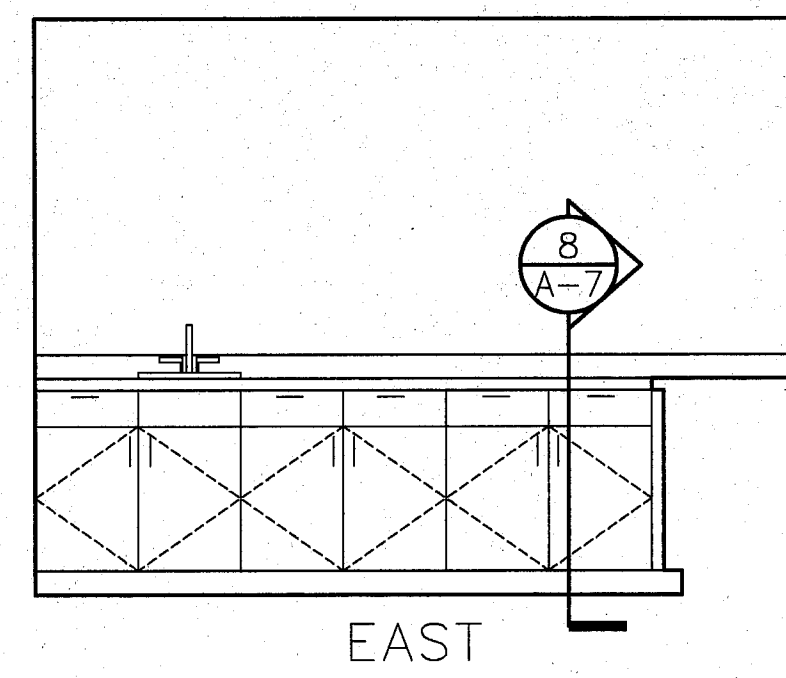

EAST

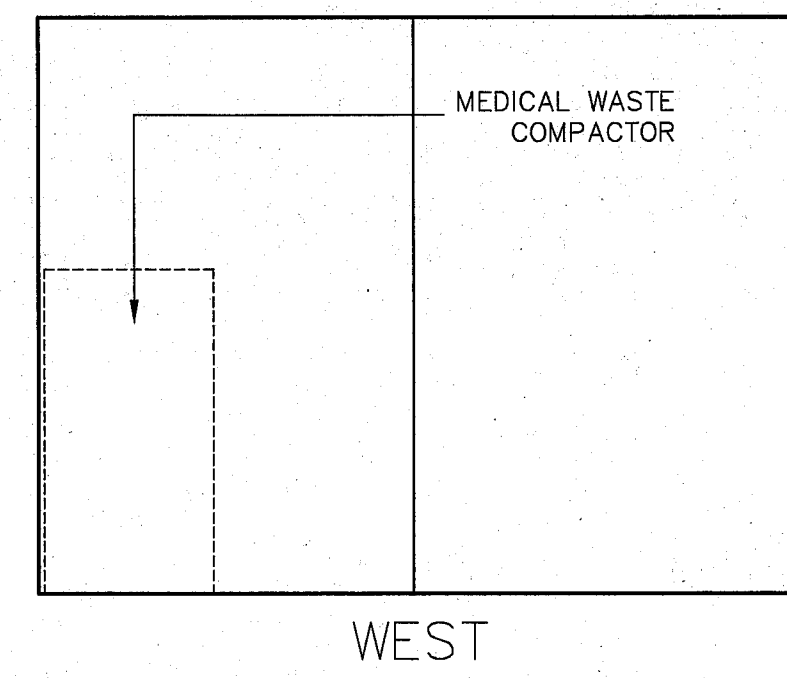

WEST

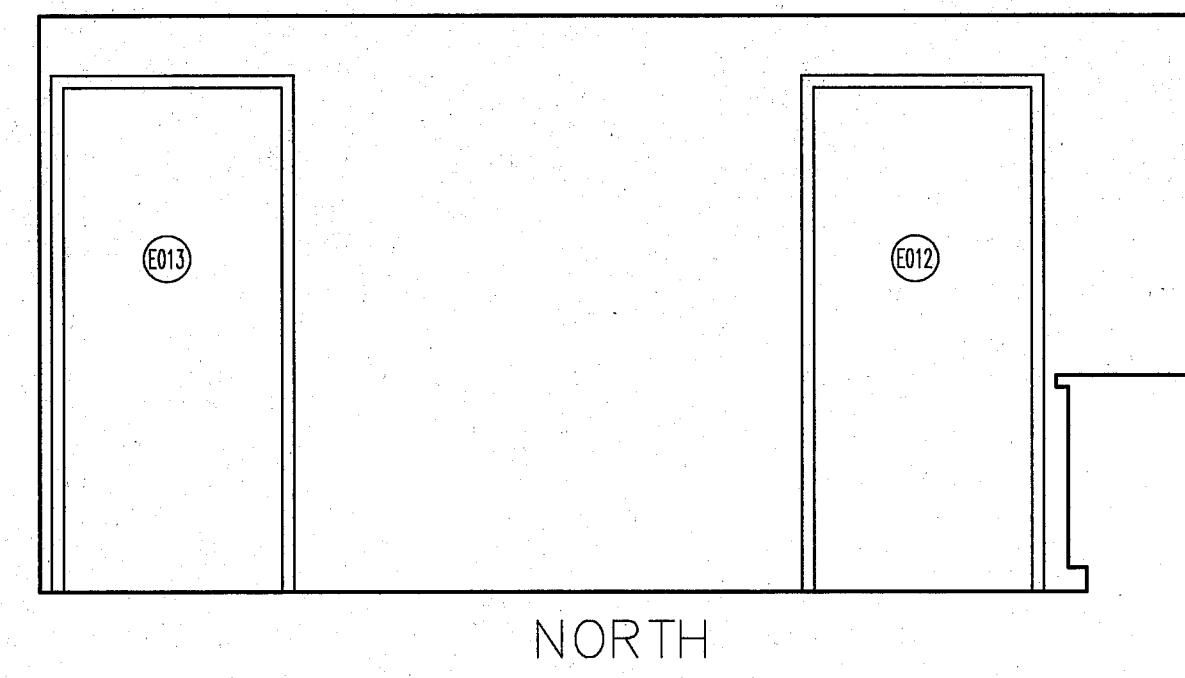

NORTH

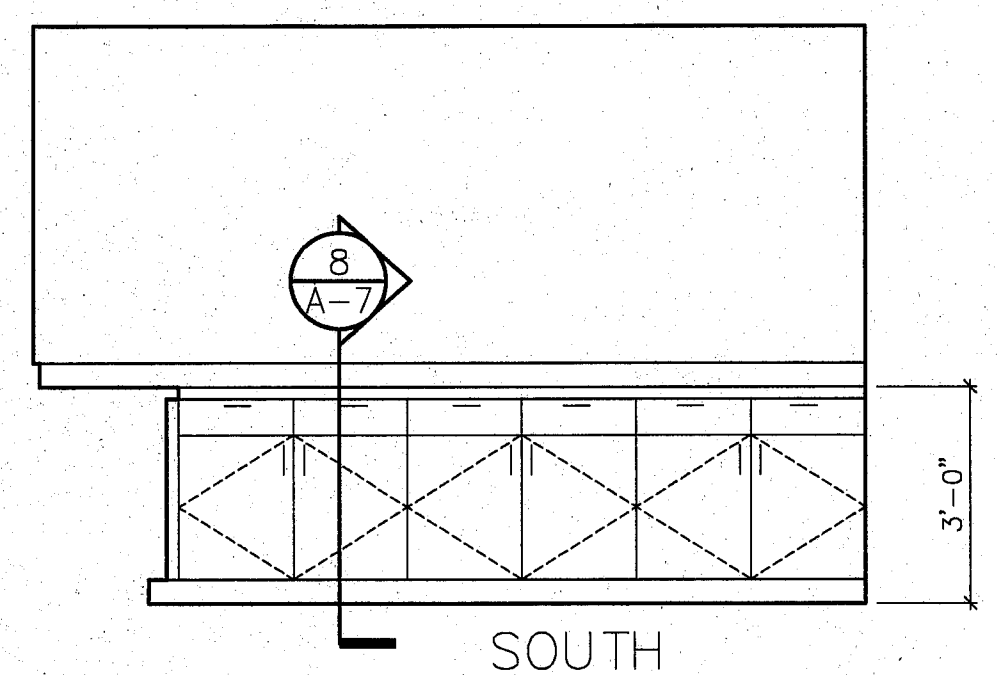

SOUTH

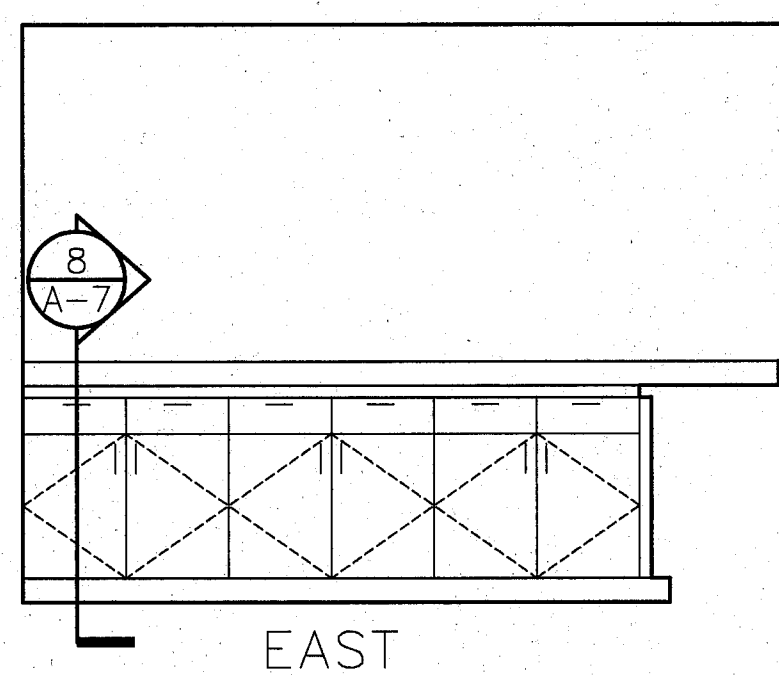

EAST

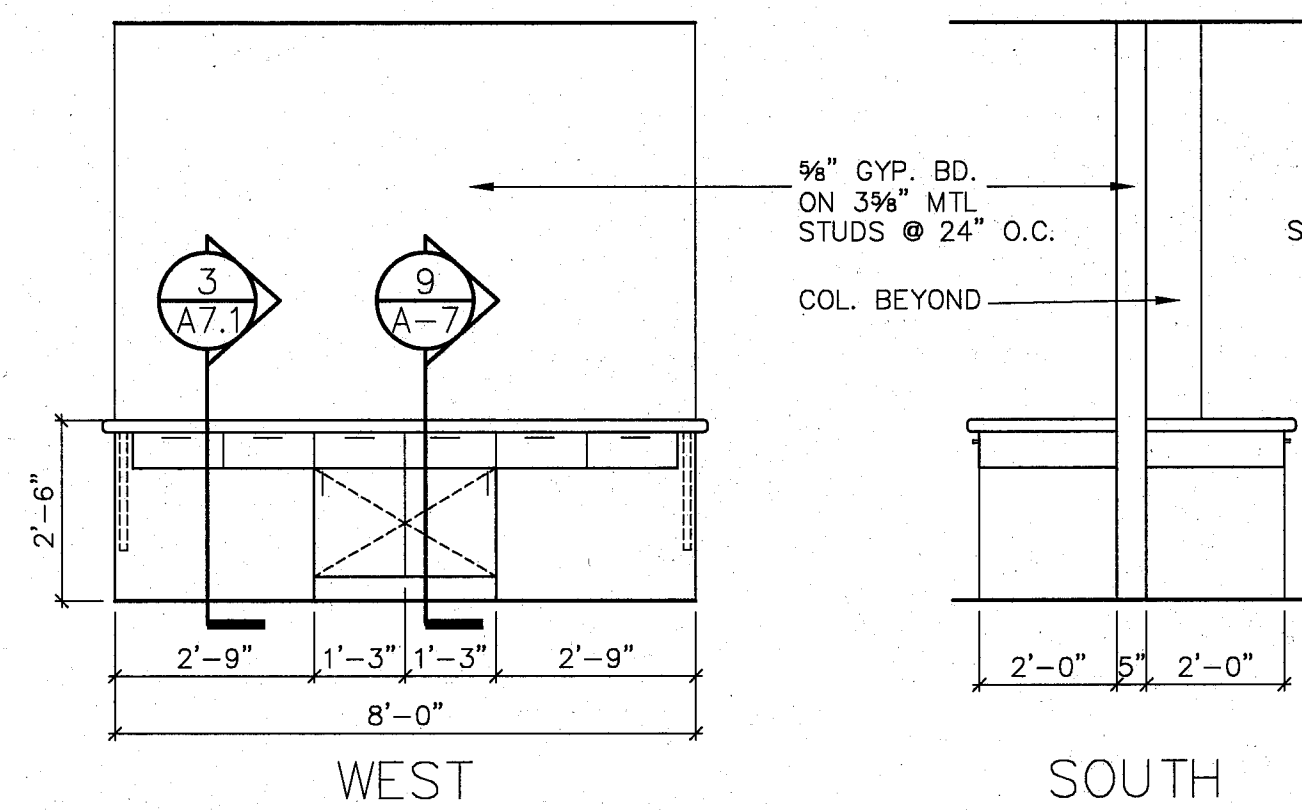

WEST

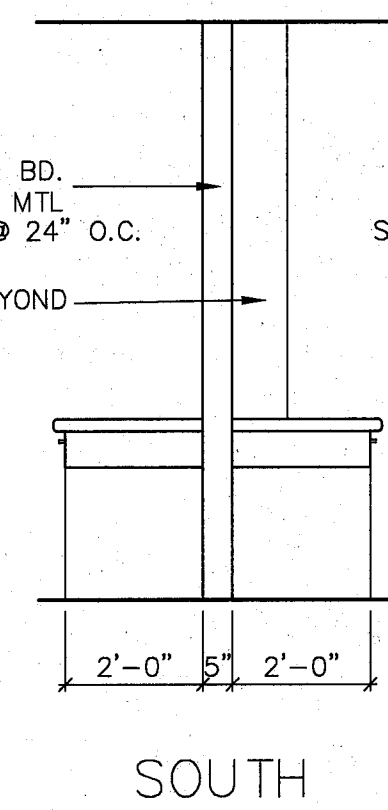

SOUTH

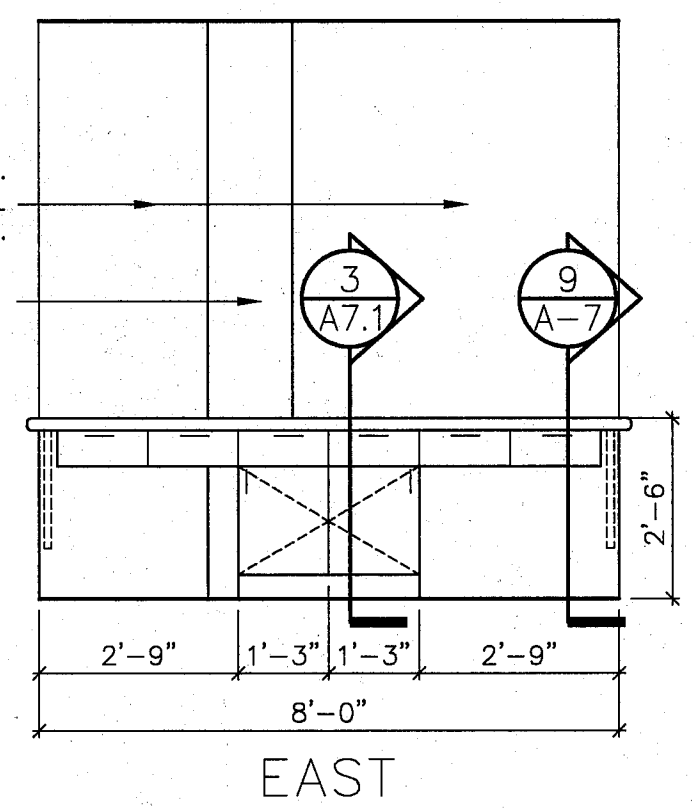

EAST

NURSES STATION ISLAND
SCALE: 3/8" = 1'-0"

3
A4.1

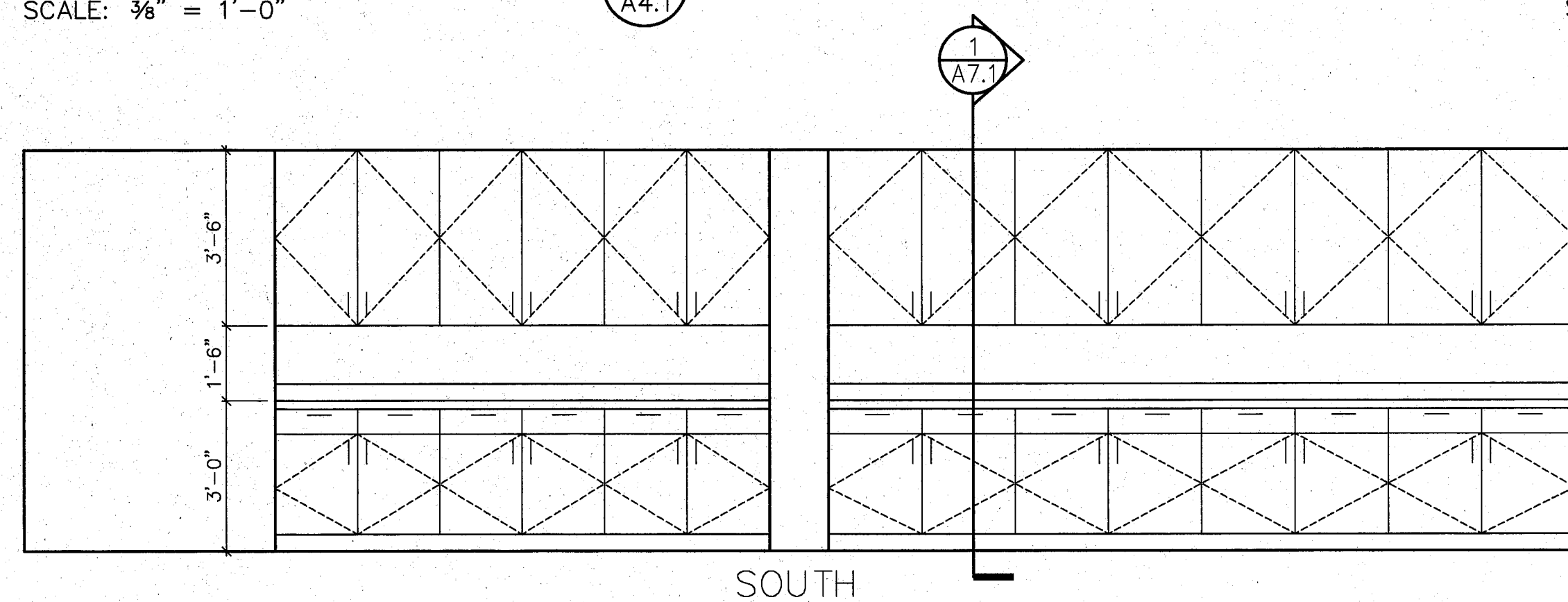

SOUTH

TRIAGE E0107
SCALE: 3/8" = 1'-0"

4
A4.1

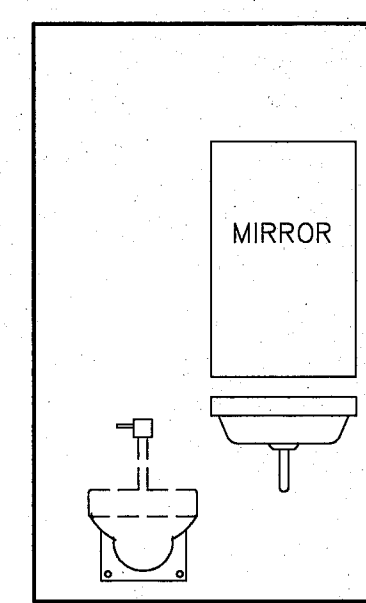

MIRROR

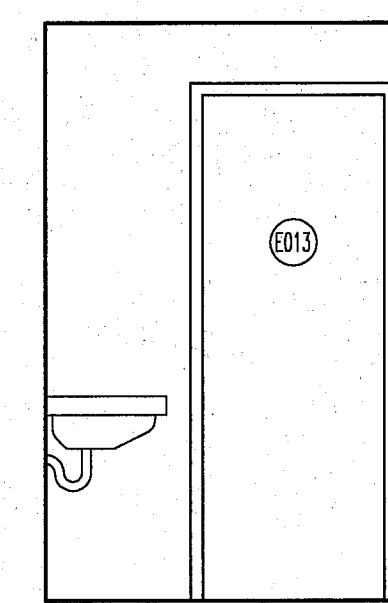

TOILET

TOILET E0108
SCALE: 3/8" = 1'-0"

5
A4.1

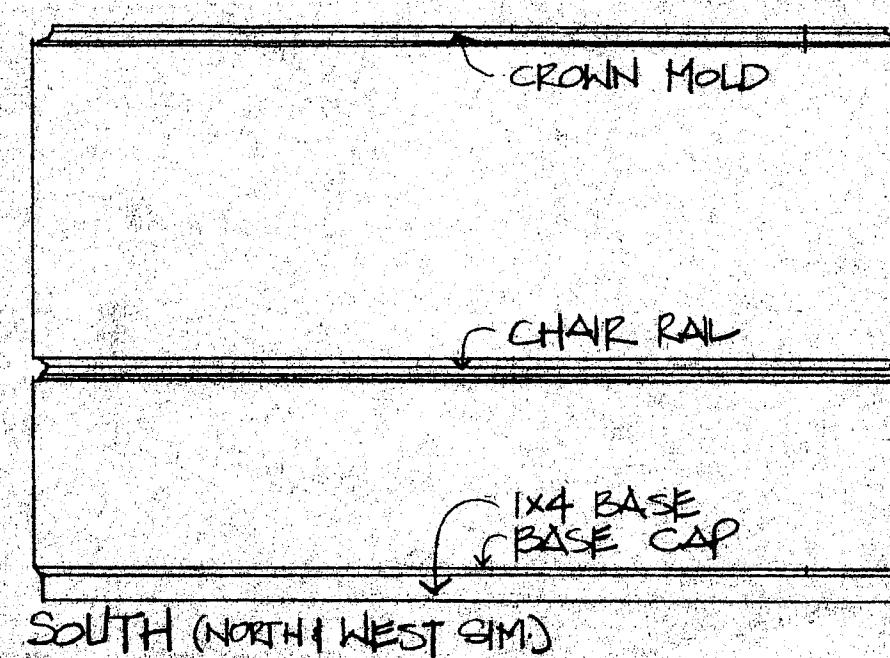

SOUTH (NORTH WEST CM)

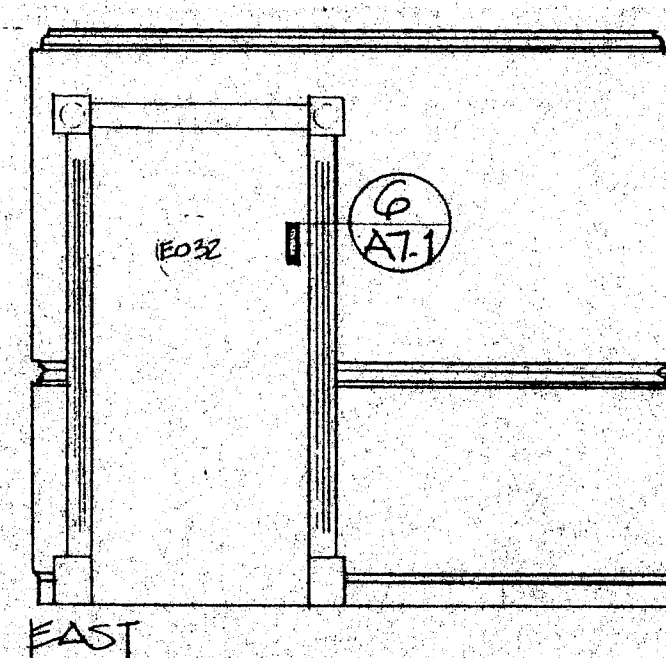

EAST

CHAPEL E0114
SCALE: 3/8" = 1'-0"

6
A4.1

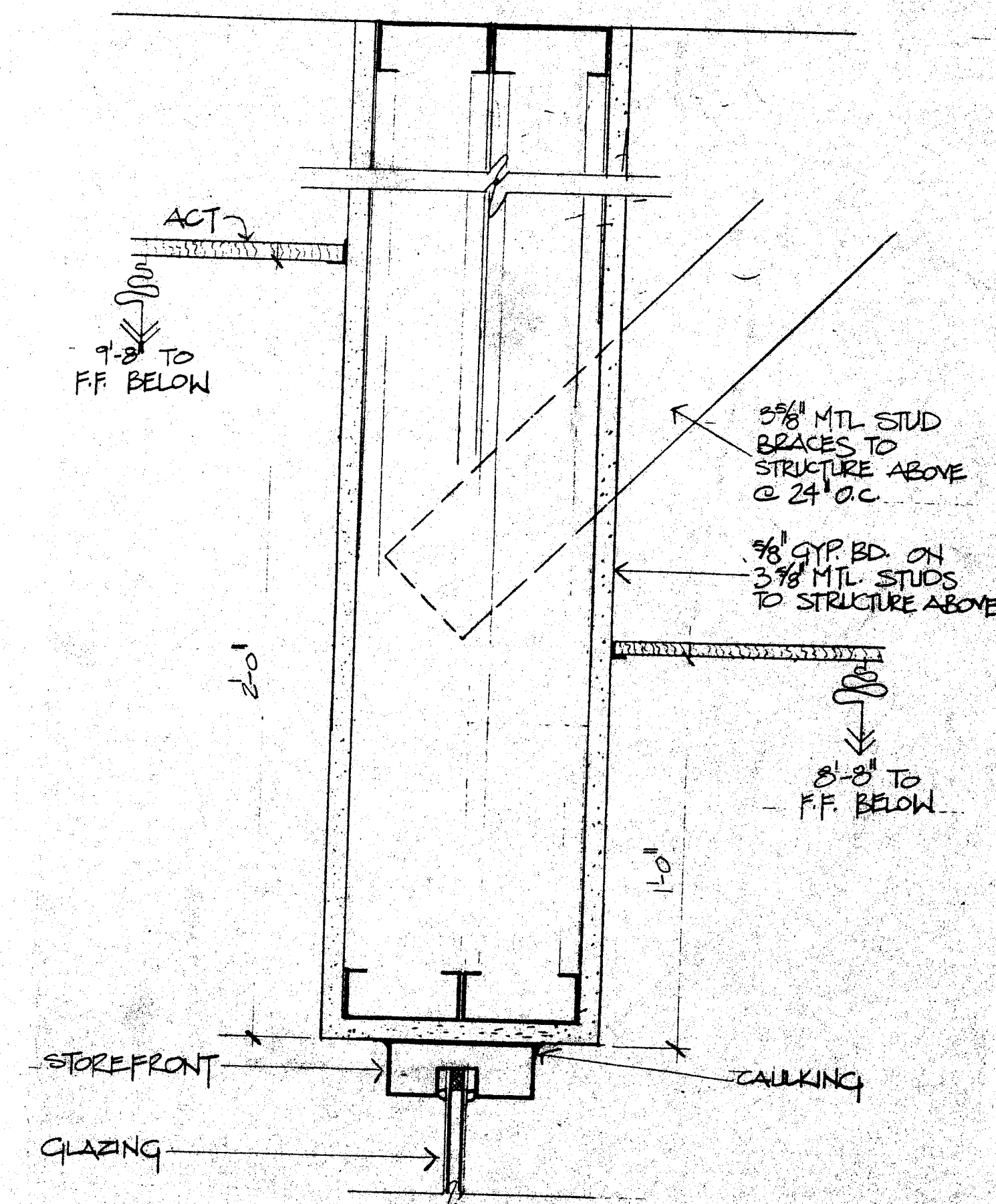

STOREFRONT DETAIL
⑥ WAITING

SCALE: 3/8" = 1'-0"

7
A4.1



FOLLYATT
Architects & Planners, P.A.
SUITE 400, STATE STREET
JACKSON, MS 39202-1887
TELEPHONE 601/362-1887
FAX 601/362-1887

EMERGENCY ROOM RENOVATION
SOUTH CENTRAL REGIONAL MEDICAL CENTER
MISSISSIPPI
LAUREL

project no.
986-386E
date
13 FEB. 1995
revised

This sheet shown
for information
only - work
indicated N.I.C.

sheet no.
A4.1

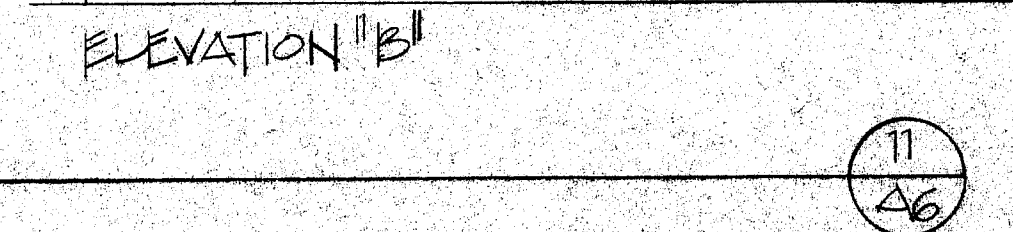
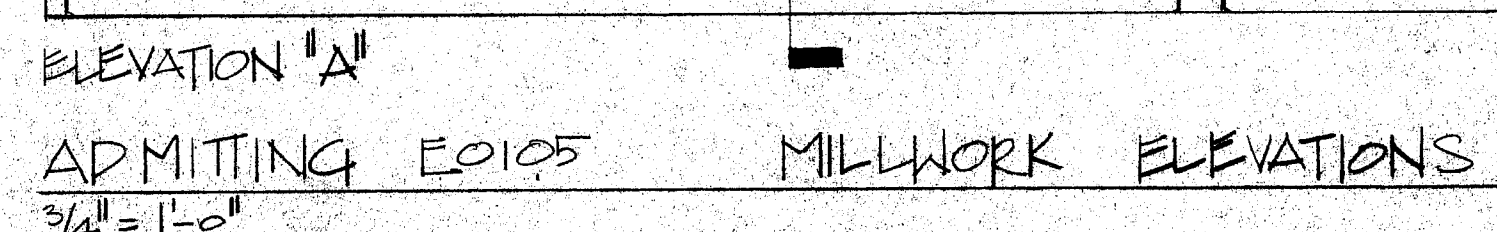
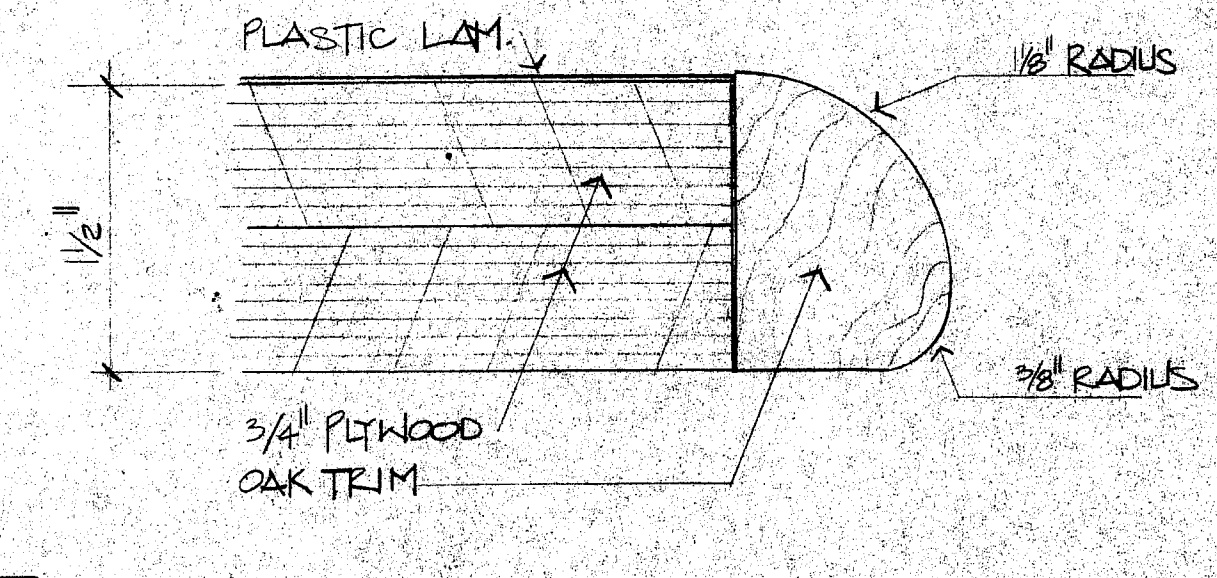
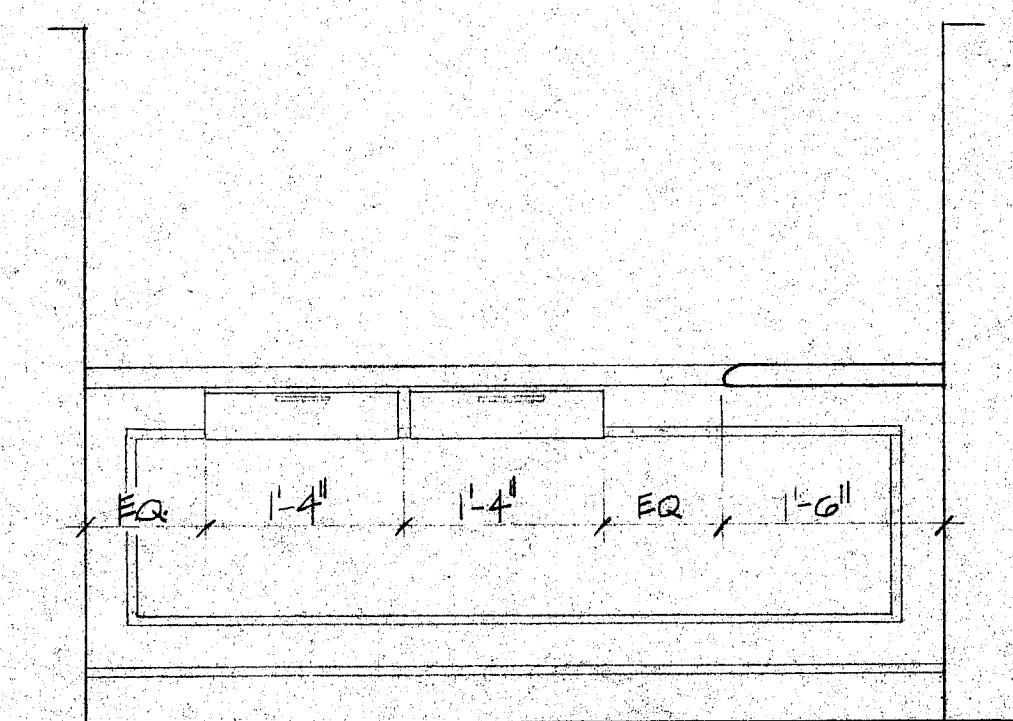
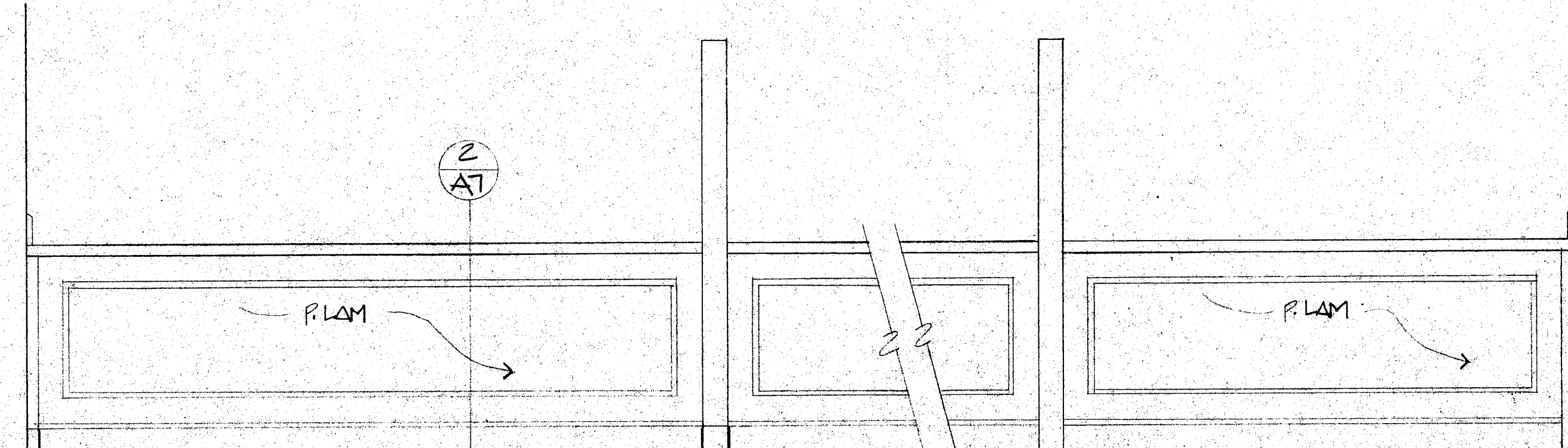
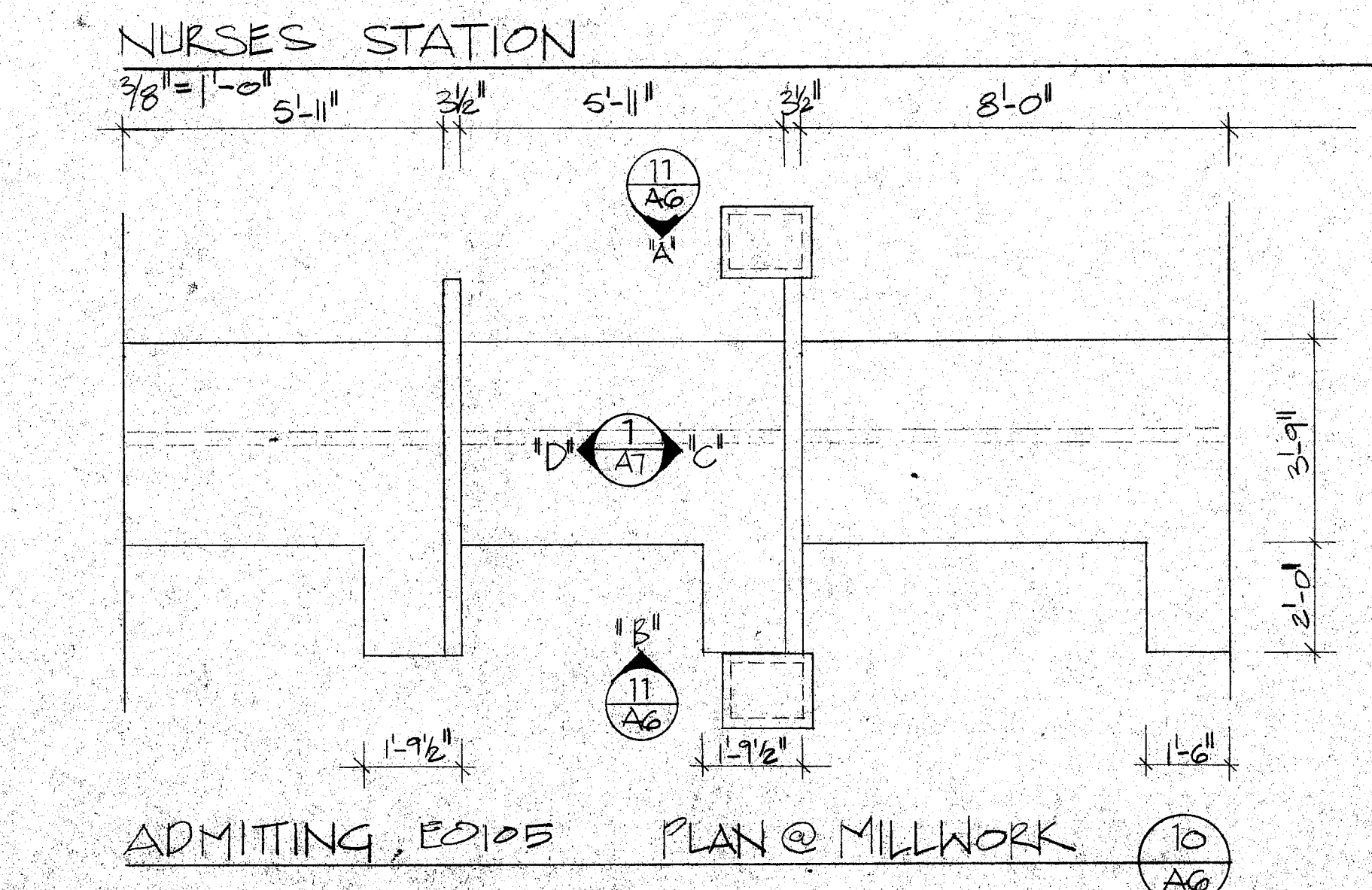
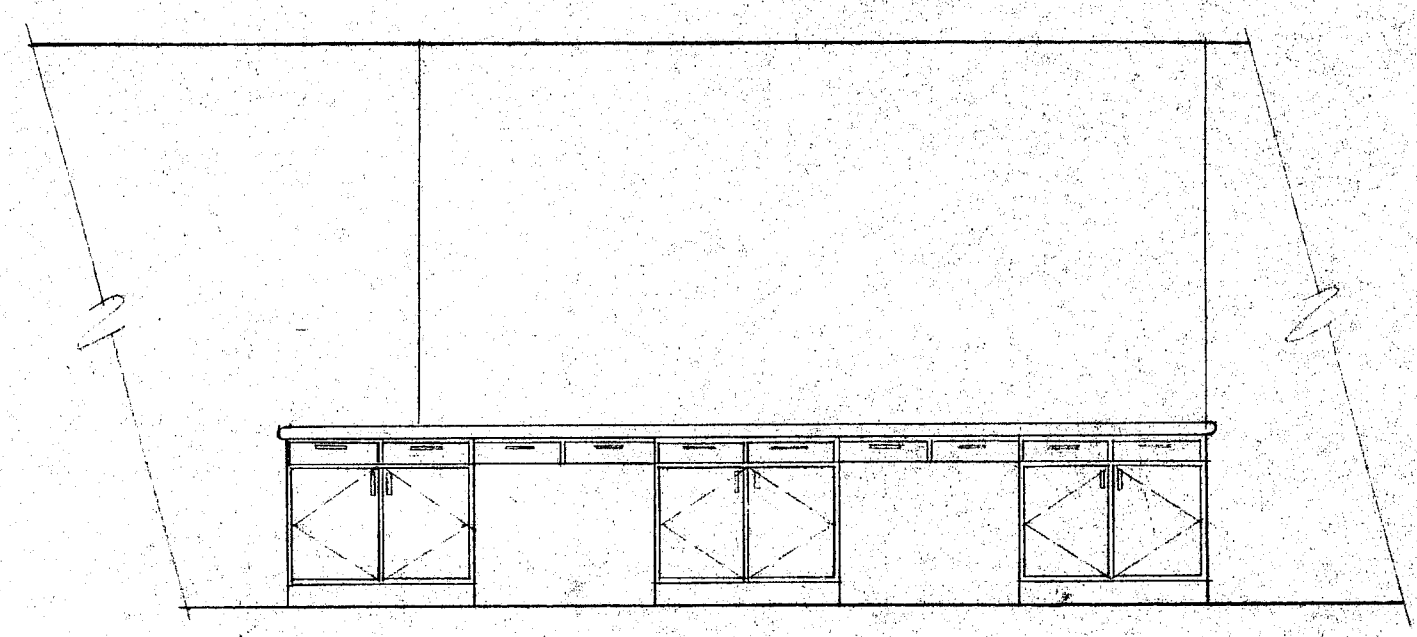
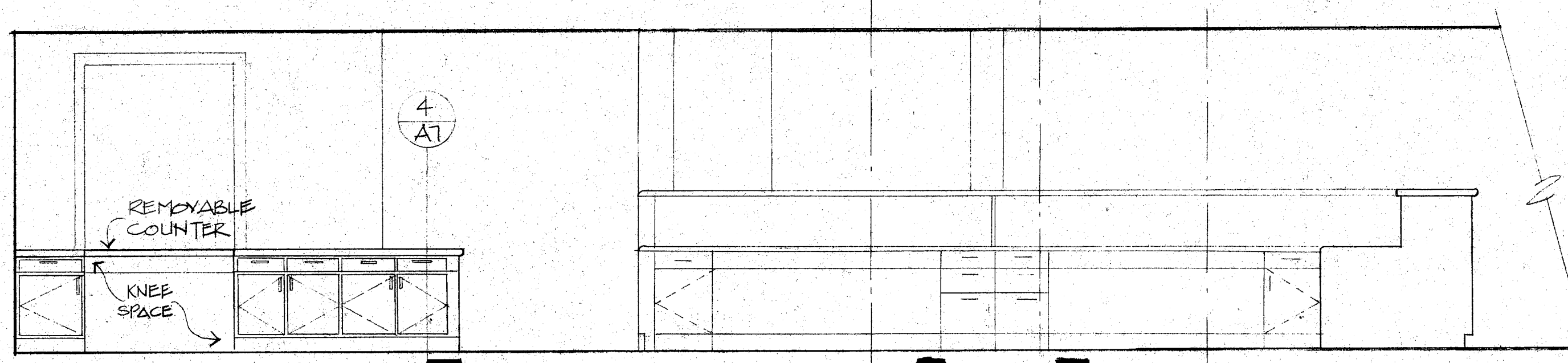
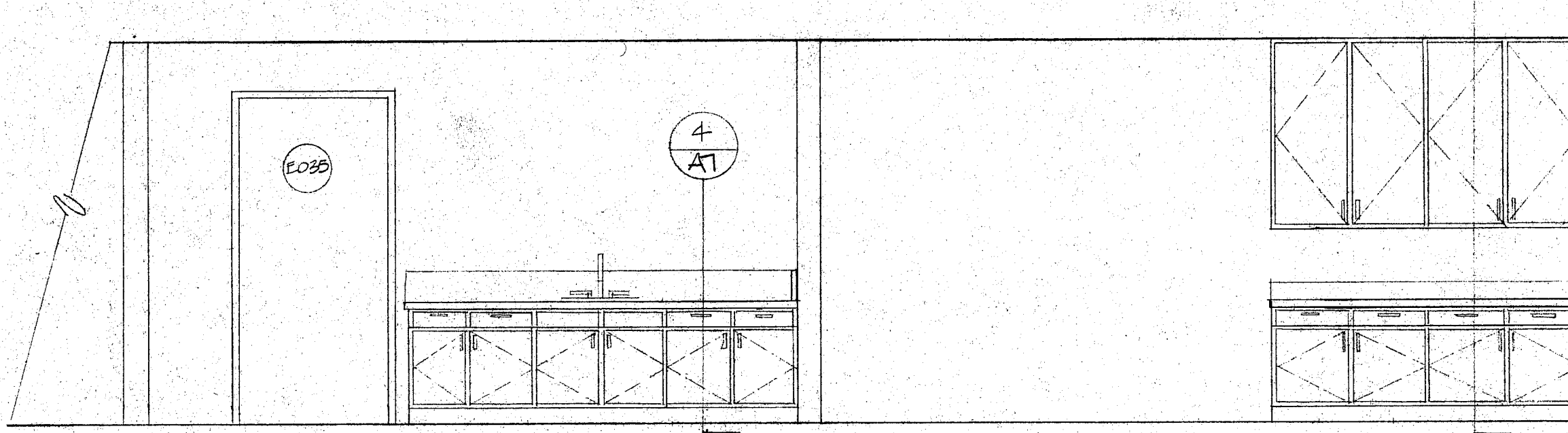
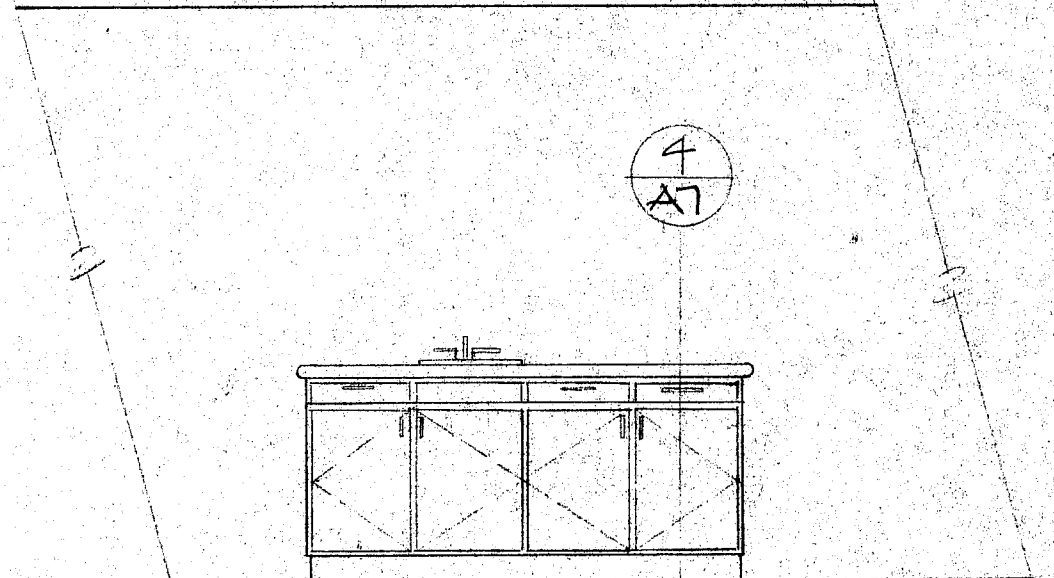
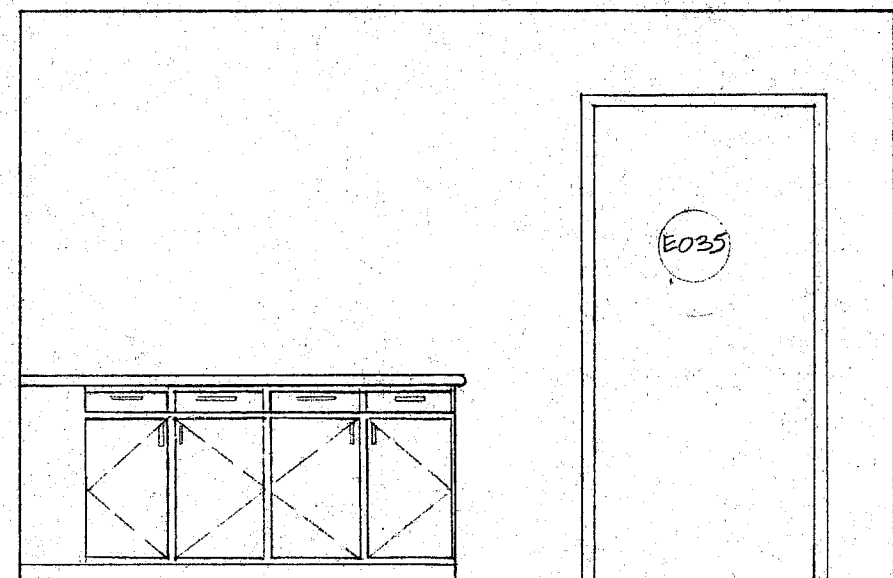
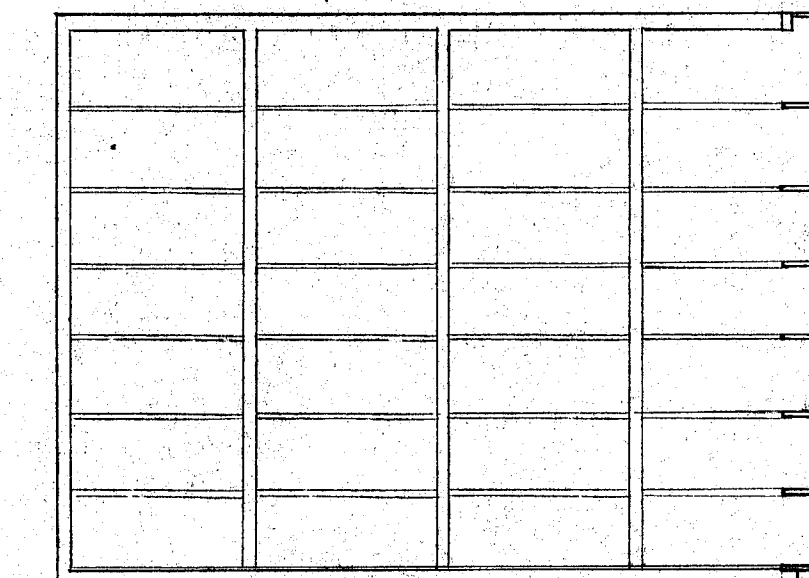
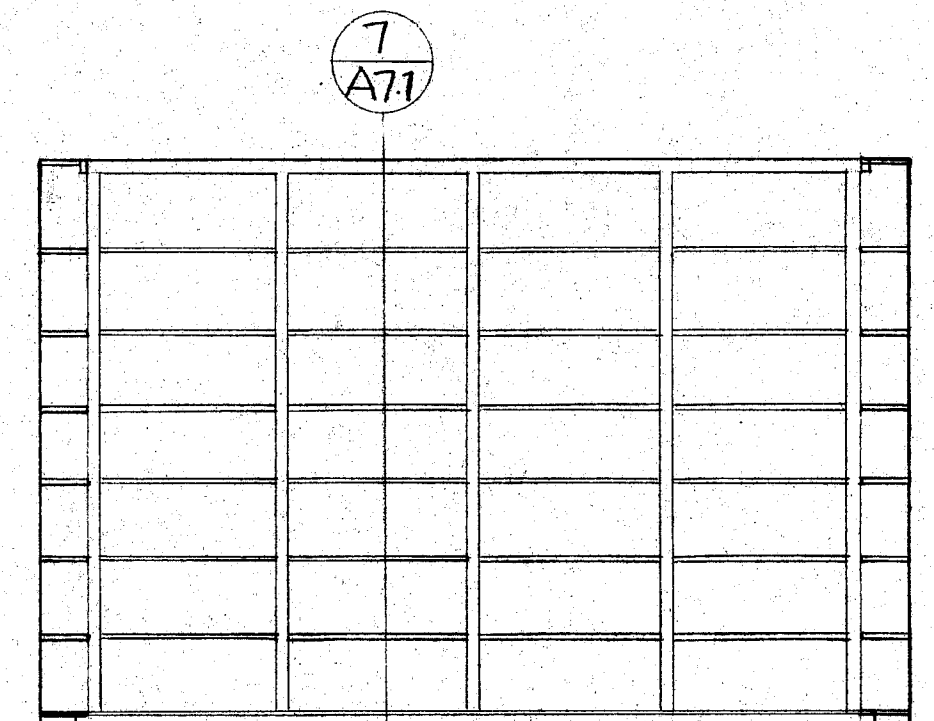
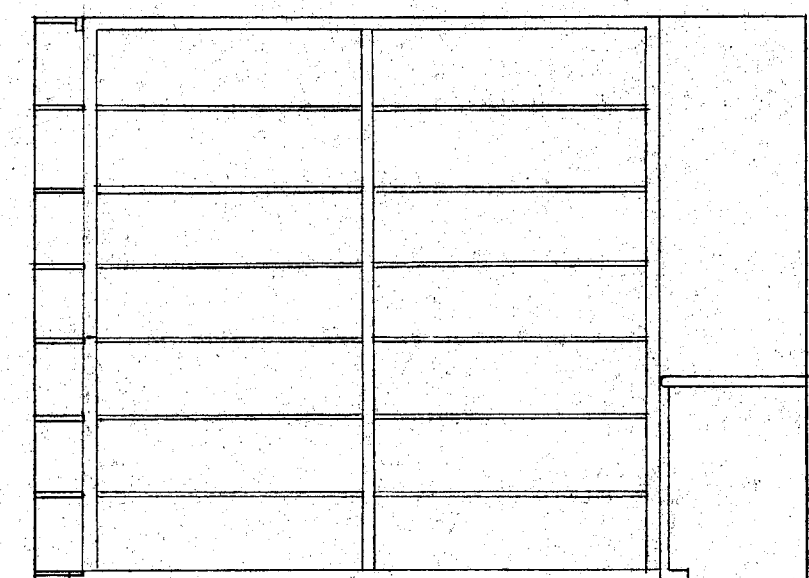
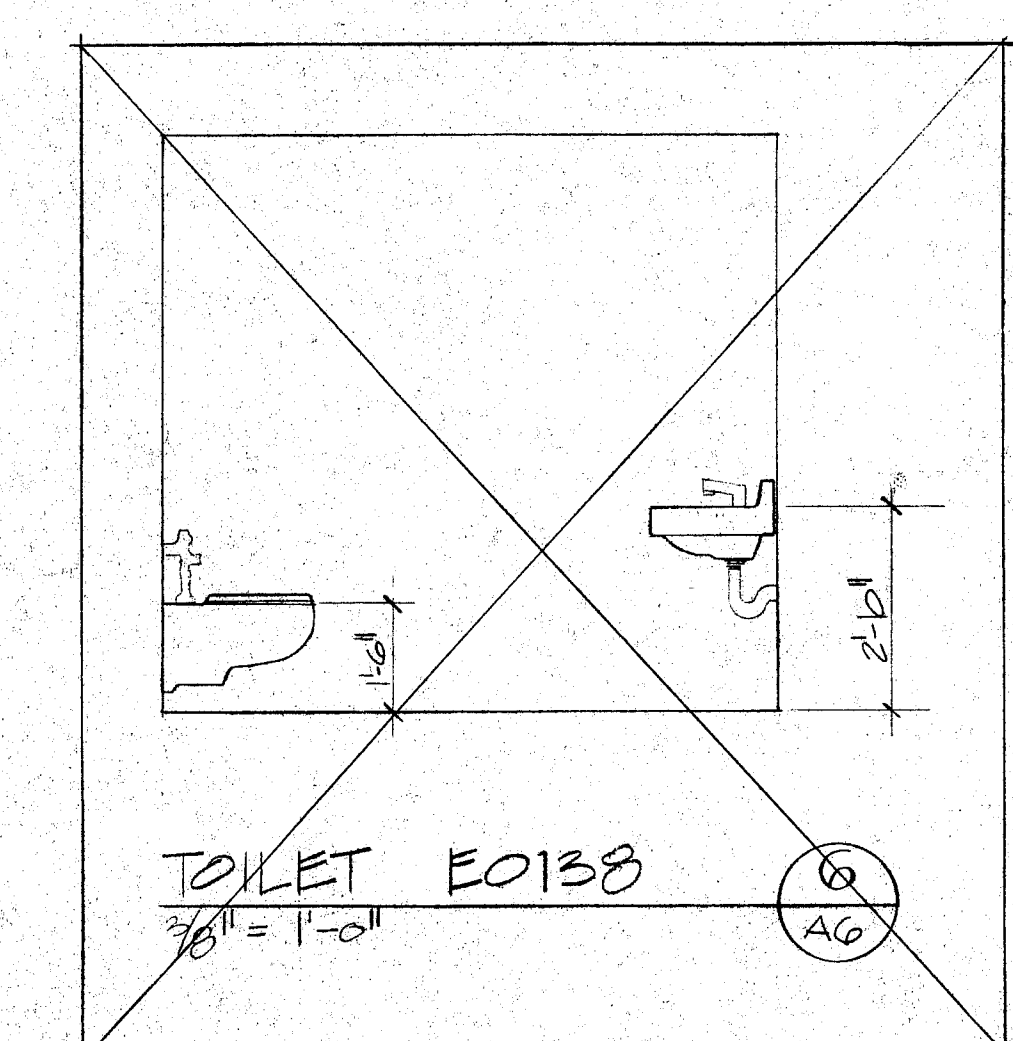
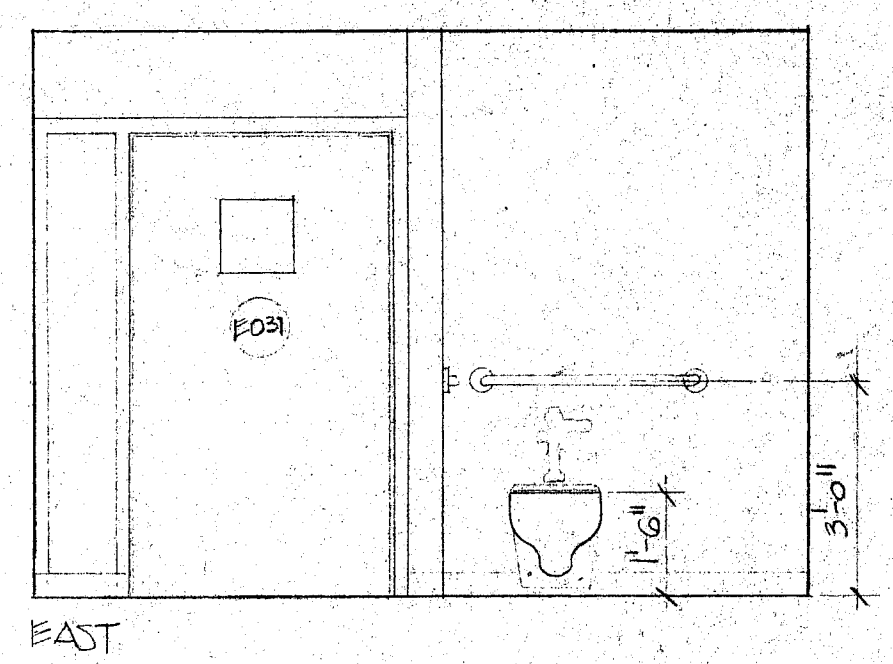
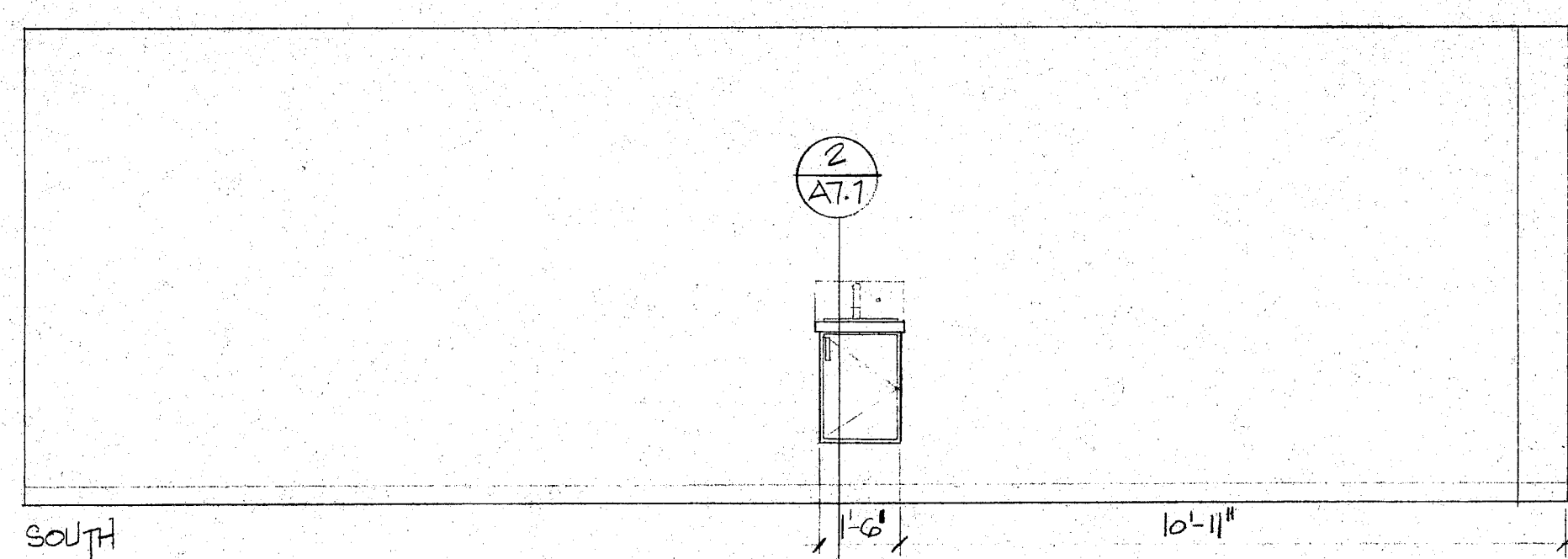
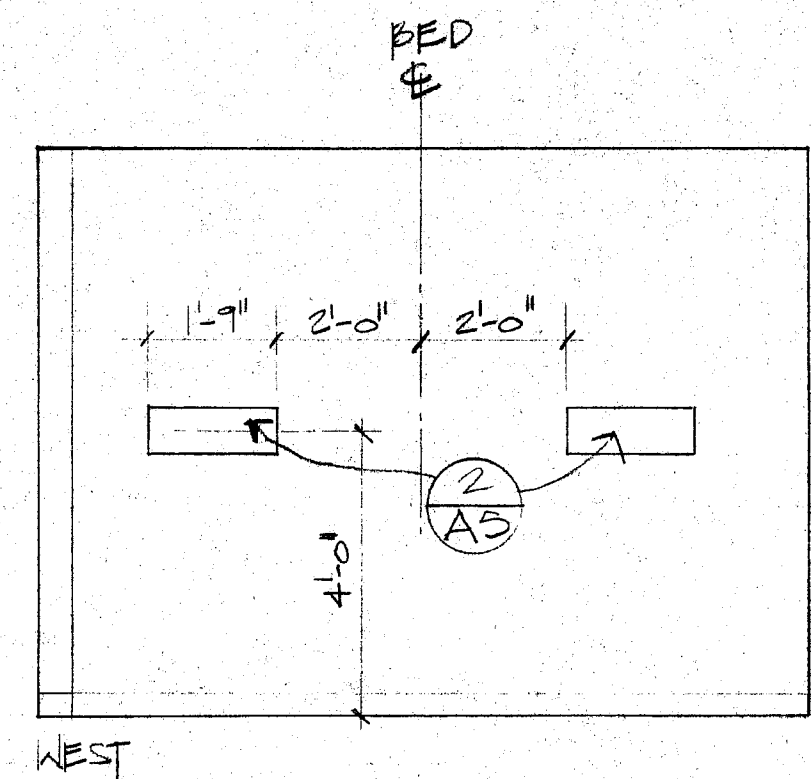
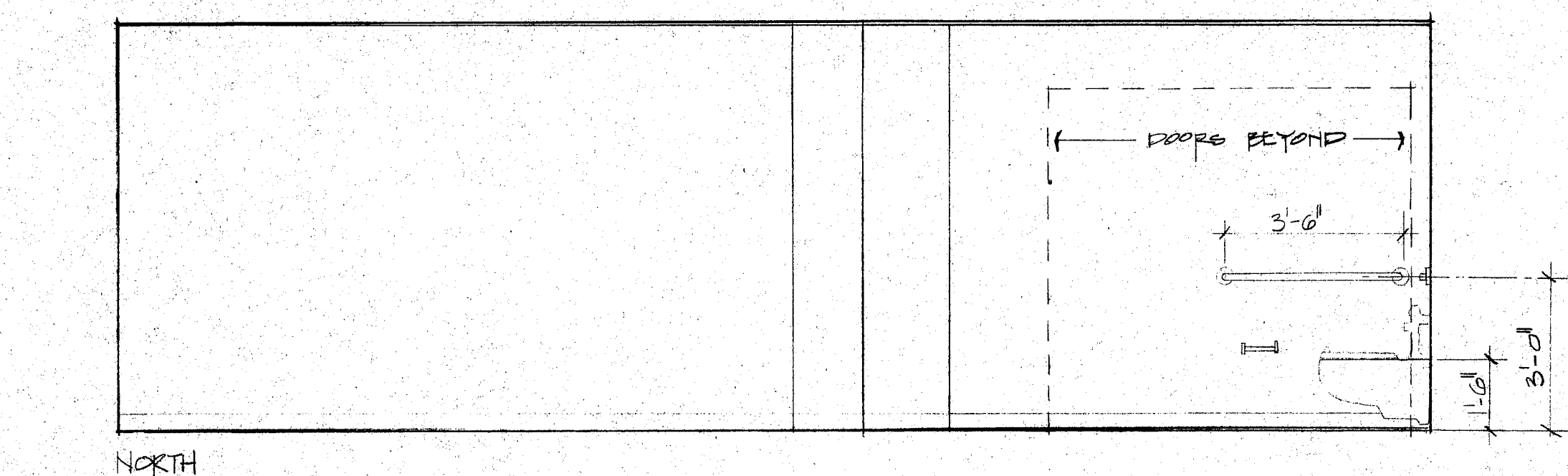
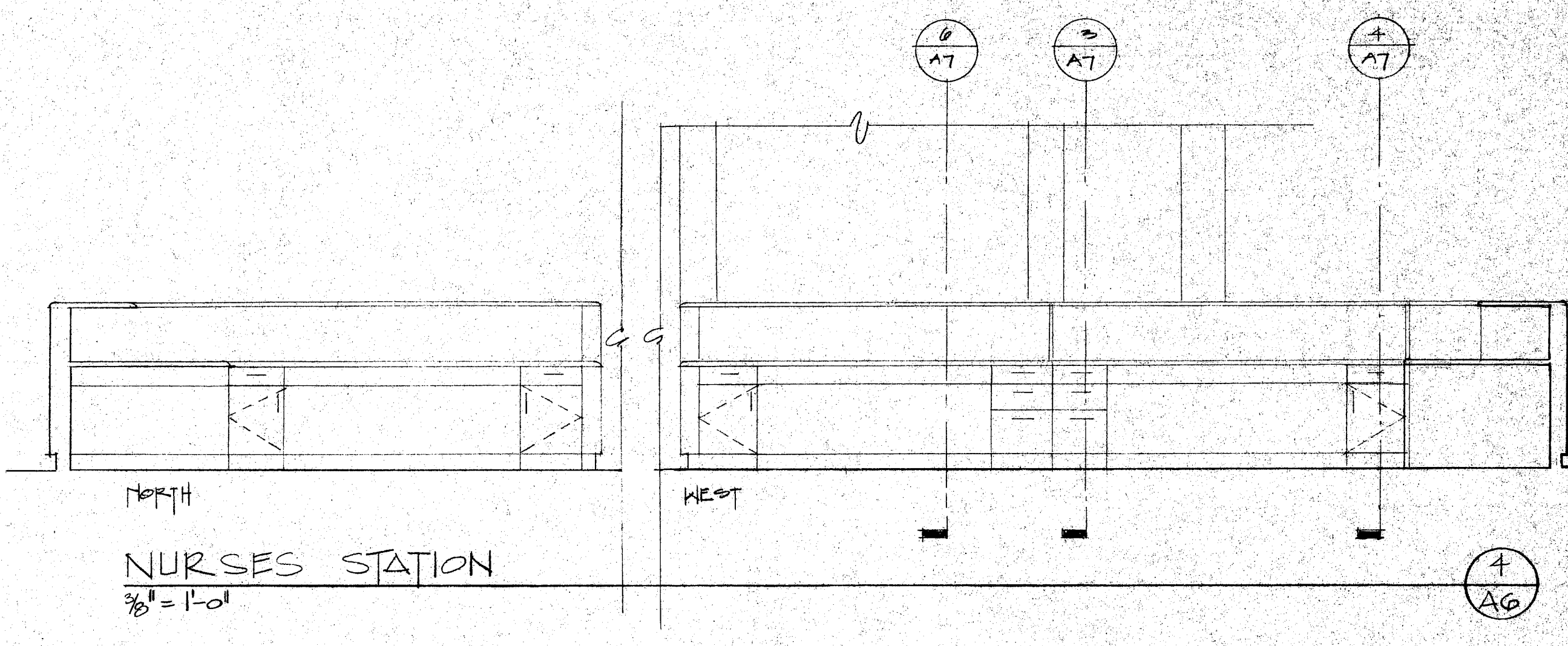
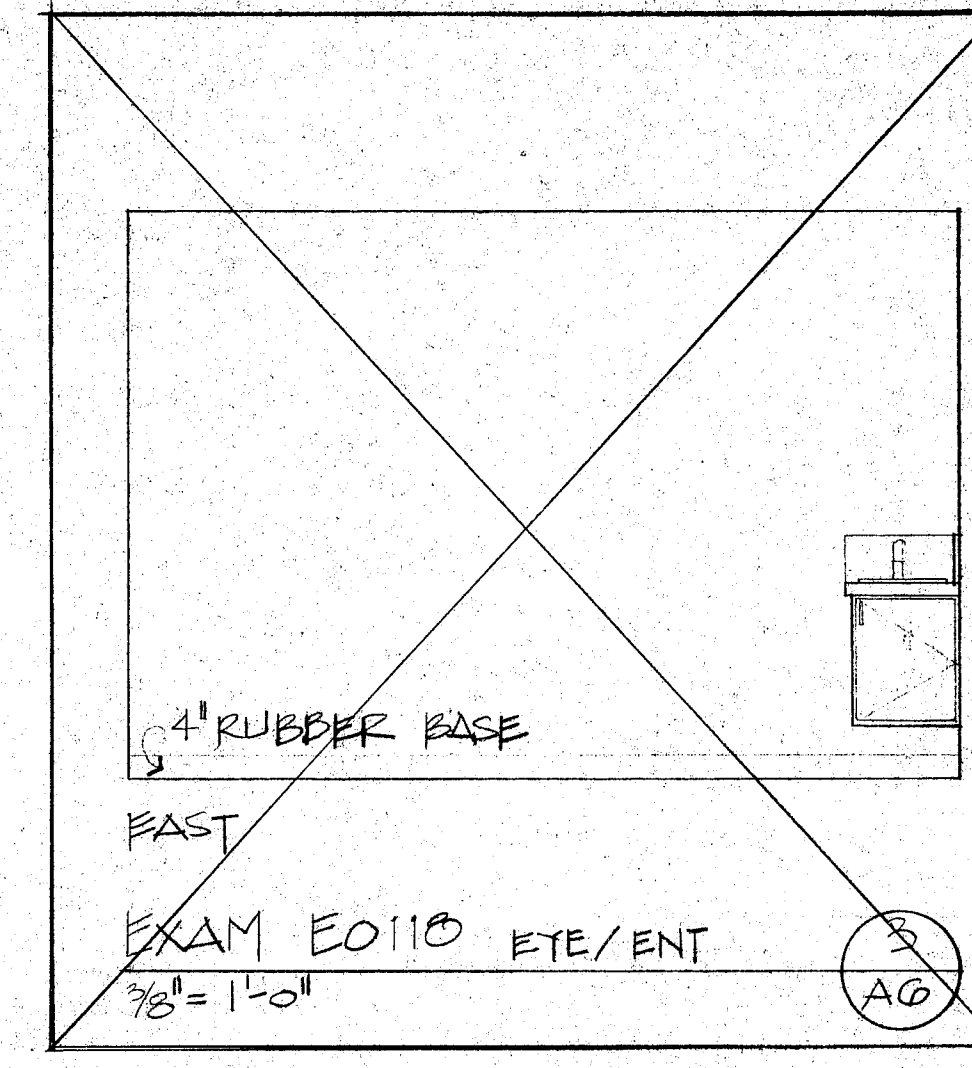
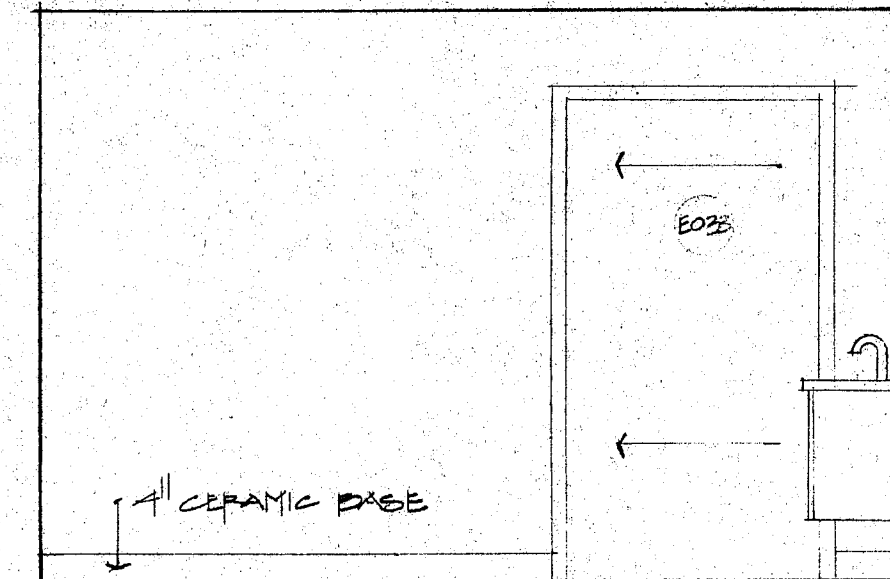
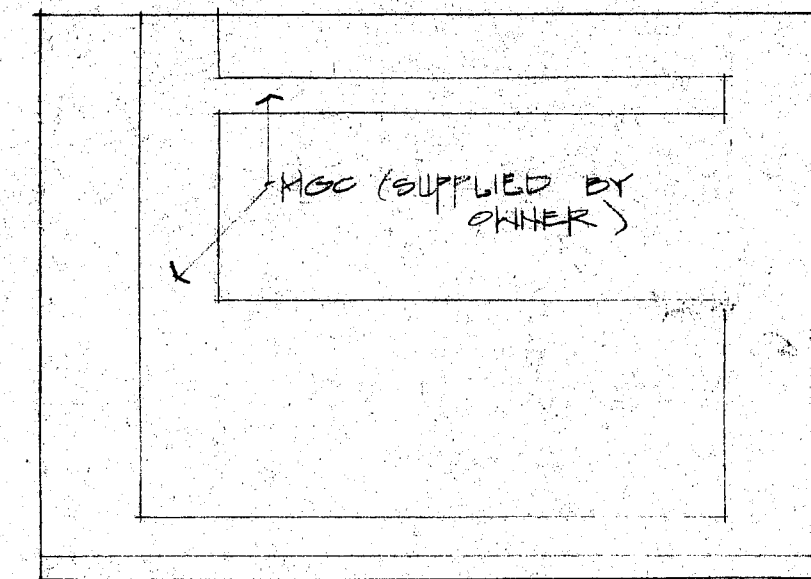
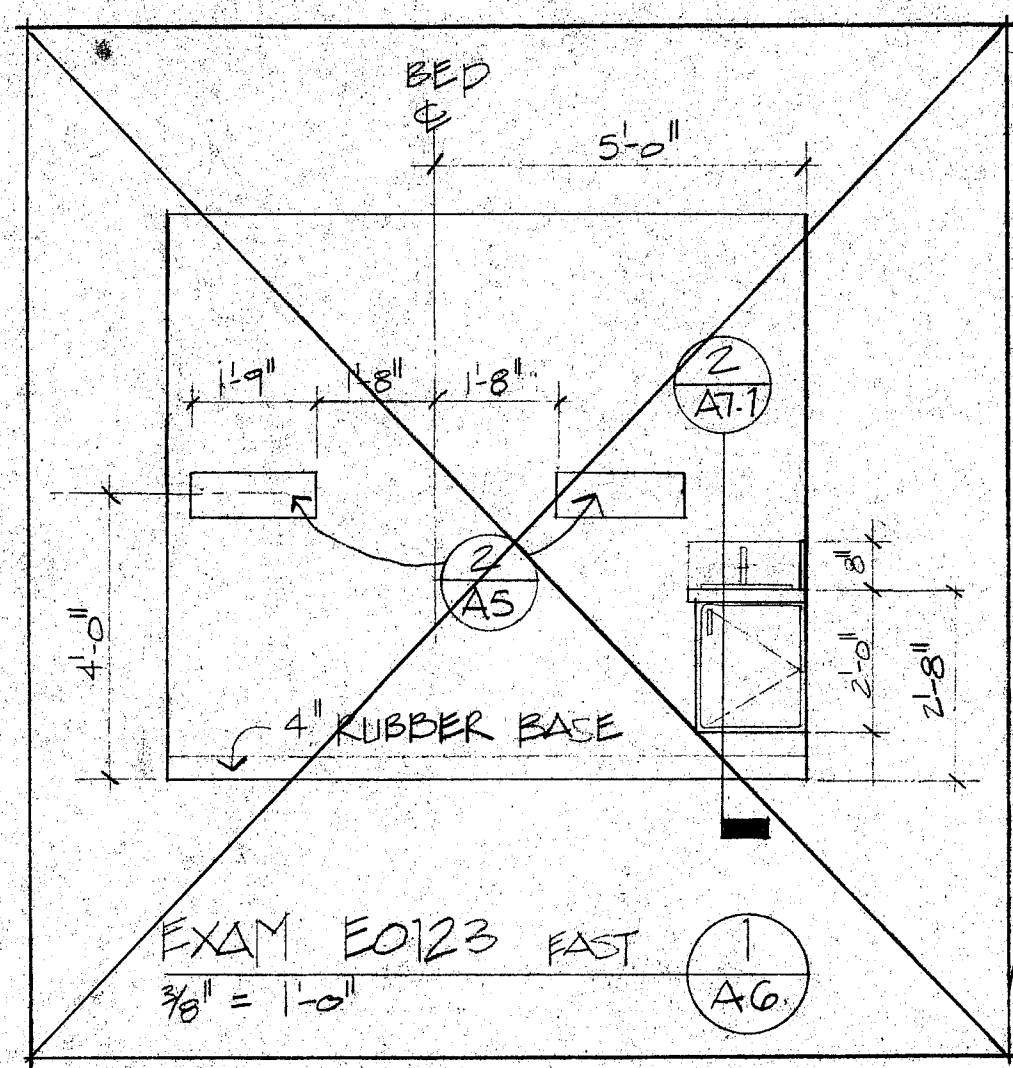

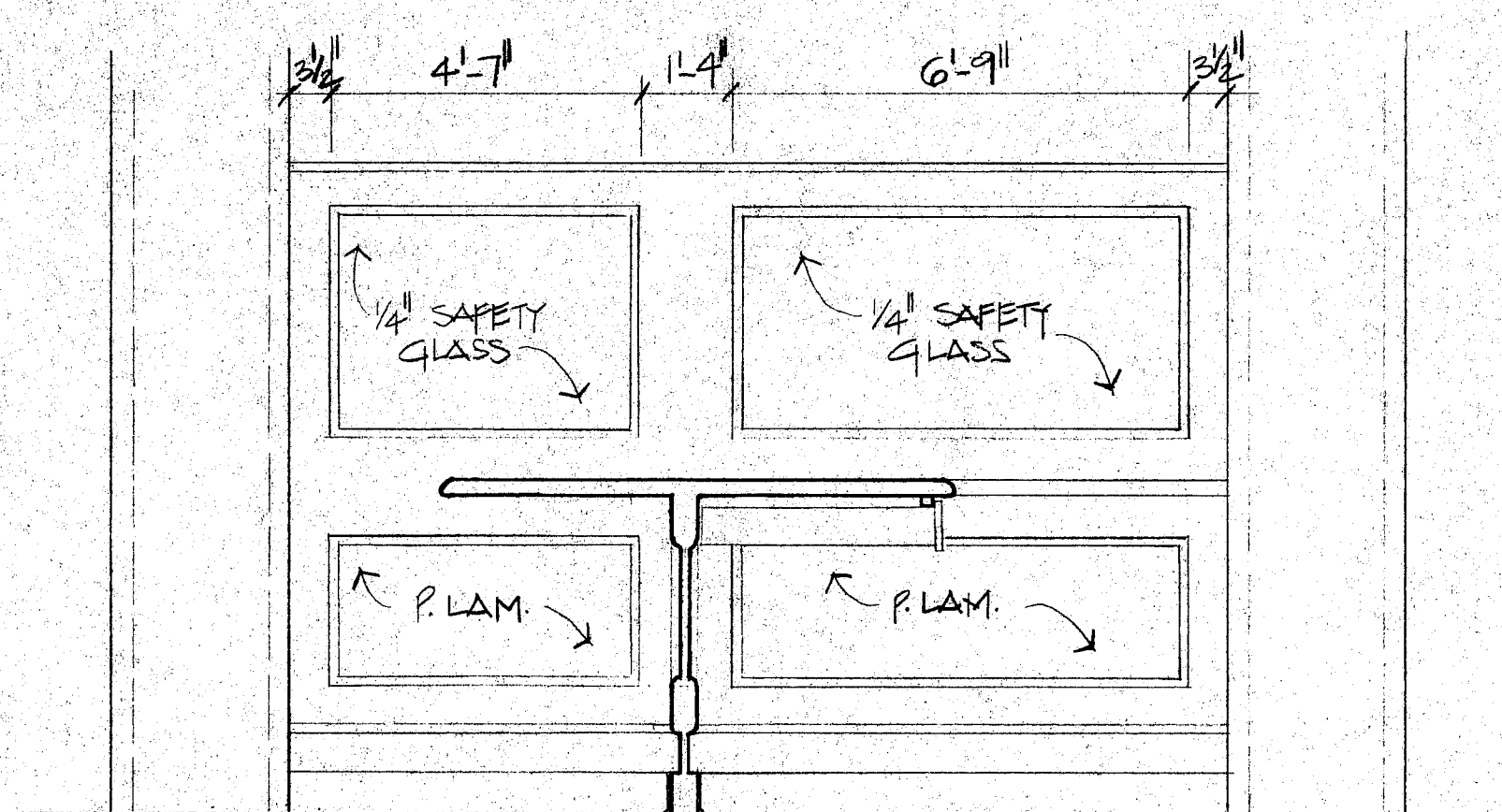

ELEVATION "C"

ADMITTING E0104 MILLWORK ELEVATIONS

3/8" = 1'-0"

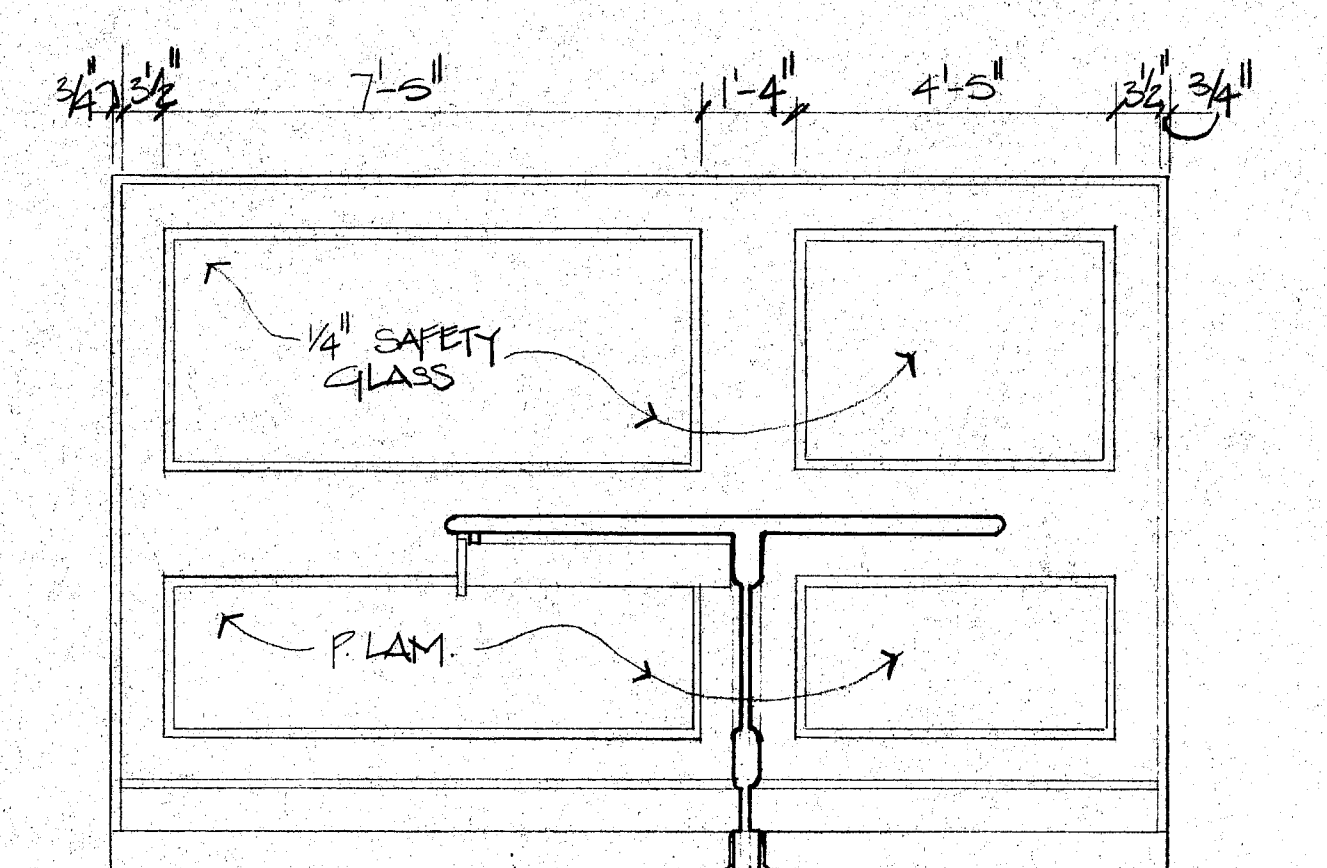

ELEVATION "D"

1
A7

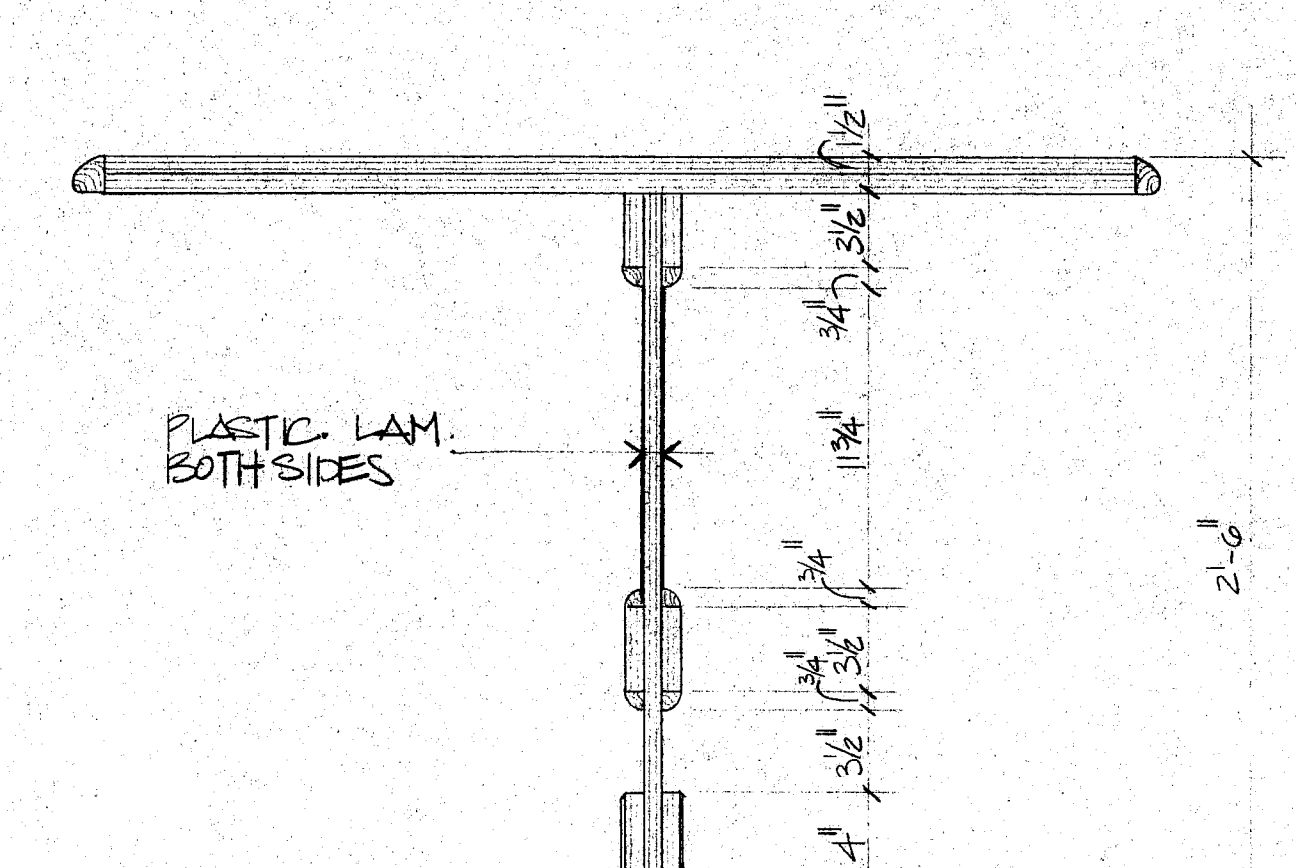

MILLWORK SECTION

3/8" = 1'-0"

2
A7

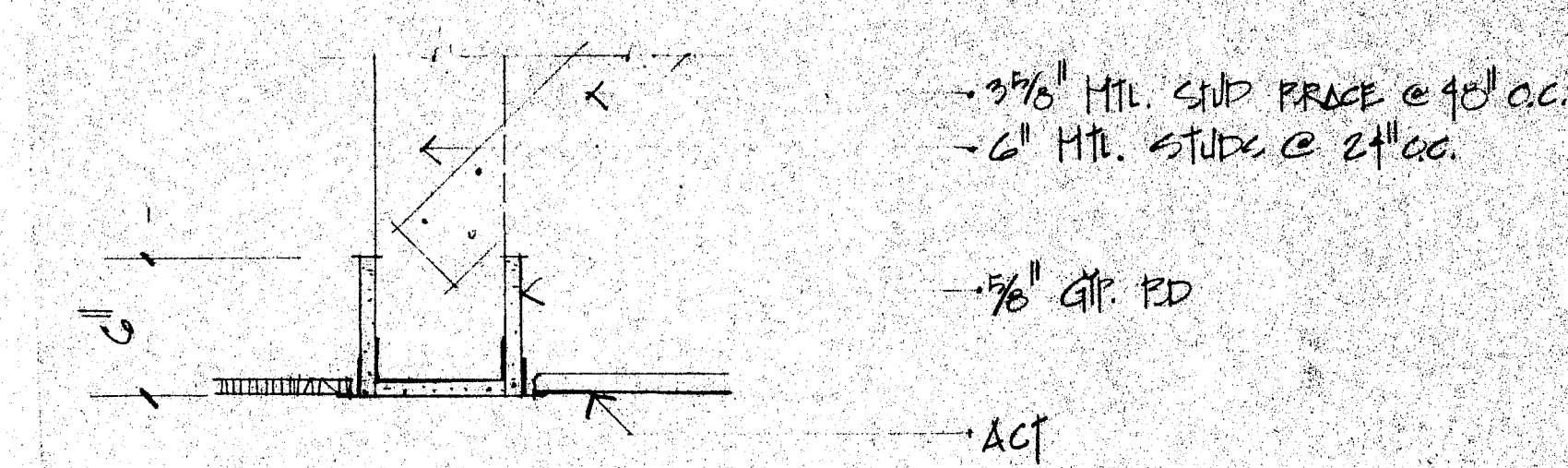

CEILING DETAIL @ CONNECTION TO EXIST. CORRIDORS

1/2" = 1'-0"

3
A7

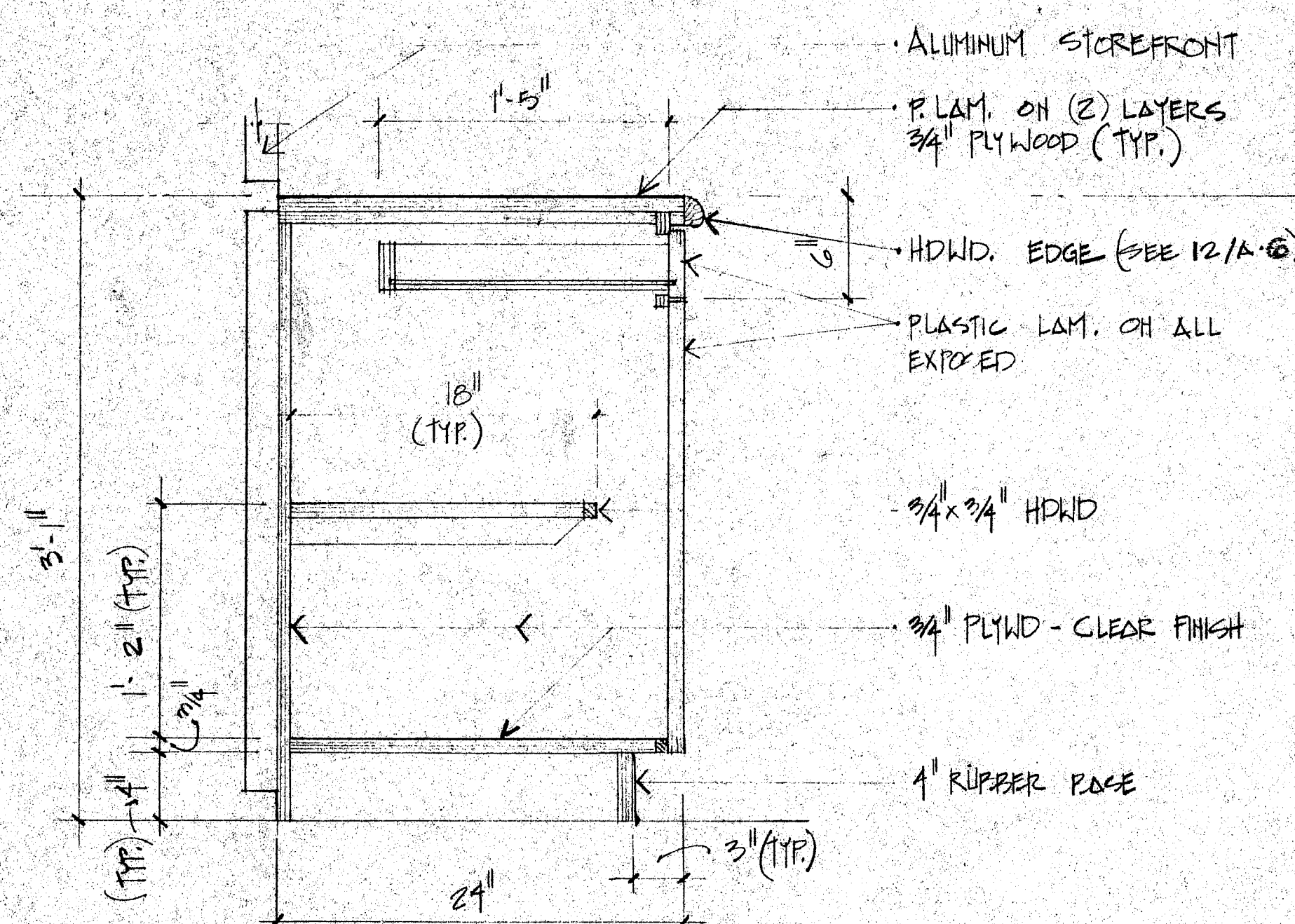

Base Cabinet #1

1/2" = 1'-0"

4
A7

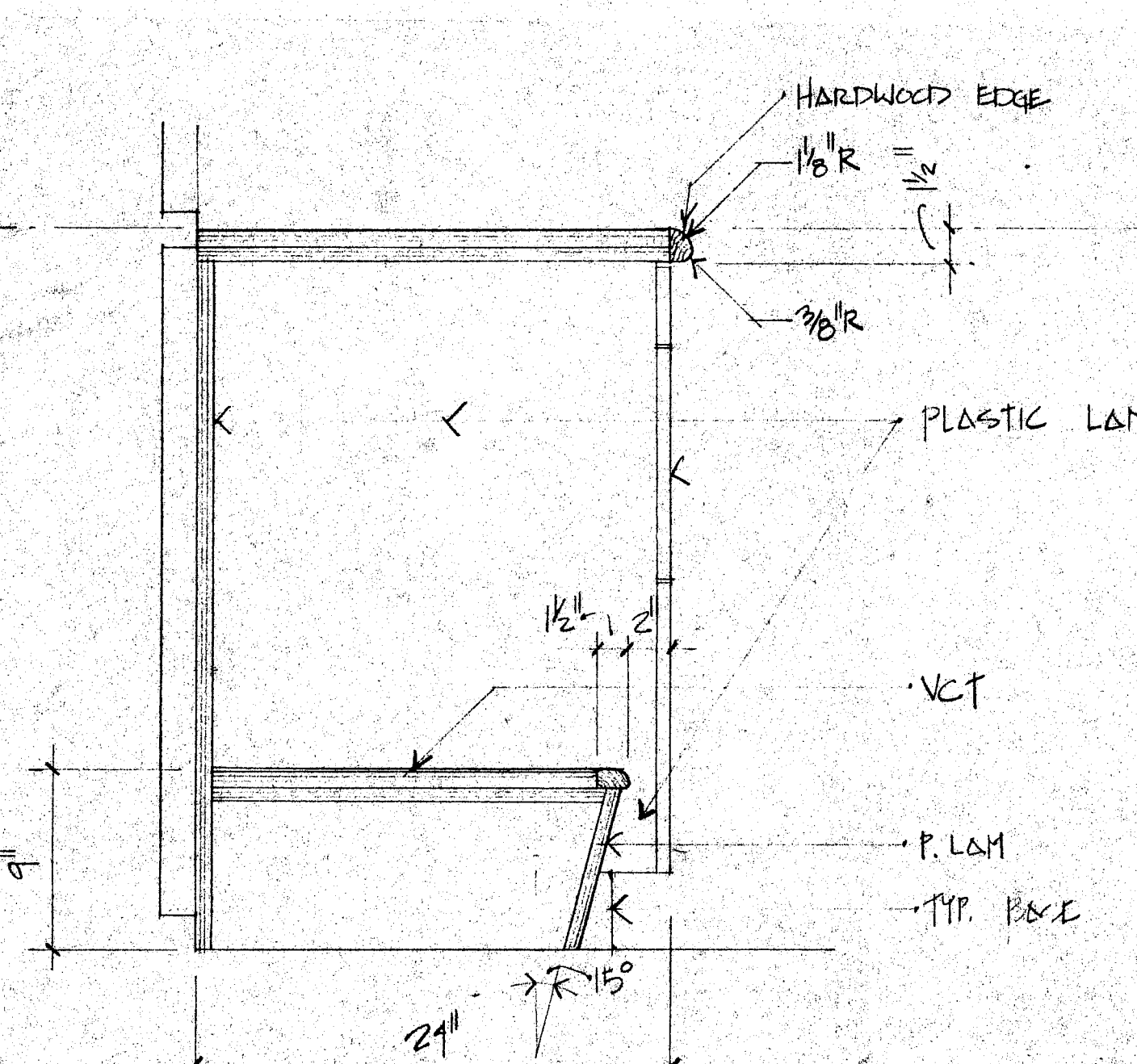

Base Cabinet #2

1/2" = 1'-0"

5
A7

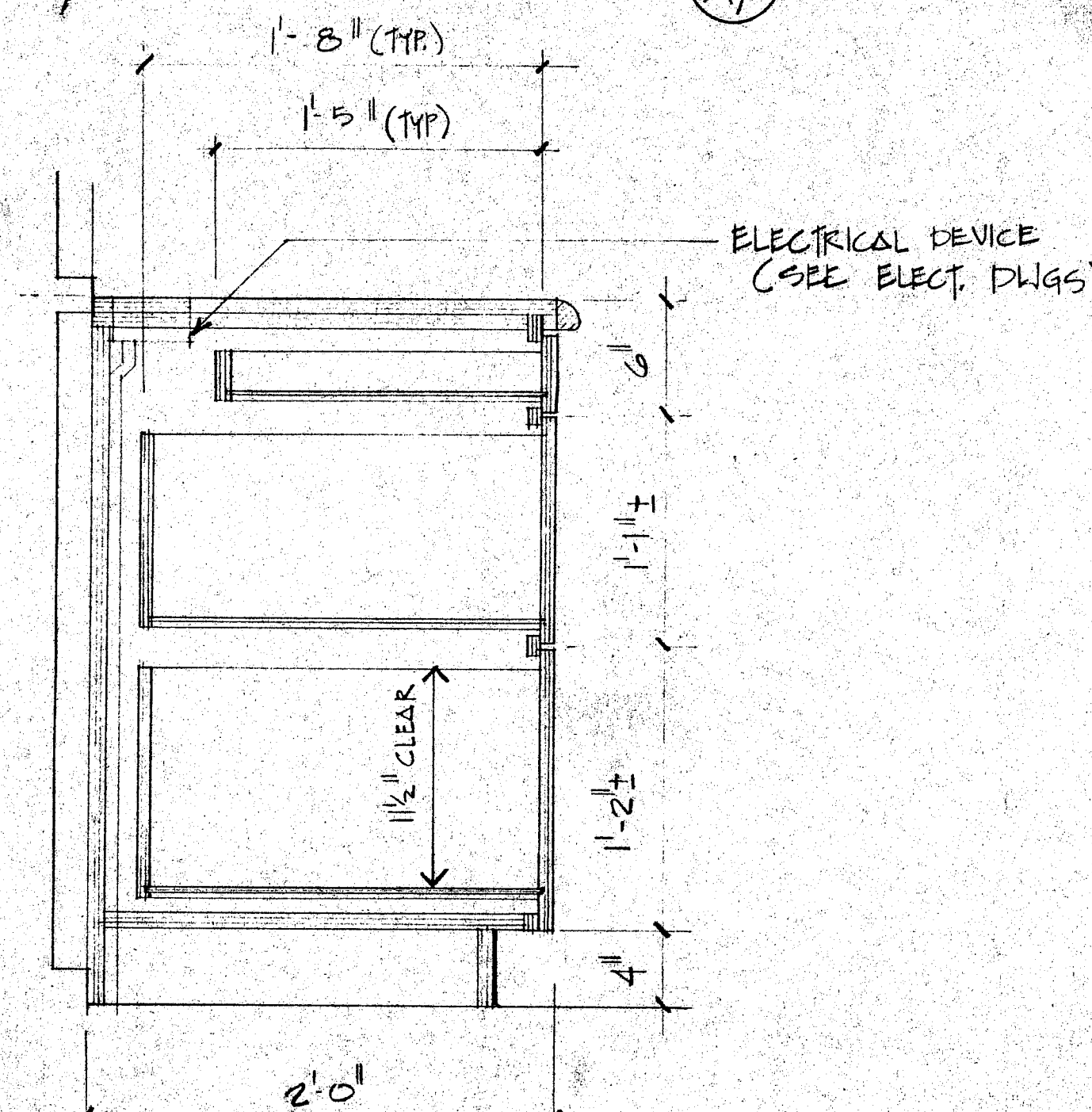

Base Cabinet #3

1/2" = 1'-0"

6
A7

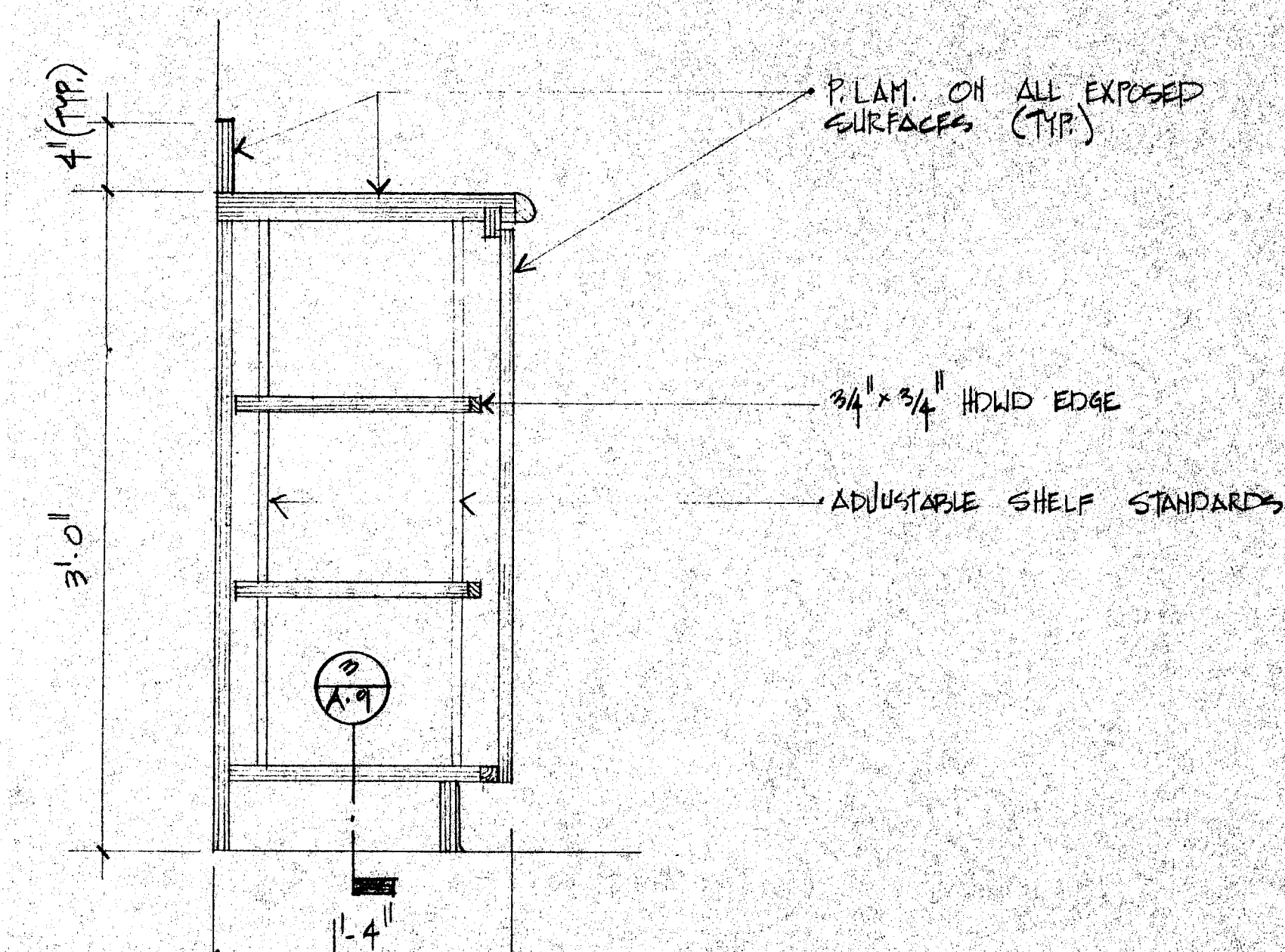

Base Cabinet #4

1/2" = 1'-0"

7
A7

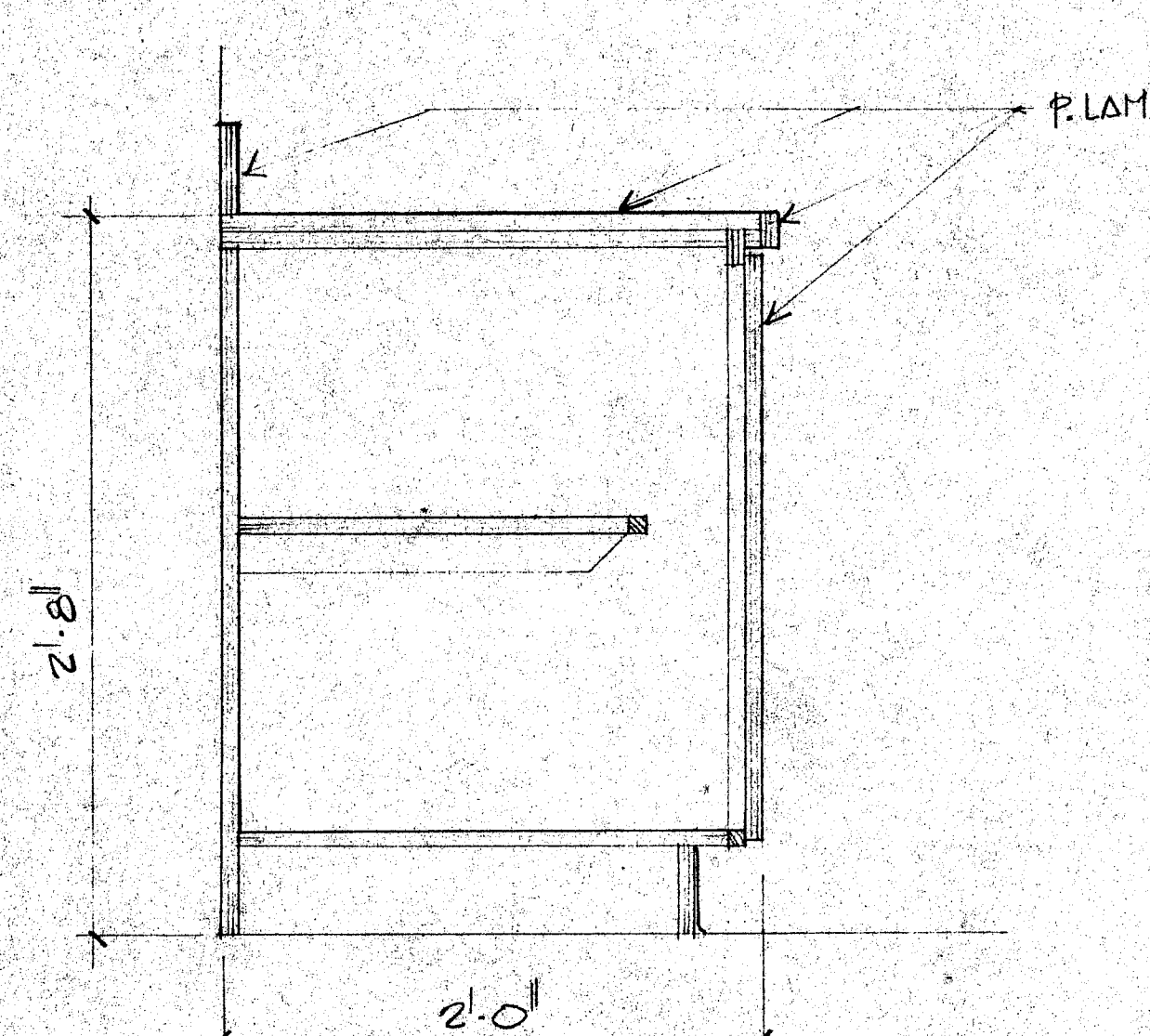

Base Cabinet #6

1/2" = 1'-0"

8
A7

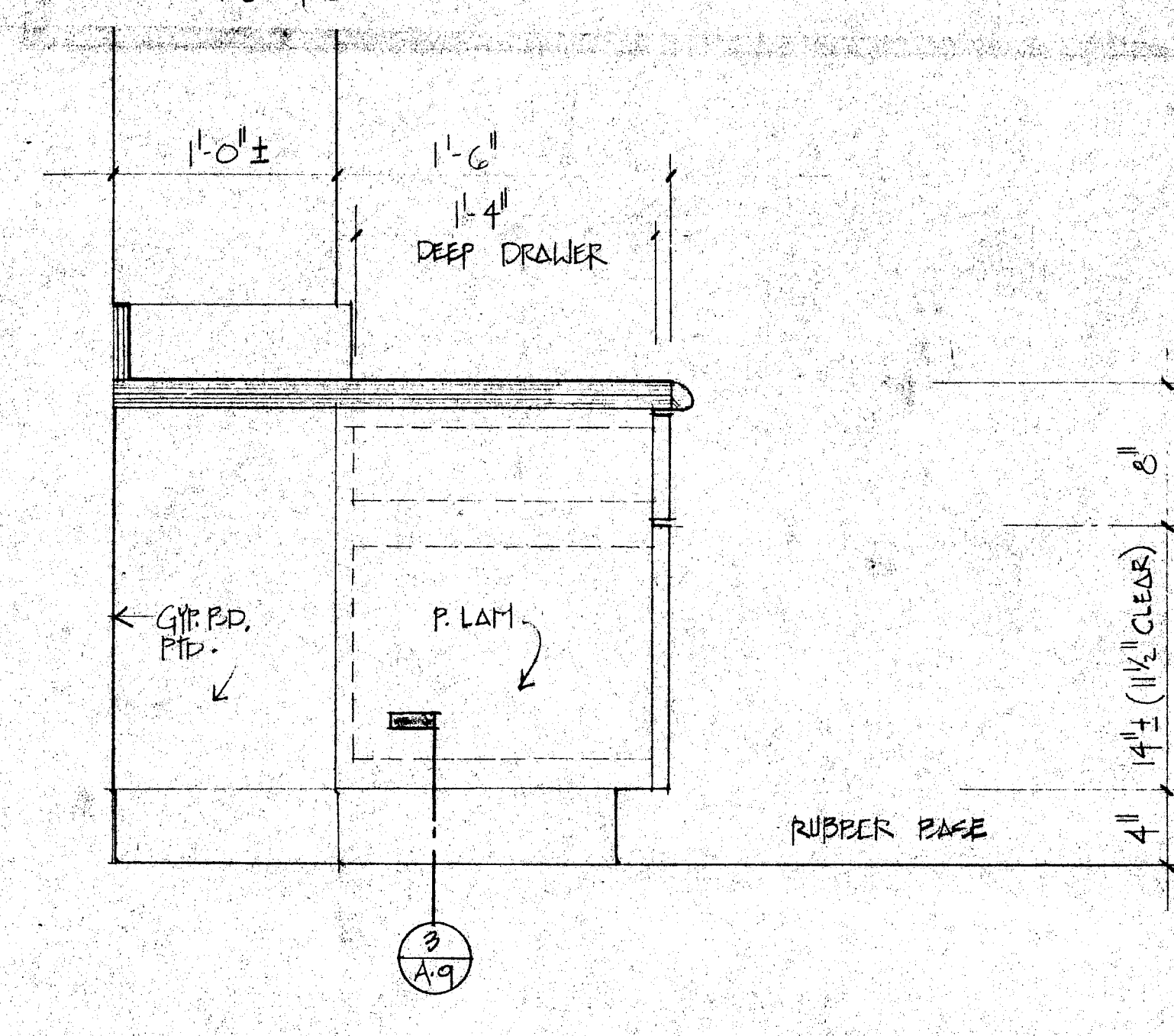

Base Cabinet #10

9
A7

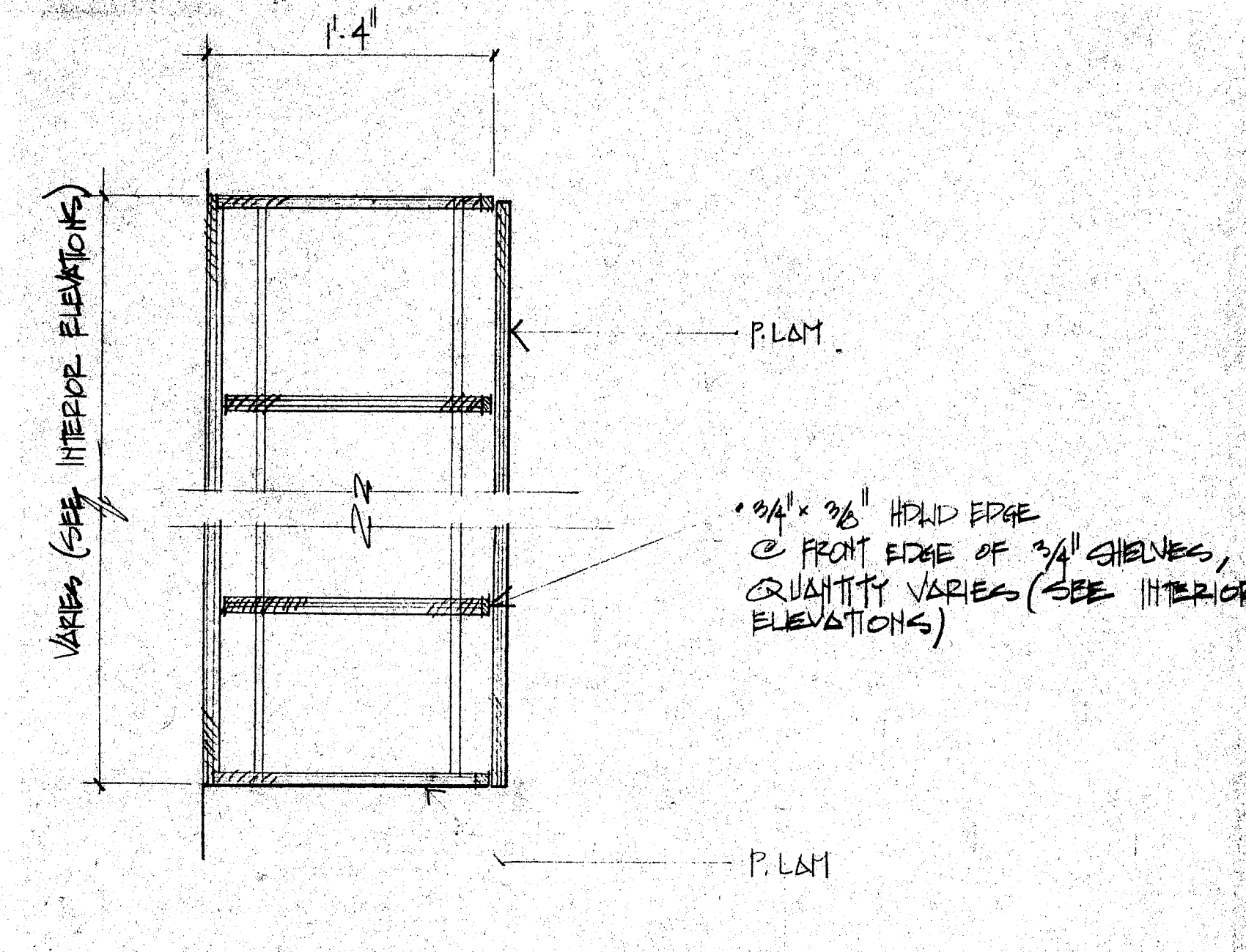

Upper Cabinet #1

10
A7

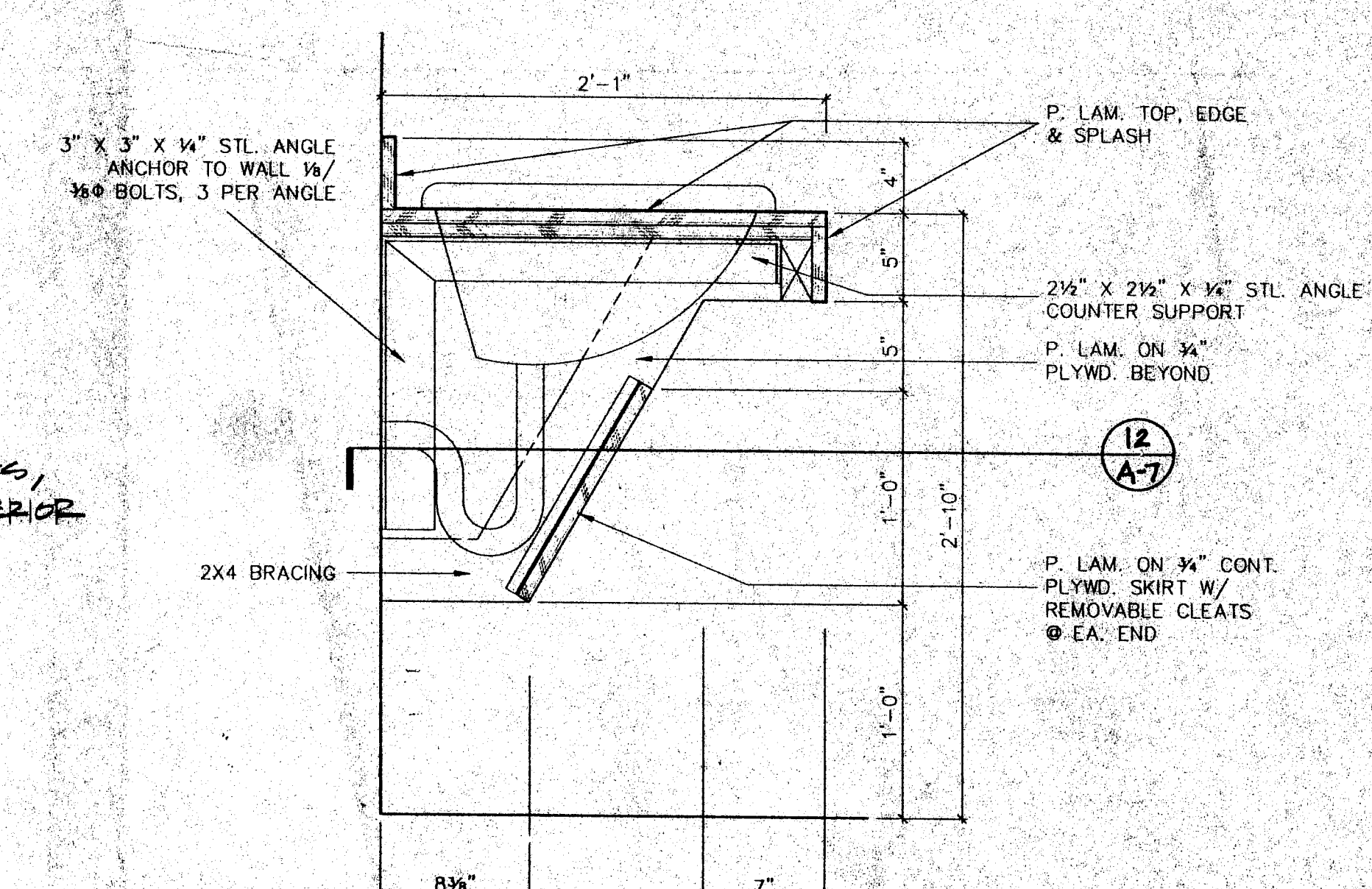

MILLWORK SECTION

SCALE: 1/2" = 1'-0"

11
A7

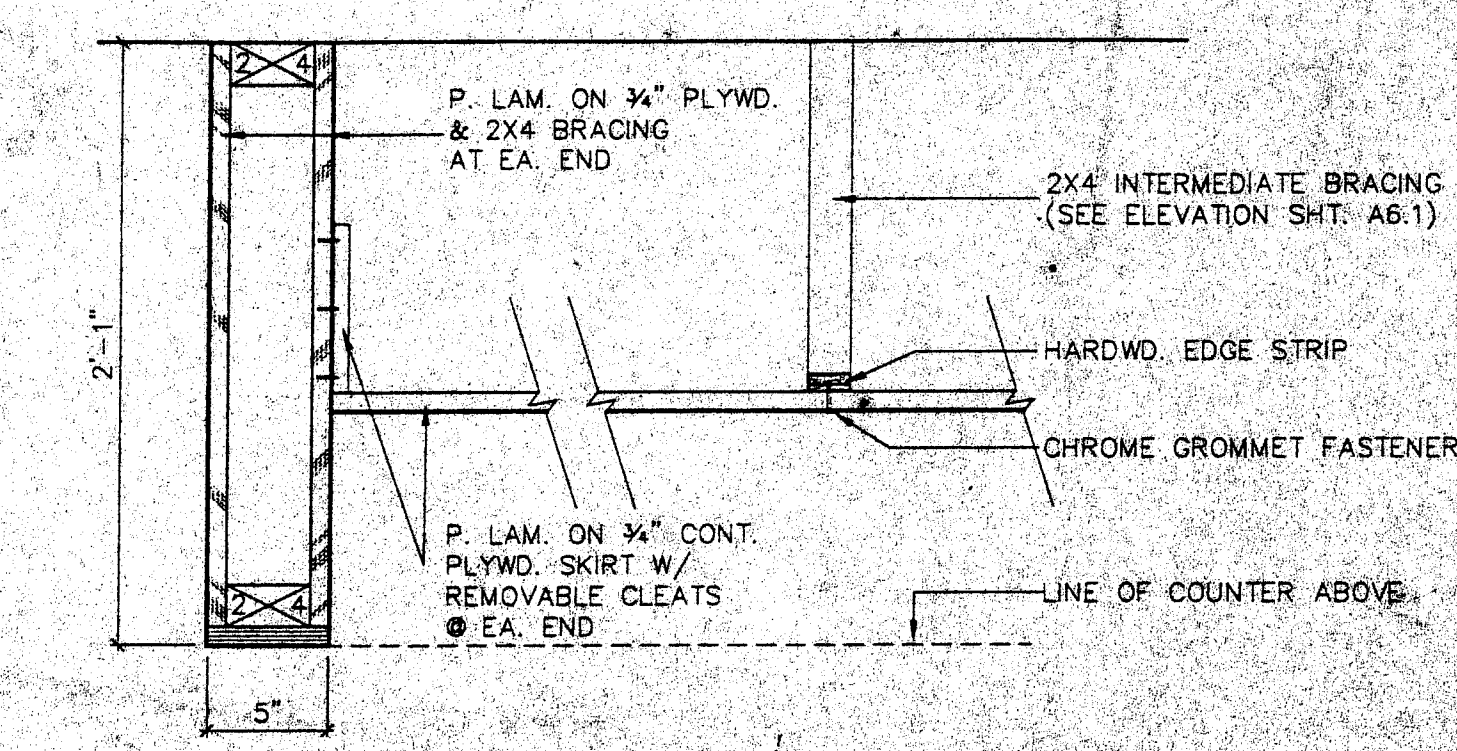

DETAIL @ VANITY

SCALE: 1/2" = 1'-0"

12
A7



FOLLYWATT
Architects & Planners, P.A.
SUITE 400
1100 NORTH AVENUE
LAUREL, MISSISSIPPI 39201
TELEPHONE (601) 931-1001
FAX (601) 931-1005

ADDITIONS AND ALTERATIONS TO EMERGENCY ROOM
SOUTH CENTRAL
REGIONAL MEDICAL CENTER
LAUREL, MISSISSIPPI



13 FEB. 1985

This sheet shown for information only - work indicated N.I.C.

A7

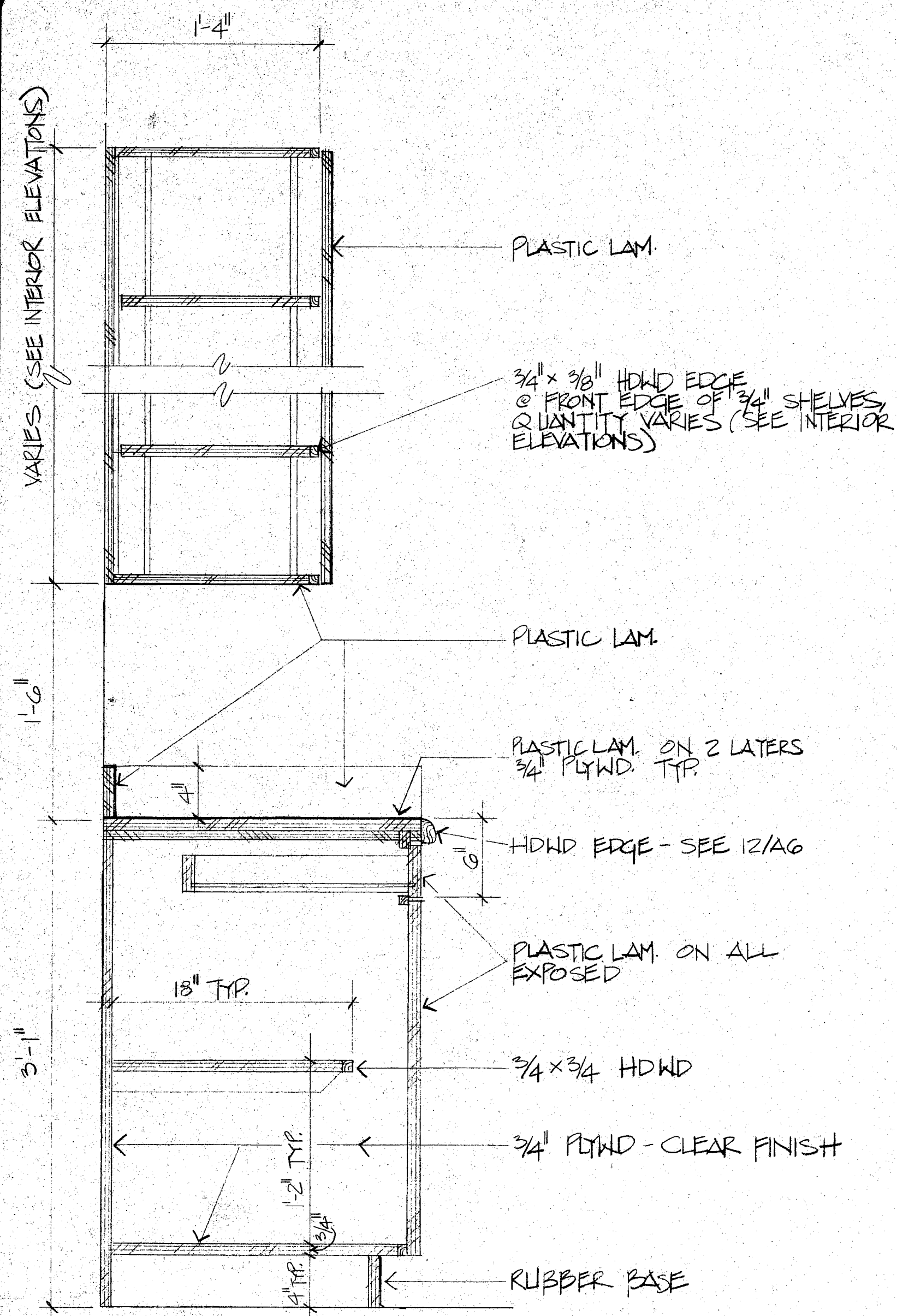

CABINET SECTION
1/2" = 1'-0"

(A7.1)

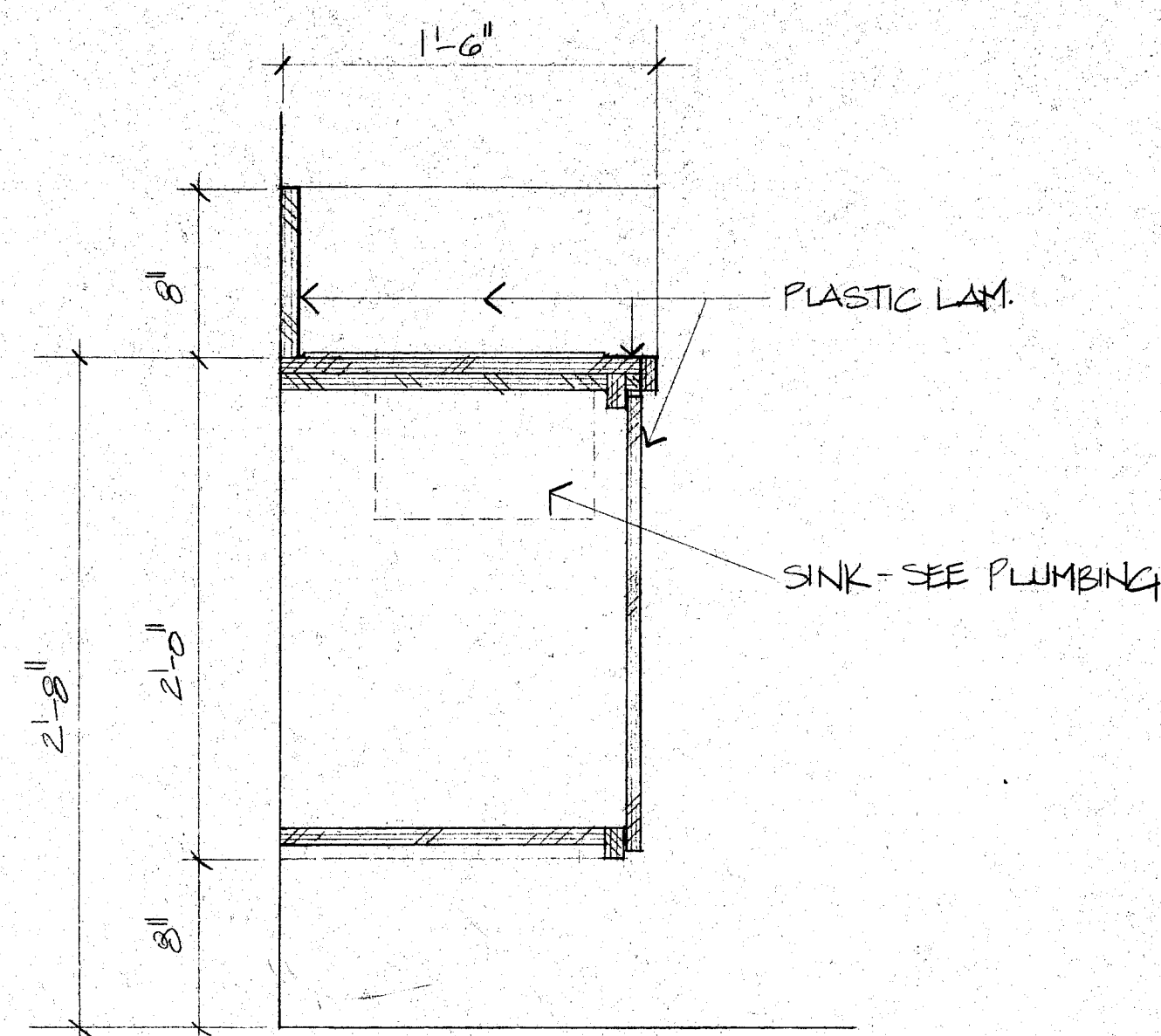

SINK CABINET
1/2" = 1'-0"

(A7.1)

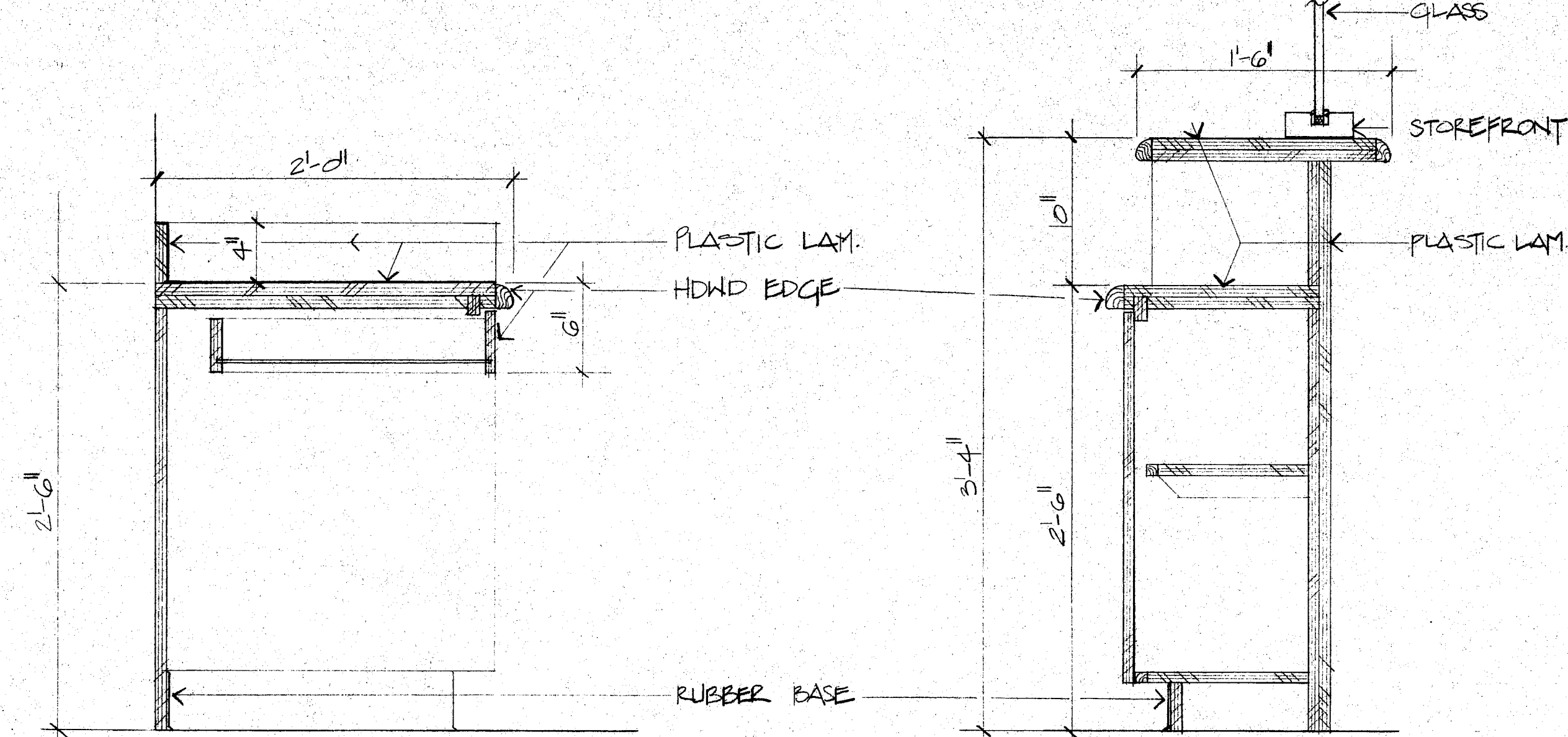

BASE CABINET
1/2" = 1'-0"

(A7.1)

CABINET @ RECEPTION
1/2" = 1'-0"

(A7.1)

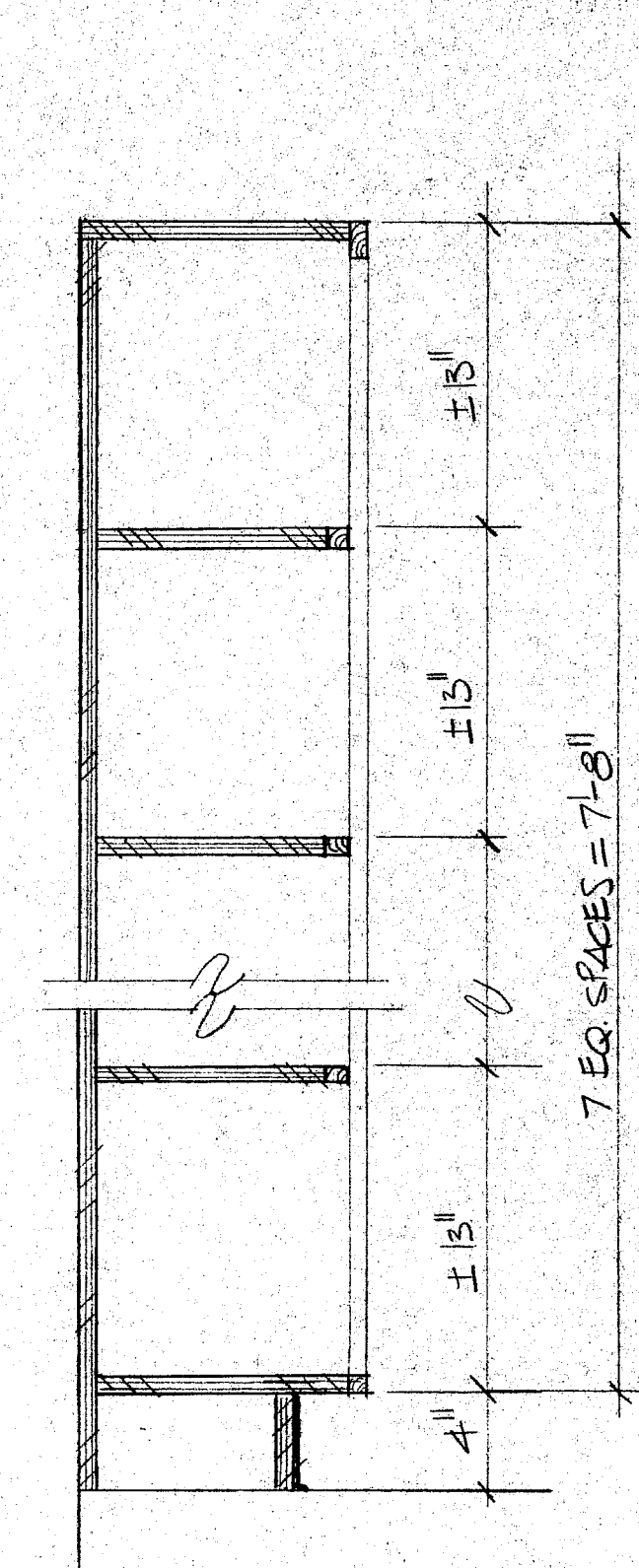

MILLWORK SECTION
1/2" = 1'-0"

(A7.1)

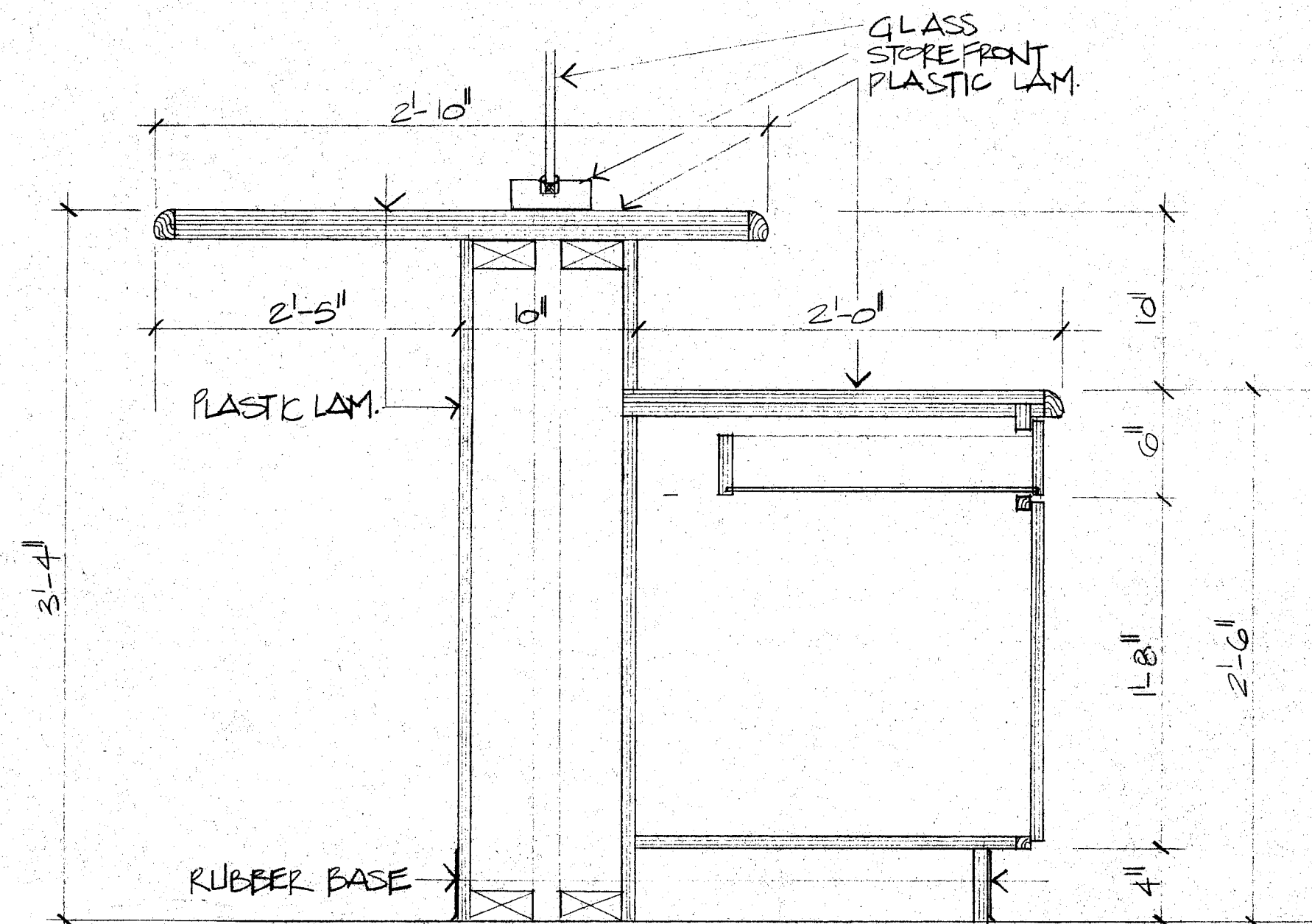

CABINET @ RECEPTION
1/2" = 1'-0"

(A7.1)

LAMB/HEAD @ CHAPEL
3/4" = 1'-0"

(A7.1)

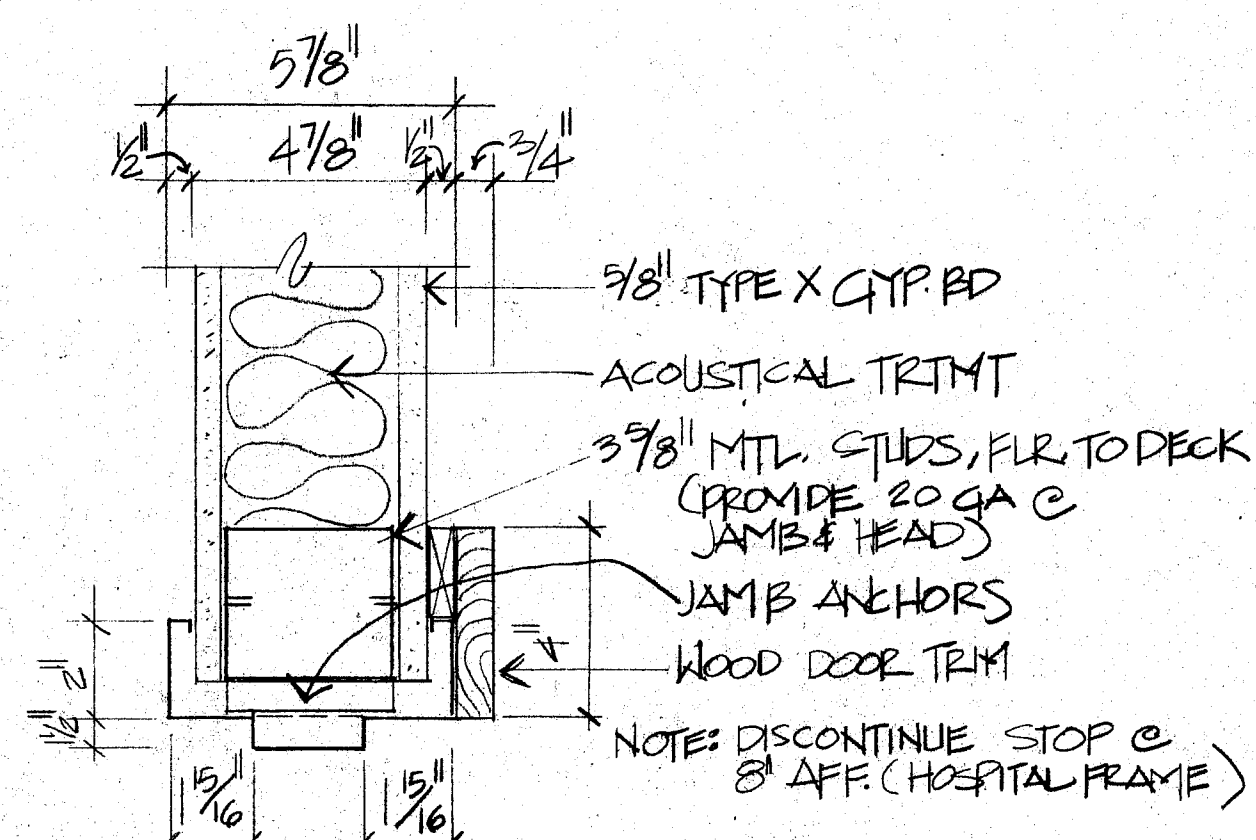

DOOR SCHEDULE:

FL	DR	W	HT	THK	TYPE	MTL	W	HT	THK	TYPE	MTL	JAMB	HEAD	REMARKS
G	E001	(2) 3'-0"	7'-0"	1-3/4"	5	WD	3'-0"	7'-0"	1-3/4"	5	WD	3'-0"	7'-0"	OPERATOR 1 LEAF ONLY
G	E002	3'-0"	6'-8"	1-3/4"	5	WD	3'-0"	6'-8"	1-3/4"	5	WD	3'-0"	6'-8"	
G	E003	3'-0"	6'-8"	1-3/4"	5	WD	3'-0"	6'-8"	1-3/4"	5	WD	3'-0"	6'-8"	
G	E004	(2) 3'-0"	6'-8"	1-3/4"	4	WD	3'-0"	6'-8"	1-3/4"	4	WD	3'-0"	6'-8"	DOUBLE EGRESS
G	E005	3'-0"	6'-8"	1-3/4"	5	WD	3'-0"	6'-8"	1-3/4"	5	WD	3'-0"	6'-8"	12 X 12 LIGHT
G	E006	3'-0"	6'-8"	1-3/4"	5	WD	3'-0"	6'-8"	1-3/4"	5	WD	3'-0"	6'-8"	12 X 12 LIGHT
G	E007	3'-0"	6'-8"	1-3/4"	5	WD	3'-0"	6'-8"	1-3/4"	5	WD	3'-0"	6'-8"	12 X 12 LIGHT
G	E008	3'-0"	6'-8"	1-3/4"	5	WD	3'-0"	6'-8"	1-3/4"	5	WD	3'-0"	6'-8"	12 X 12 LIGHT
G	E009	3'-0"	6'-8"	1-3/4"	5	WD	3'-0"	6'-8"	1-3/4"	5	WD	3'-0"	6'-8"	POCKET DOOR
G	E010	3'-0"	6'-8"	1-3/4"	5	WD	3'-0"	6'-8"	1-3/4"	5	WD	3'-0"	6'-8"	
G	E011	3'-0"	6'-8"	1-3/4"	5	WD	3'-0"	6'-8"	1-3/4"	5	WD	3'-0"	6'-8"	
G	E012	3'-0"	6'-8"	1-3/4"	5	WD	3'-0"	6'-8"	1-3/4"	5	WD	3'-0"	6'-8"	
G	E013	3'-0"	6'-8"	1-3/4"	5	WD	3'-0"	6'-8"	1-3/4"	5	WD	3'-0"	6'-8"	
G	E014	(2) 3'-0"	6'-8"	1-3/4"	5	WD	3'-0"	6'-8"	1-3/4"	5	WD	3'-0"	6'-8"	DOUBLE EGRESS
G	E015	3'-0"	6'-8"	1-3/4"	5	WD	3'-0"	6'-8"	1-3/4"	5	WD	3'-0"	6'-8"	
G	E016	(2) 3'-0"	6'-8"	1-3/4"	5	WD	3'-0"	6'-8"	1-3/4"	5	WD	3'-0"	6'-8"	
G	E017	3'-0"	6'-8"	1-3/4"	5	WD	3'-0"	6'-8"	1-3/4"	5	WD	3'-0"	6'-8"	20 X 20 LIGHT
G	E018	3'-0"	6'-8"	1-3/4"	5	WD	3'-0"	6'-8"	1-3/4"	5	WD	3'-0"	6'-8"	20 X 20 LIGHT
G	E019	3'-0"	6'-8"	1-3/4"	5	WD	3'-0"	6'-8"	1-3/4"	5	WD	3'-0"	6'-8"	20 X 20 LIGHT
G	E020	(2) 3'-0"	6'-8"	1-3/4"	5	WD	3'-0"	6'-8"	1-3/4"	5	WD	3'-0"	6'-8"	DOUBLE EGRESS
G	E021	3'-0"	6'-8"	1-3/4"	5	WD	3'-0"	6'-8"	1-3/4"	5	WD	3'-0"	6'-8"	
G	E022	(2) 3'-0"	6'-8"	1-3/4"	5	WD	3'-0"	6'-8"	1-3/4"	5	WD	3'-0"	6'-8"	2 - 12 X 12 LIGHT
G	E023	3'-0"	6'-8"	1-3/4"	5	WD	3'-0"	6'-8"	1-3/4"	5	WD	3'-0"	6'-8"	
G	E024	3'-0"	6'-8"	1-3/4"	5	WD	3'-0"	6'-8"	1-3/4"	5	WD	3'-0"	6'-8"	12 X 12 LIGHT
G	E025	3'-0"	6'-8"	1-3/4"	5	WD	3'-0"	6'-8"	1-3/4"	5	WD	3'-0"	6'-8"	
G	E026	3'-0"	6'-8"	1-3/4"	5	WD	3'-0"	6'-8"	1-3/4"	5	WD	3'-0"	6'-8"	12 X 12 LIGHT
G	E027	3'-0"	6'-8"	1-3/4"	5	WD	3'-0"	6'-8"	1-3/4"	5	WD	3'-0"	6'-8"	
G	E028	3'-0"	6'-8"	1-3/4"	5	WD	3'-0"	6'-8"	1-3/4"	5	WD	3'-0"	6'-8"	12 X 12 LIGHT
G	E029	3'-0"	6'-8"	1-3/4"	5	WD	3'-0"	6'-8"	1-3/4"	5	WD	3'-0"	6'-8"	
G	E030	(2) 3'-0"	6'-8"	1-3/4"	5	WD	3'-0"	6'-8"	1-3/4"	5	WD	3'-0"	6'-8"	12 X 12 LIGHT
G	E031	3'-0"	6'-8"	1-3/4"	5	WD	3'-0"	6'-8"	1-3/4"	5	WD	3'-0"	6'-8"	
G	E032	3'-0"	6'-8"	1-3/4"	5	WD	3'-0"	6'-8"	1-3/4"	5	WD	3'-0"	6'-8"	12 X 12 LIGHT
G	E033	3'-0"	6'-8"	1-3/4"	5	WD	3'-0"	6'-8"	1-3/4"	5	WD	3'-0"	6'-8"	SURFACE SLIDING

ROOM FINISH SCHEDULE:

FL	RM NO	RM NAME	FL	BASE	N WALL	E WALL	S WALL	W WALL	CEILING	CLG HT	REMARKS
G	E0101	WAITING	VCT	R	VWC	STFT/VWC	STFT/VWC	VWC	ACT	9'-0"	
G	E0102	WOMEN'S TOILET	CT	CT	CT	CT	CT	CT	ACT	9'-0"	
G	E0103	MEN'S TOILET	CT	CT	CT	CT	CT	CT	ACT	9'-0"	
G	E0104	VENDING	VCT	R	VWC	VWC	VWC	VWC	ACT	9'-0"	
G	E0105	ADMITTING	VCT	R	VWC	VWC	VWC	VWC	ACT	9'-0"	
G	E0106	CORRIDOR	VCT	R	VWC	VWC	VWC	VWC	ACT	9'-0"	
G	E0107	TRIAGE	VCT	R	VWC	VWC	VWC	VWC	ACT	9'-0"	
G	E0108	TOILET	CT	CT	CT	CT	CT	CT	ACT	9'-0"	
G	E0109	WORKROOM	VCT	R	VWC	VWC	VWC	VWC	ACT	9'-0"	
G	E0110	CLEAN UTILITY	VCT	R	FTD GYP	FTD GYP	FTD GYP	FTD GYP	ACT	9'-0"	
G	E0111	TOILET	CT	CT	CT	CT	CT	CT	ACT	9'-0"	
G	E0112	BOILER UTILITY	VCT	R	GYP FTD EP	GYP FTD EP	GYP FTD EP	GYP FTD EP	ACT	9'-0"	
G	E0113	NOT SCHEDULED	VCT	R	GYP FTD EP	GYP FTD EP	GYP FTD EP	GYP FTD EP	ACT	9'-0"	
G	E0114	CHAPEL	VCT	WD	VWC	VWC	VWC	VWC	ACT	9'-0"	
G	E0115	CORRIDOR	VCT	R	VWC	VWC	VWC	VWC	ACT	9'-0"	
G	E0116	EXAM/CAST/PTURE	VCT	R	VWC	CURTAIN	VWC	VWC	ACT	9'-0"	
G	E0117	EXAM	VCT	R	VWC	VWC	VWC	CURTAIN	ACT	9'-0"	
G	E0118	EXAM/CARDIAC	VCT	R	VWC	VWC	VWC	VWC	ACT	9'-0"	
G	E0119	CORRIDOR	VCT	R	VWC	CURTAIN	VWC	VWC	ACT	9'-0"	
G	E0120	EXAM/CARDIAC	VCT	R	VWC	CURTAIN	VWC	VWC	ACT	9'-0"	
G	E0121	EXAM/CARDIAC	VCT	R	VWC	VWC	VWC	CURTAIN	ACT	9'-0"	
G	E0122	EXAM/CARDIAC	VCT	R	CURTAIN	VWC	VWC	CURTAIN	ACT	9'-0"	
G	E0123	CORRIDOR	VCT	R	VWC	VWC	VWC	VWC	ACT	9'-0"	
G	E0124	ER LOUNGE	VCT	R	VWC	VWC	VWC	VWC	ACT	9'-0"	
G	E0125	MEDICINE STORAGE	VCT	R	FTD CMU	FTD CMU	FTD CMU	FTD CMU	ACT	9'-0"	
G	E0126	NURSES STATION	VCT	R	VWC	VWC	VWC	VWC	ACT	9'-0"	
G	E0127	EXAM/PTURE	VCT	R	VWC	VWC	VWC	CURTAIN	ACT	9'-0"	
G	E0128	PORTABLE X-RAY	VCT	R	VWC	CURTAIN	VWC	CURTAIN	ACT	9'-0"	
G	E0129	FILM VIEWING	VCT	R	VWC	VWC	VWC	CURTAIN	ACT	9'-0"	
G	E0130	EXAM/TRAUMA	VCT	R	VWC	VWC	VWC	CURTAIN	ACT	9'-0"	
G	E0131	EXAM/TRAUMA	VCT	R	CURTAIN	VWC	VWC	CURTAIN	ACT	9'-0"	
G	E0132	VESTIBULE	VCT	R	VWC	VWC	VWC	VWC	ACT	9'-0"	
G	E0133	EXAM/PTURE	CT	CT	VWC	VWC	VWC	VWC	ACT	9'-0"	
G	E0134	EXAM/PTURE	VCT	R	VWC	VWC	VWC	VWC	ACT	9'-0"	
G	E0135	CORRIDOR	VCT	R	VWC	VWC	VWC	VWC	ACT	9'-0"	
G	E0136	EXAM/PTURE	VCT	R	VWC	VWC	VWC	VWC	ACT	9'-0"	
G	E0137	EXAM/PTURE	VCT	R	VWC	CURTAIN	VWC	VWC	ACT	9'-0"	
G	E0138	EXAM/PTURE	VCT	R	VWC	CURTAIN	VWC	VWC	ACT	9'-0"	
G	E0139	EXAM/PTURE	VCT	R	VWC	CURTAIN	VWC	VWC	ACT	9'-0"	
G	E0140	EXAM/PTURE	VCT	R	VWC	CURTAIN	VWC	VWC	ACT	9'-0"	
G	E0141	TOILET	CT	CT	CT	CT	CT	CT	ACT	9'-0"	
G	E0142	TOILET	CT	CT	CT	CT	CT	CT	ACT	9'-0"	



FOILWATT
Architects & Planners, P.A.
SUE FOILWATT, ARCHITECT
JACKSON, MISSISSIPPI
TELEPHONE (601) 932-2071
FAX (601) 932-2076

ADDITIONS AND ALTERATIONS TO EMERGENCY ROOM
SOUTH CENTRAL
REGIONAL MEDICAL CENTER
LAUREL, MISSISSIPPI



project no.
13 FEB. 1995
revised

This sheet shown
for information
only - work
indicated N.I.C.

A7.1

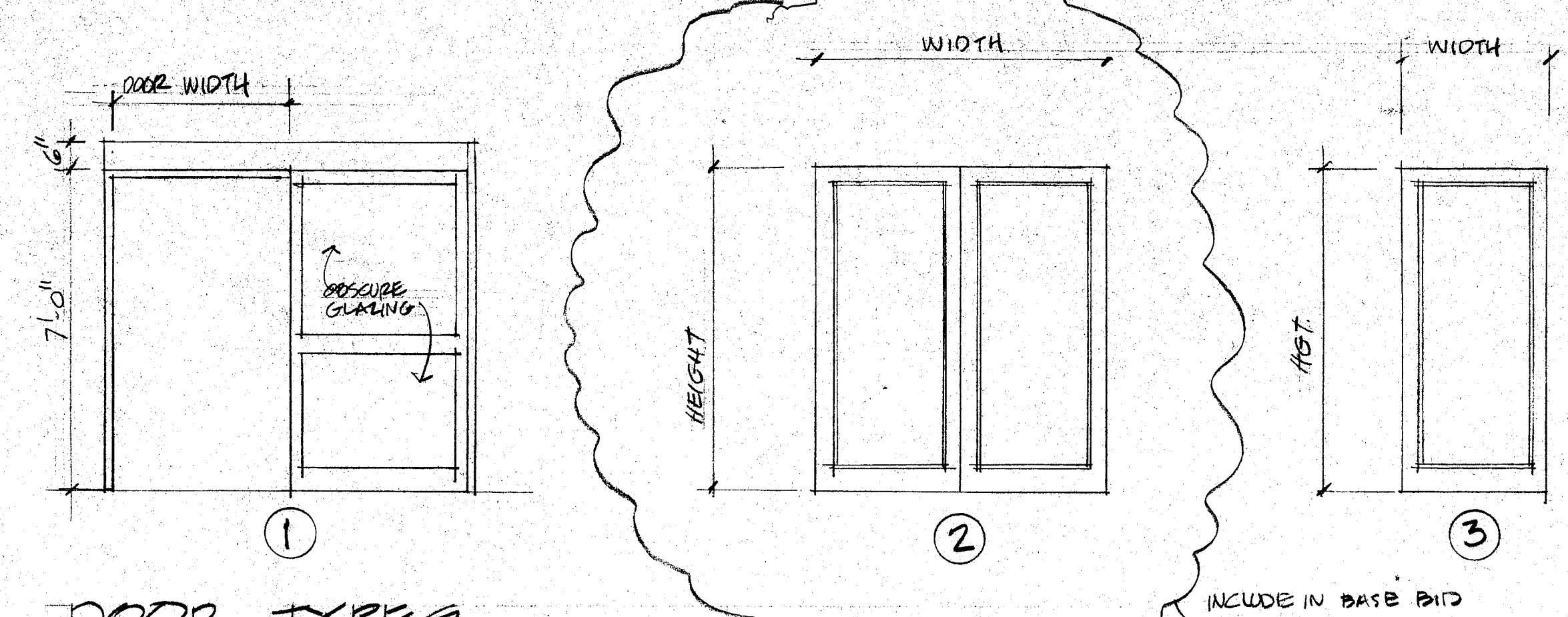
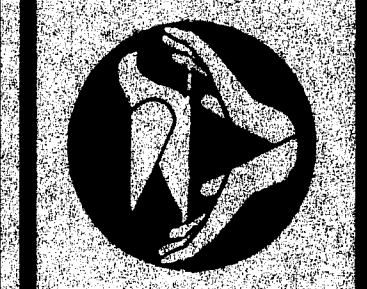

DOOR TYPES

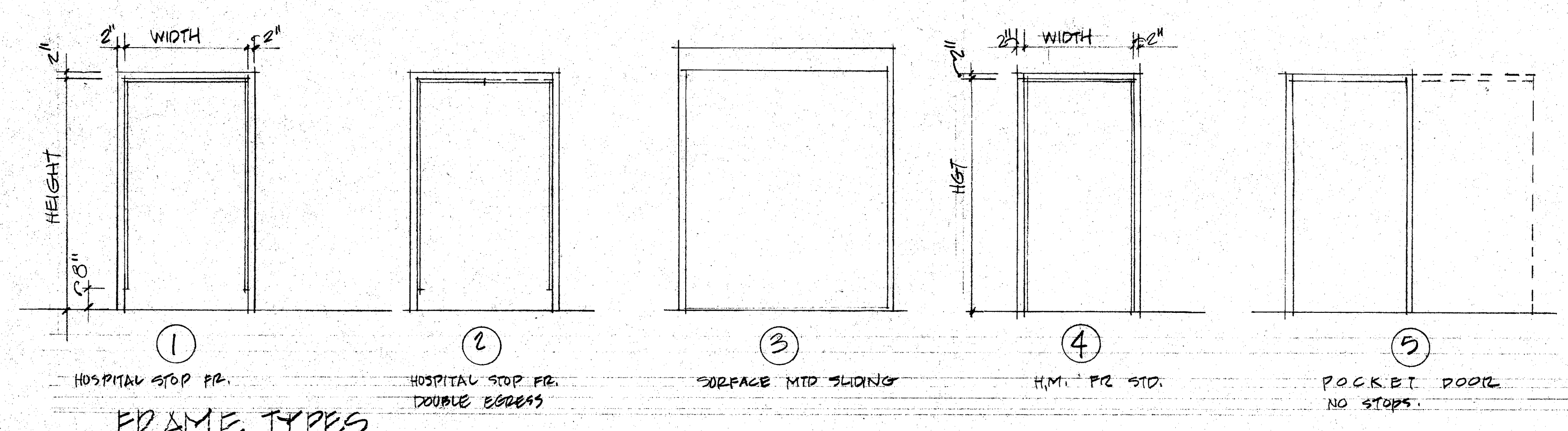
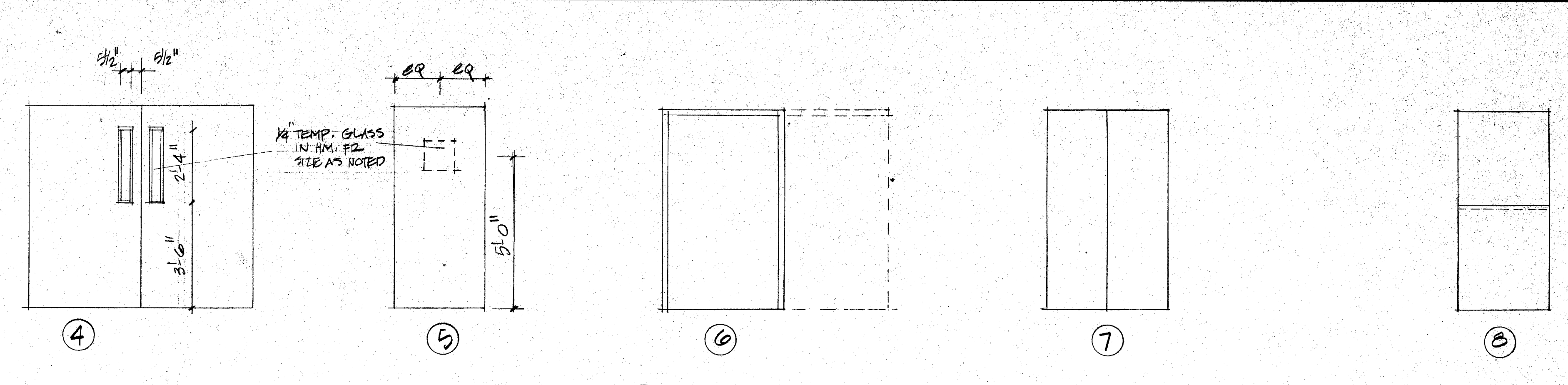

FRAME TYPES

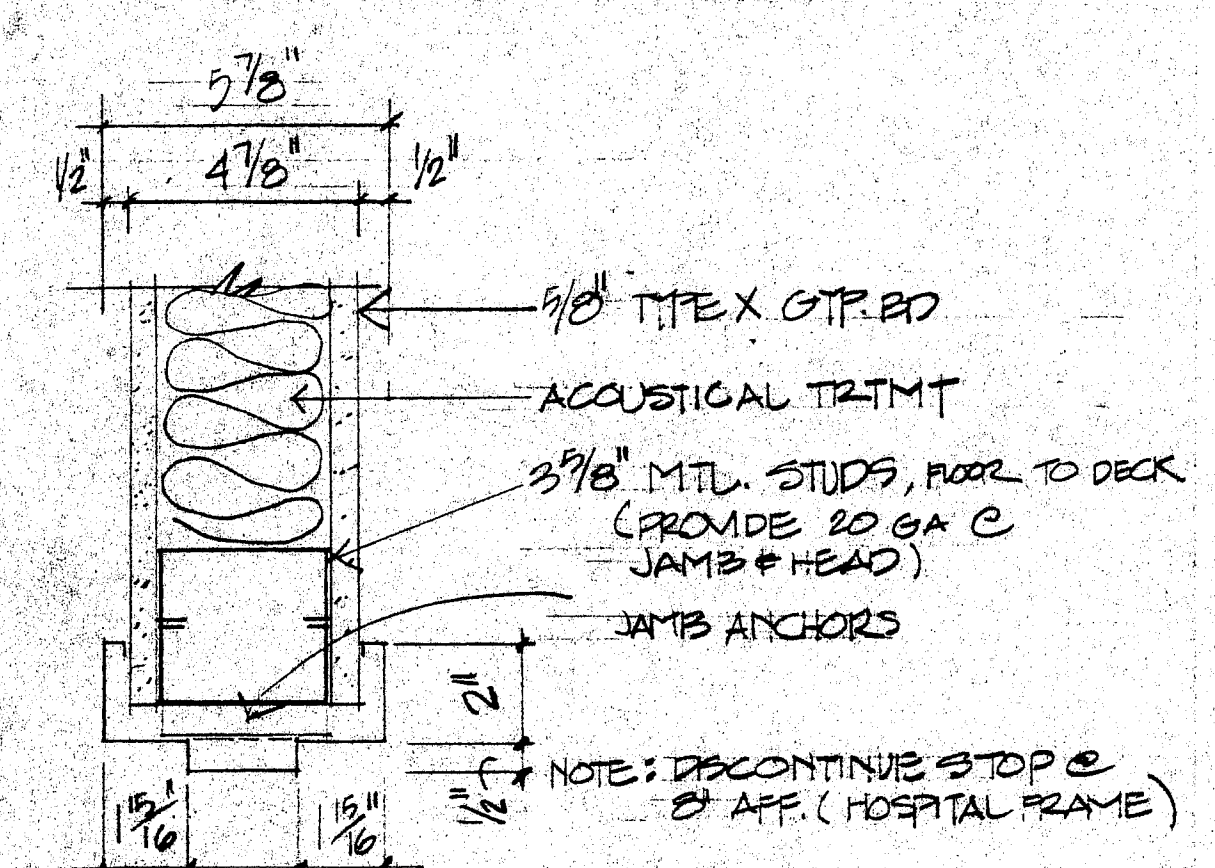
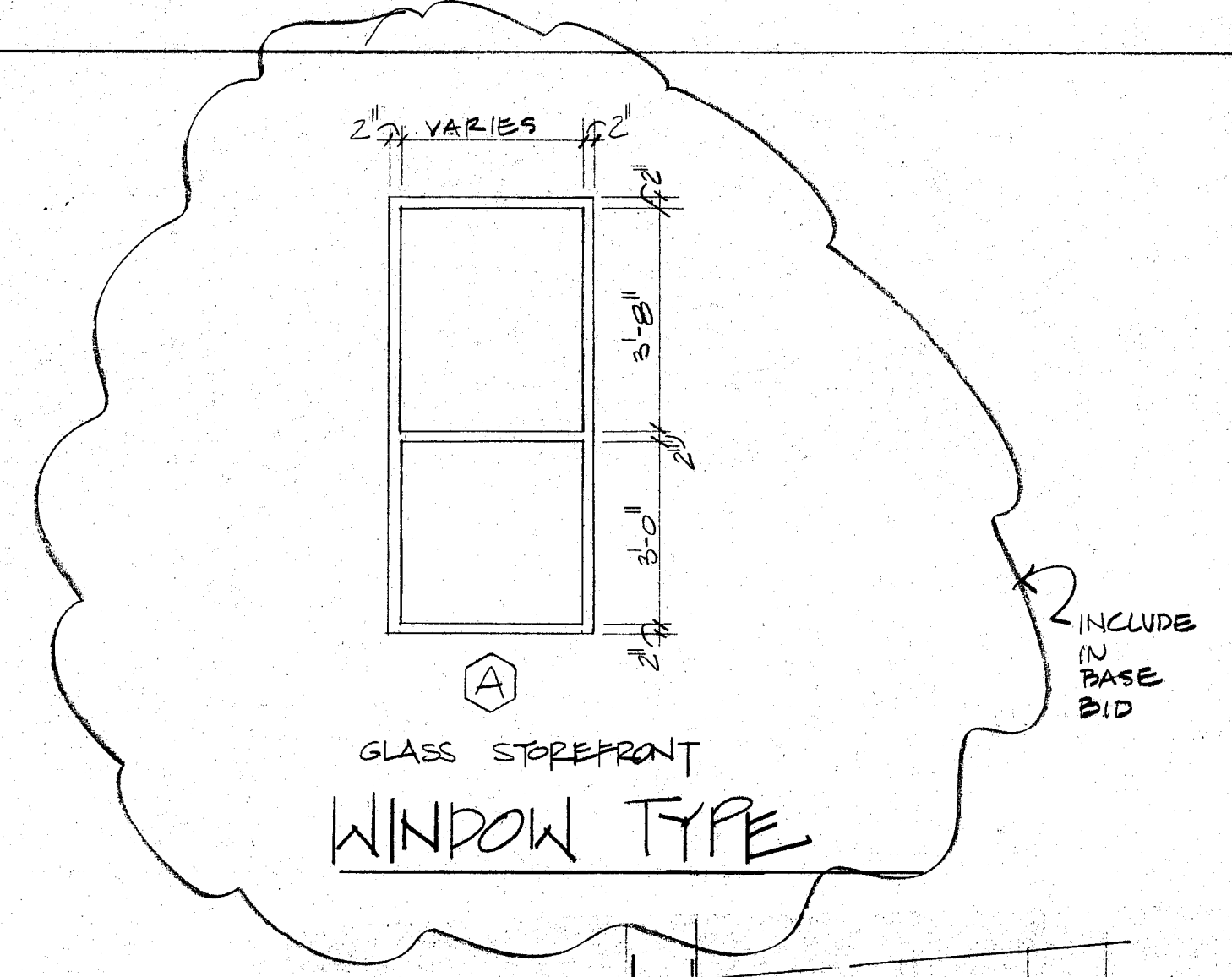

JAMB (FOR DOORS 5'-0" WIDE & LESS)

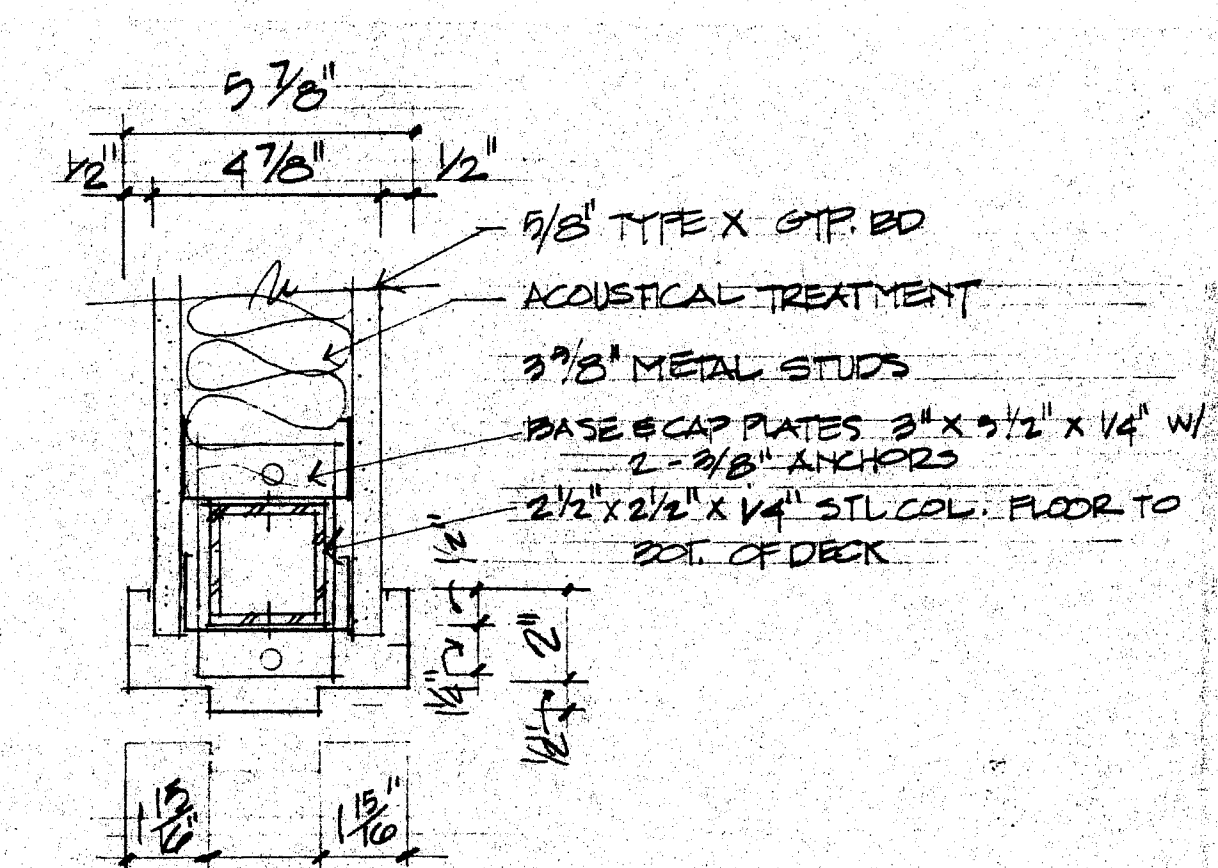

JAMB (FOR DOORS 6'-0" WIDE & OVER)

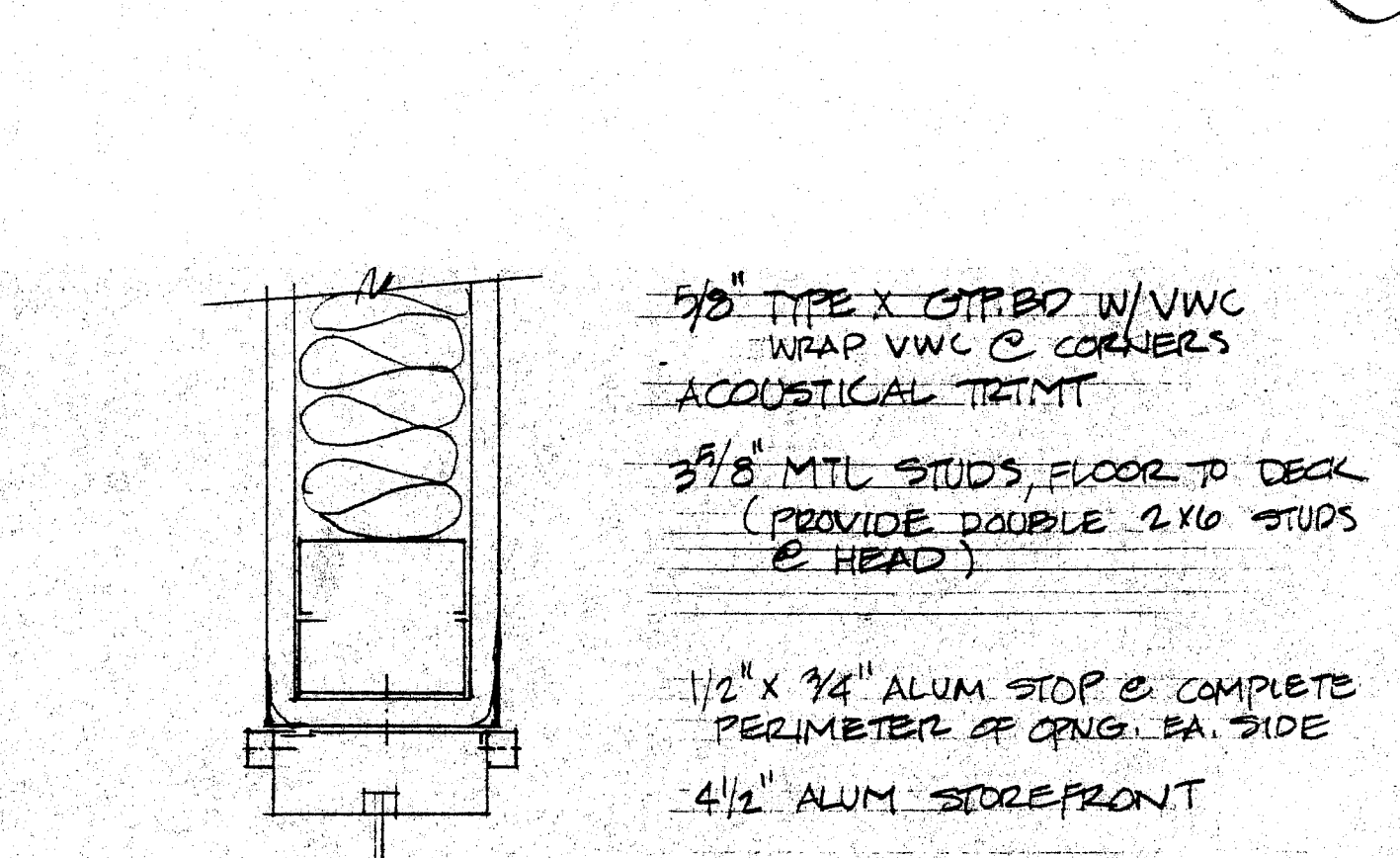

JAMB/HEAD

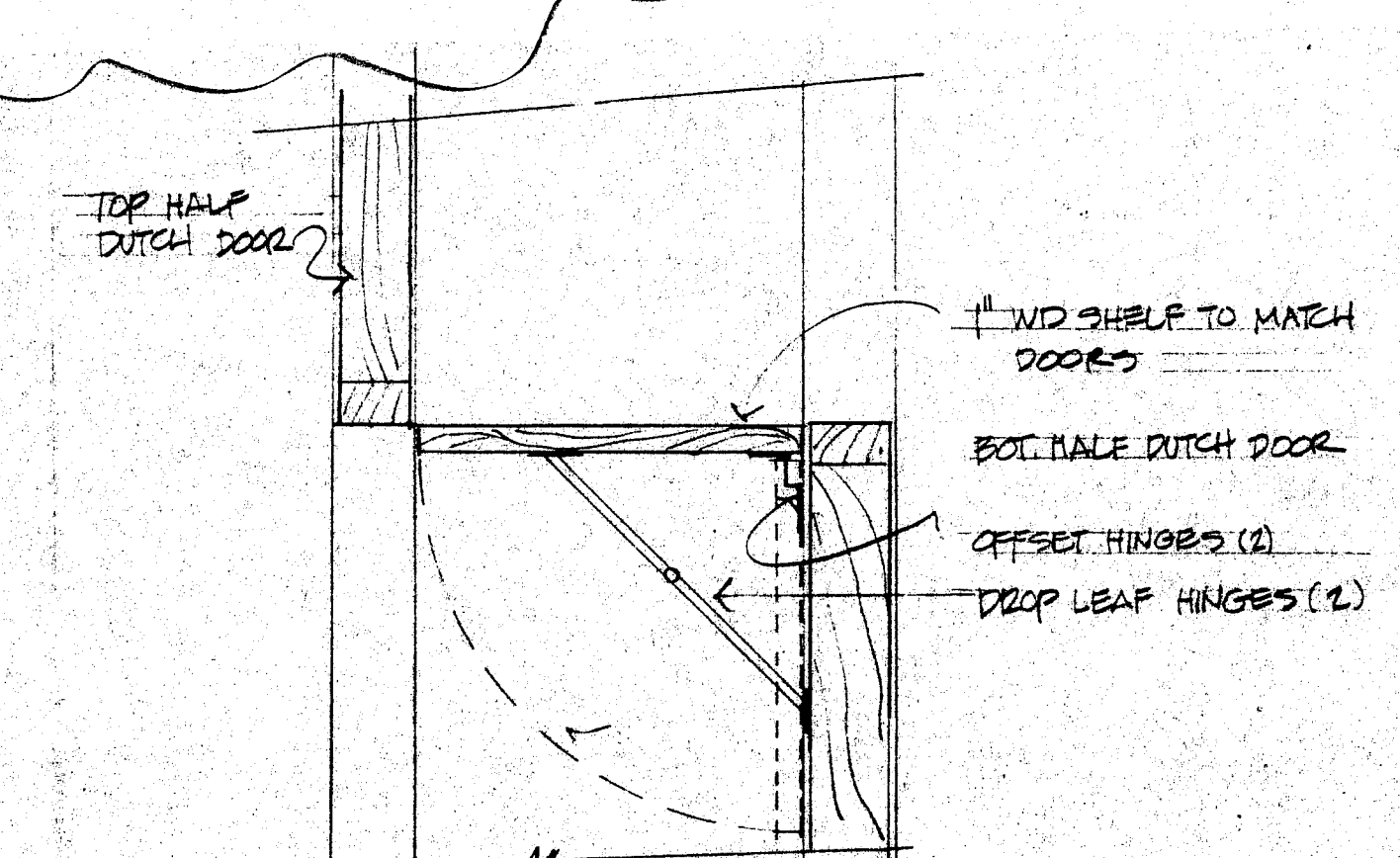

DOOR DETAIL

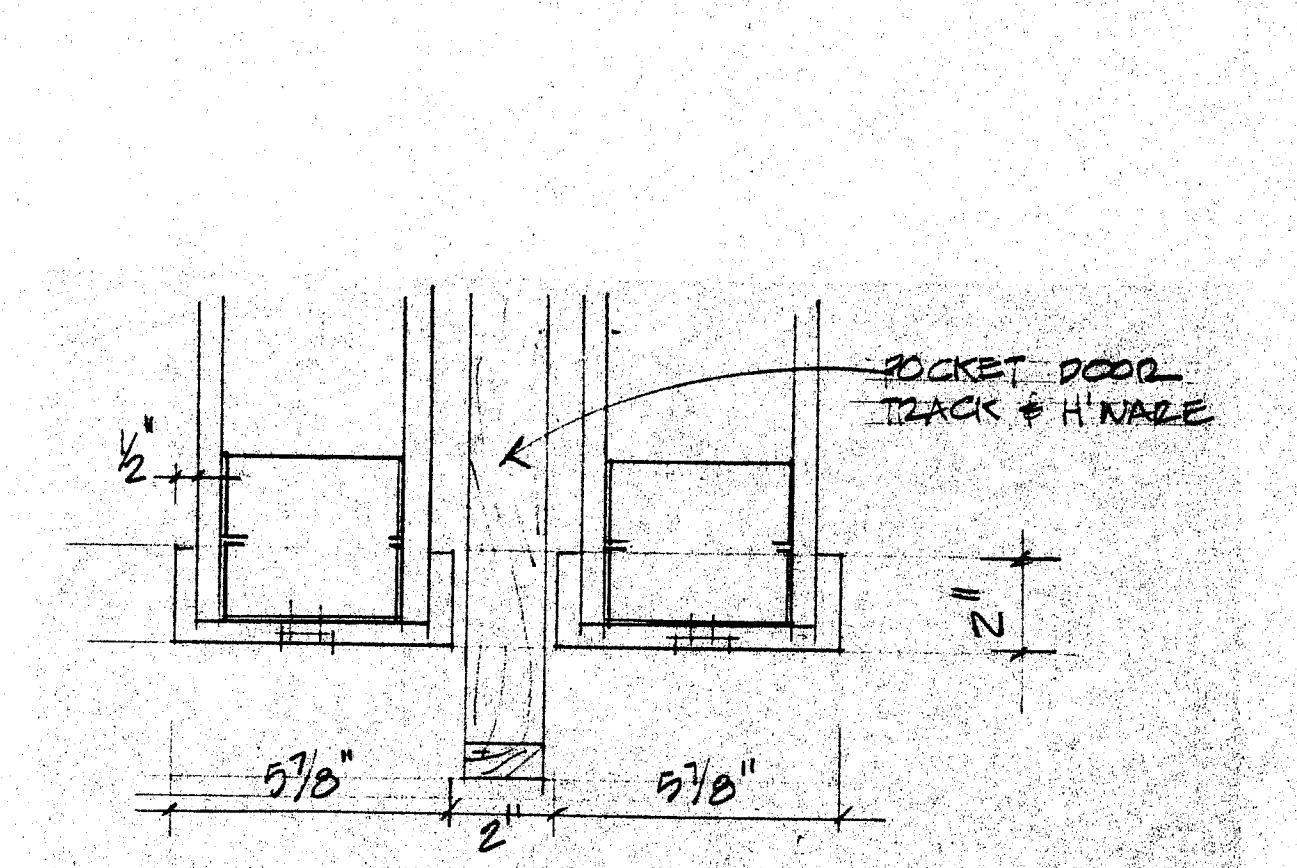

JAMB/HEAD

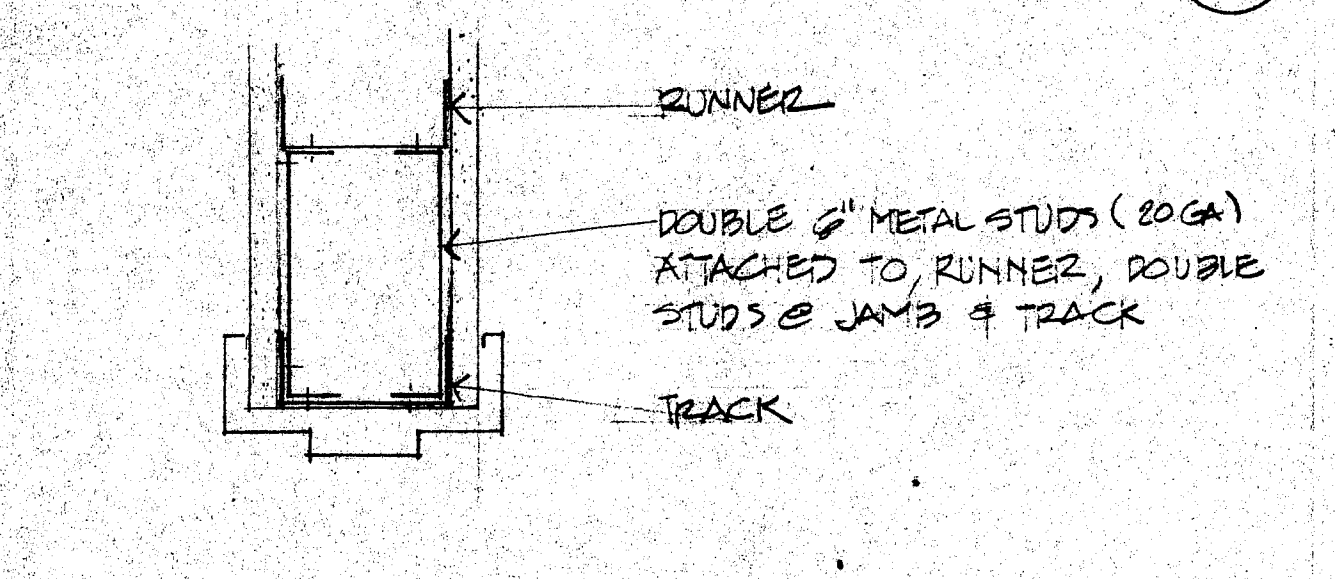

HEAD (FOR DOORS 5'-0" WIDE & LESS)

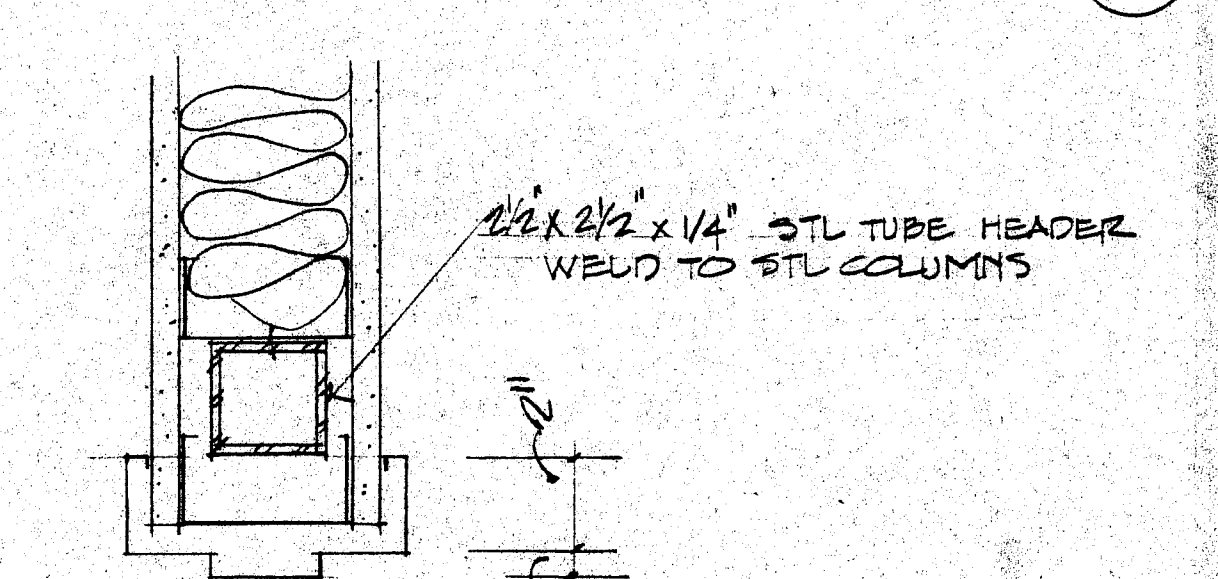

HEAD (FOR DOORS 6'-0" WIDE & OVER)

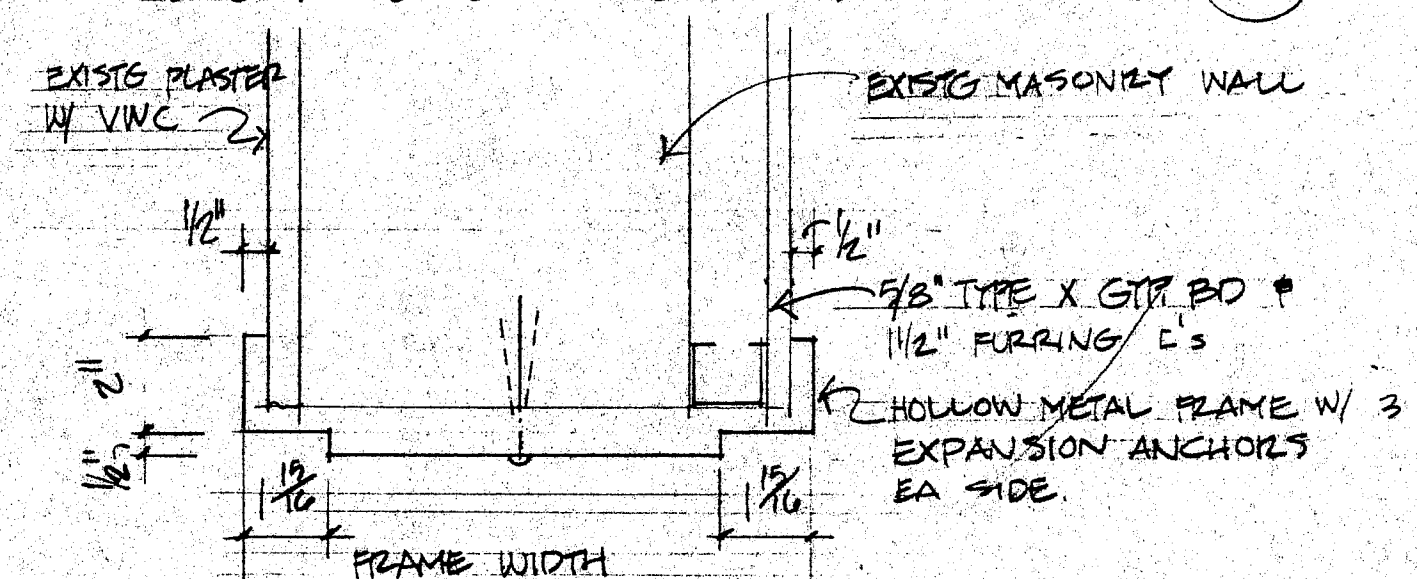

JAMB

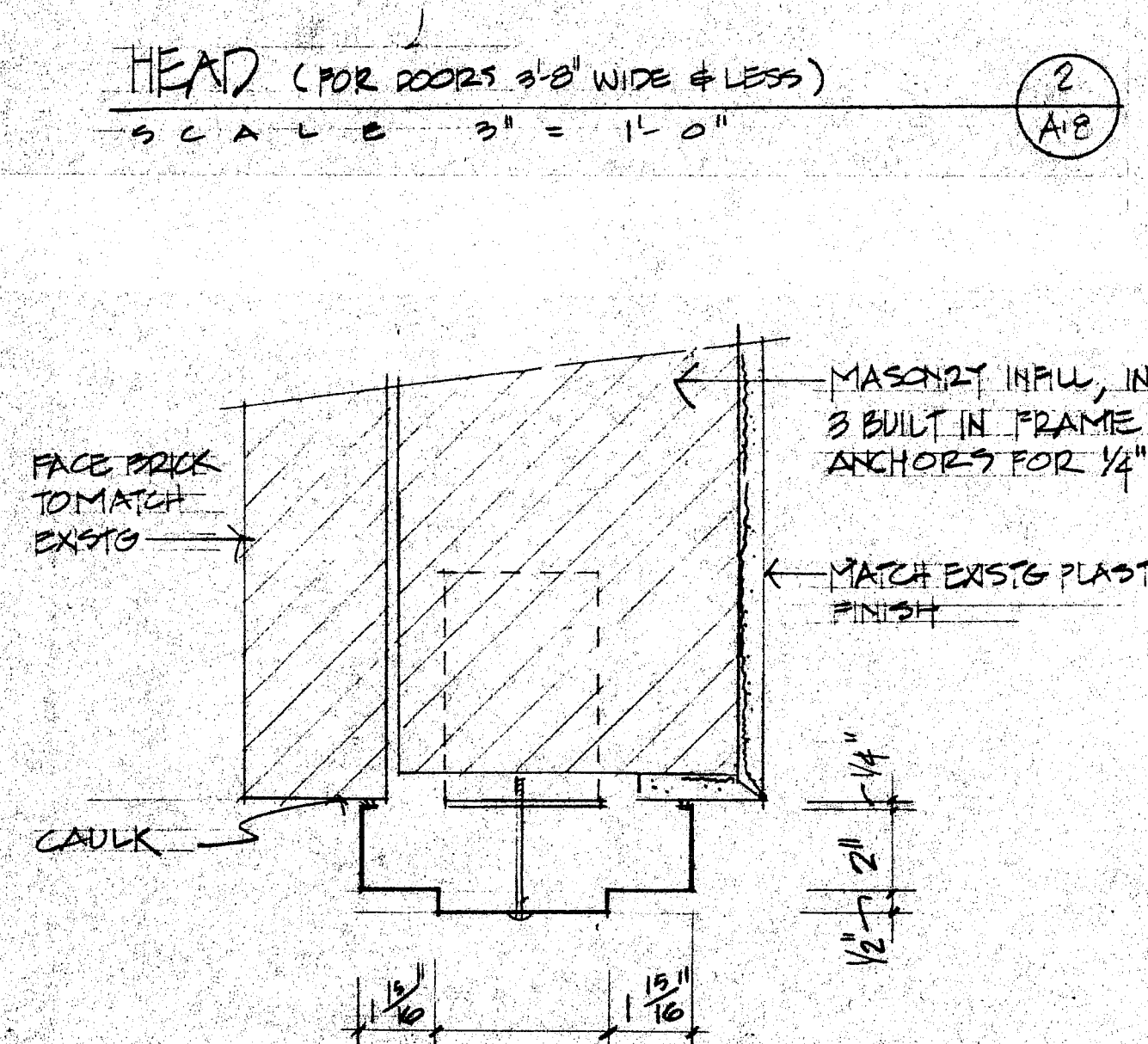

JAMB DETAIL

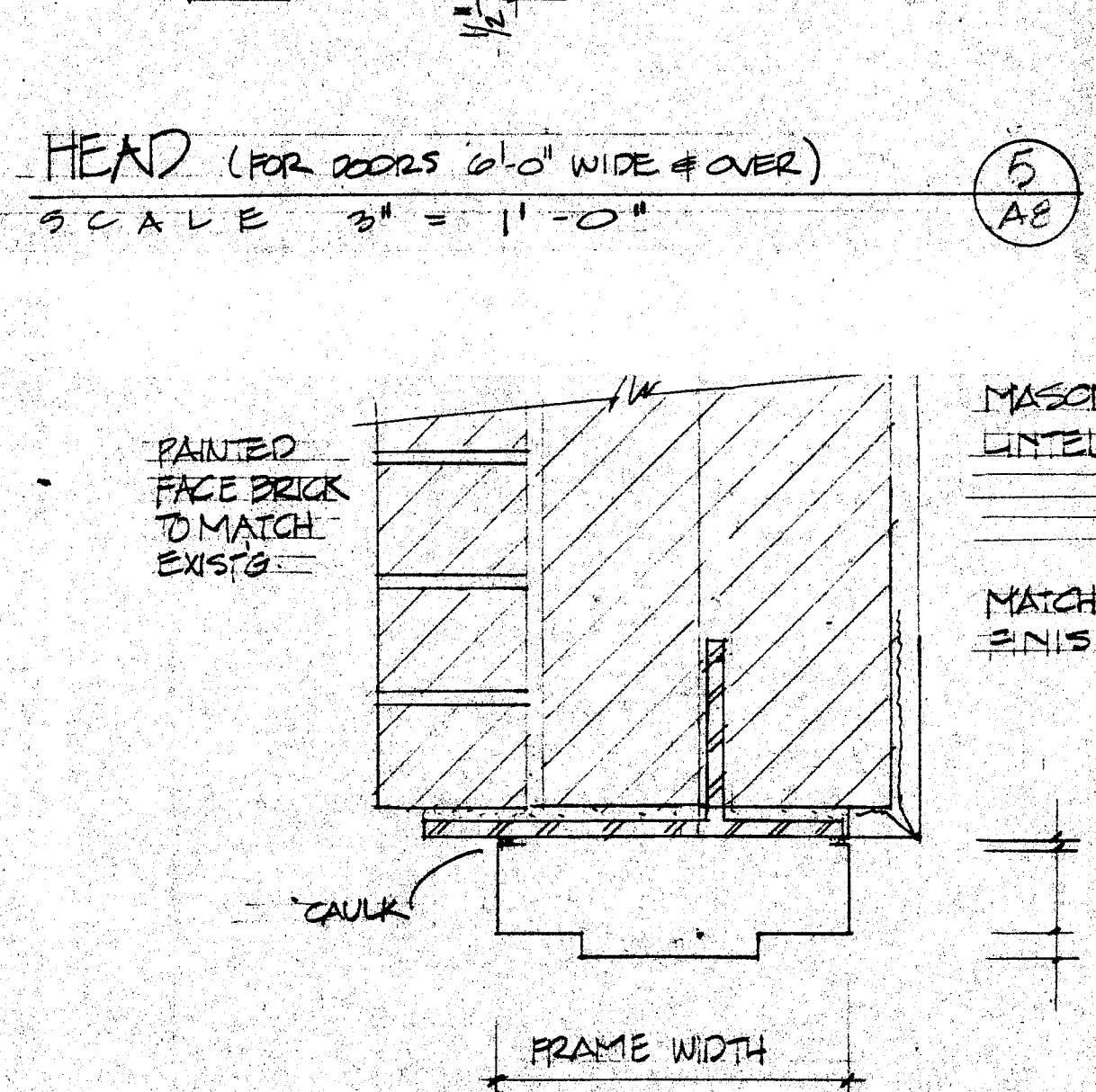

HEAD DETAIL

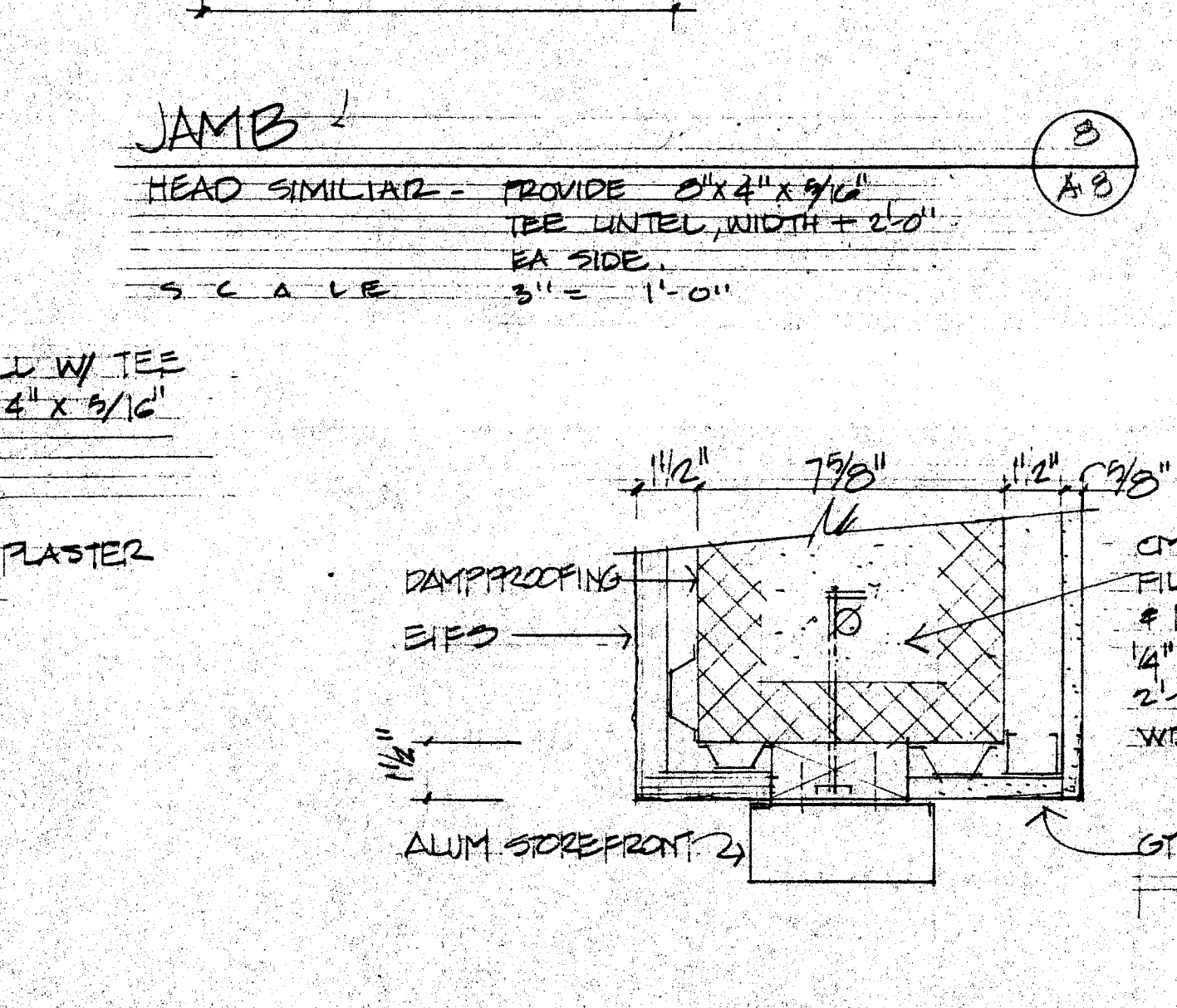

JAMB/HEAD DETAIL

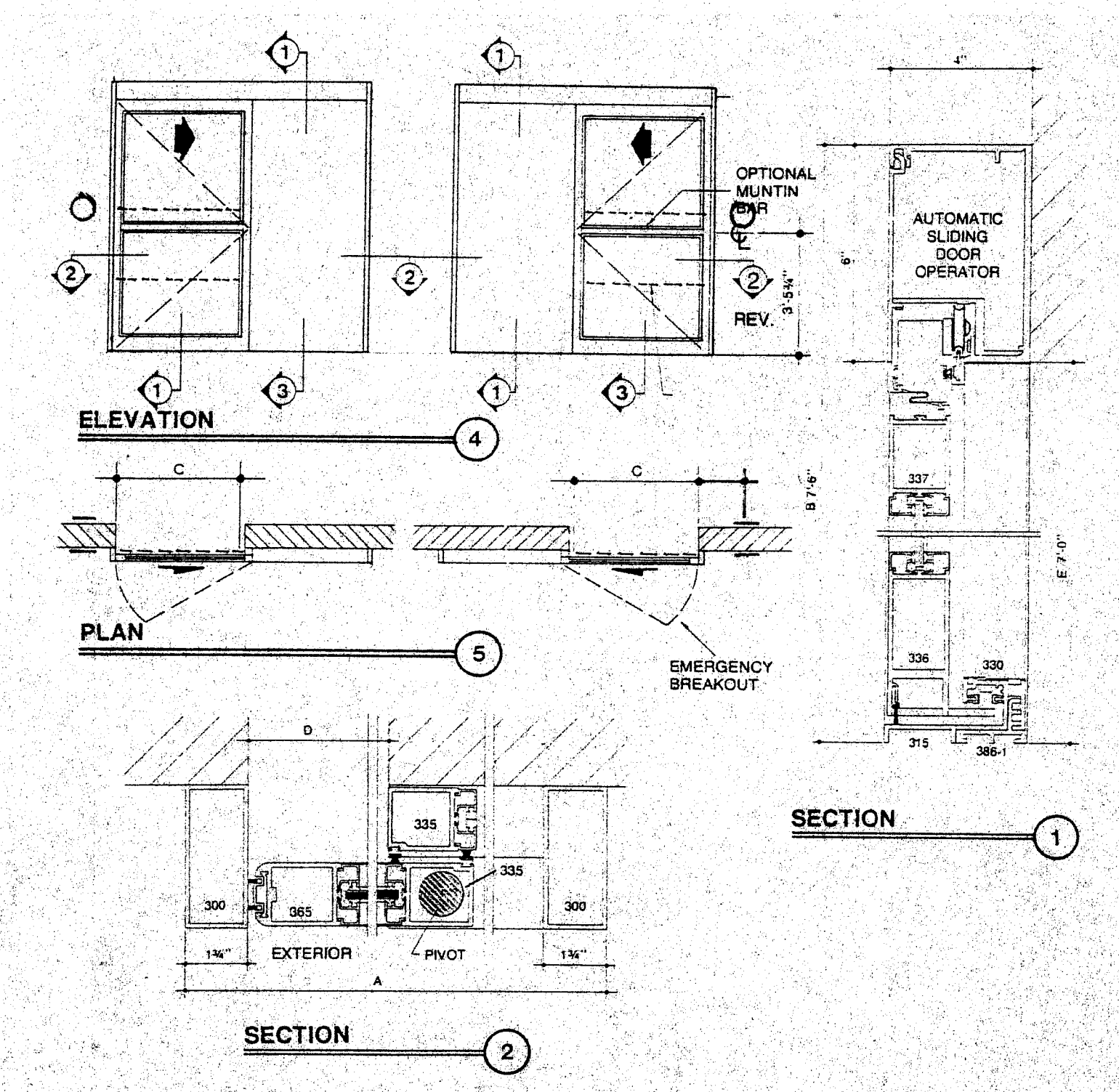

AUTOMATIC SLIDING DOOR DETAILS

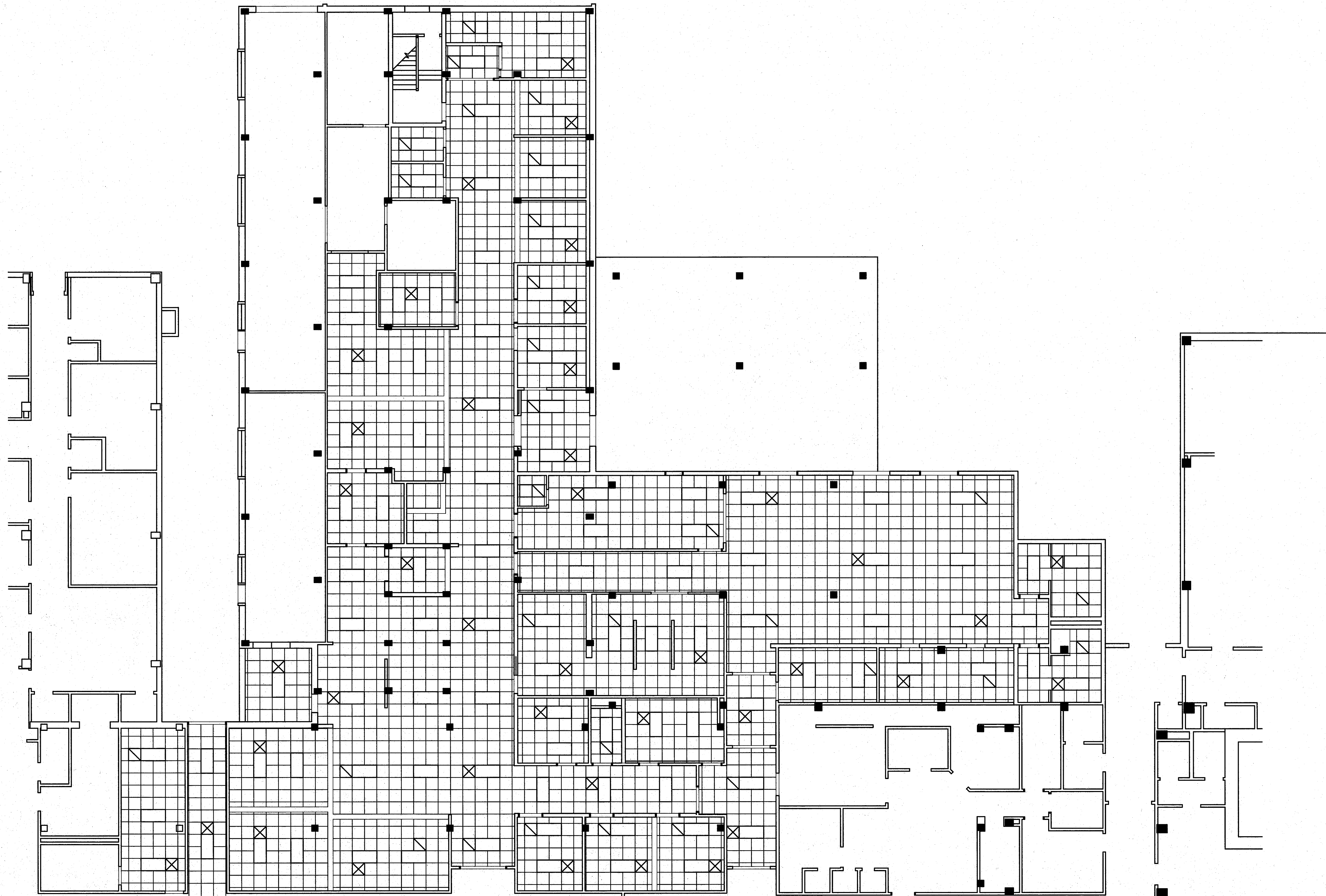

EMERGENCY ROOM
REFLECTED CEILING PLAN
SCALE: 1/8" = 1'-0"

1
A-9



FOILWATT Architects & Planners, P.A.
SUITE 400, STATE STREET
JACKSON, MS 39202-1947
TELEPHONE (601) 332-3071
FAX (601) 332-3072

EMERGENCY ROOM RENOVATION
SOUTH CENTRAL REGIONAL MEDICAL CENTER
LAUREL, MISSISSIPPI

project no.
385-388E
date
13 FEB. 1995
revised

This sheet shown
for information
only - work
indicated N.I.C.

sheet no.
A-9
of



FOLWYATT
Architects & Planners, P.A.
SUITE 400, 1515 STATE STREET
JACKSON, MISSISSIPPI 39201-1847
TELEPHONE (601) 352-3071
FAX (601) 352-3076

EMERGENCY ROOM RENOVATION
SOUTH CENTRAL REGIONAL MEDICAL CENTER
MISSISSIPPI
LAUREL

project no.
985-985E
date
8 FEB. 1995
revised

sheet no.
S-1
of

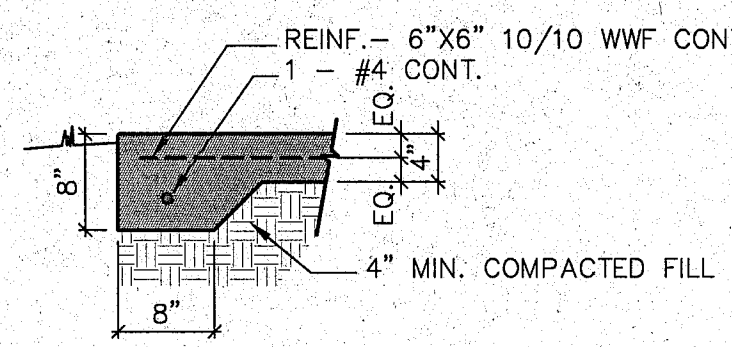

DETAIL @ SIDEWALK EDGE
SCALE: 3/4" = 1'-0"

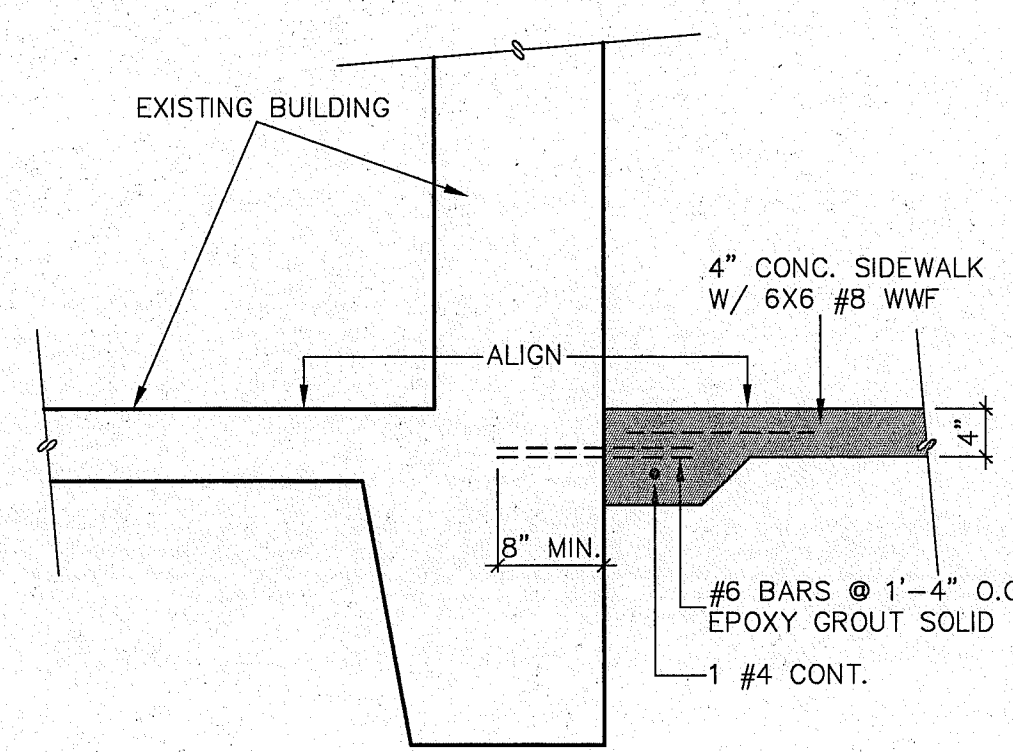

SIDEWALK @ EXISTING BUILDING LINE
SCALE: 3/4" = 1'-0"

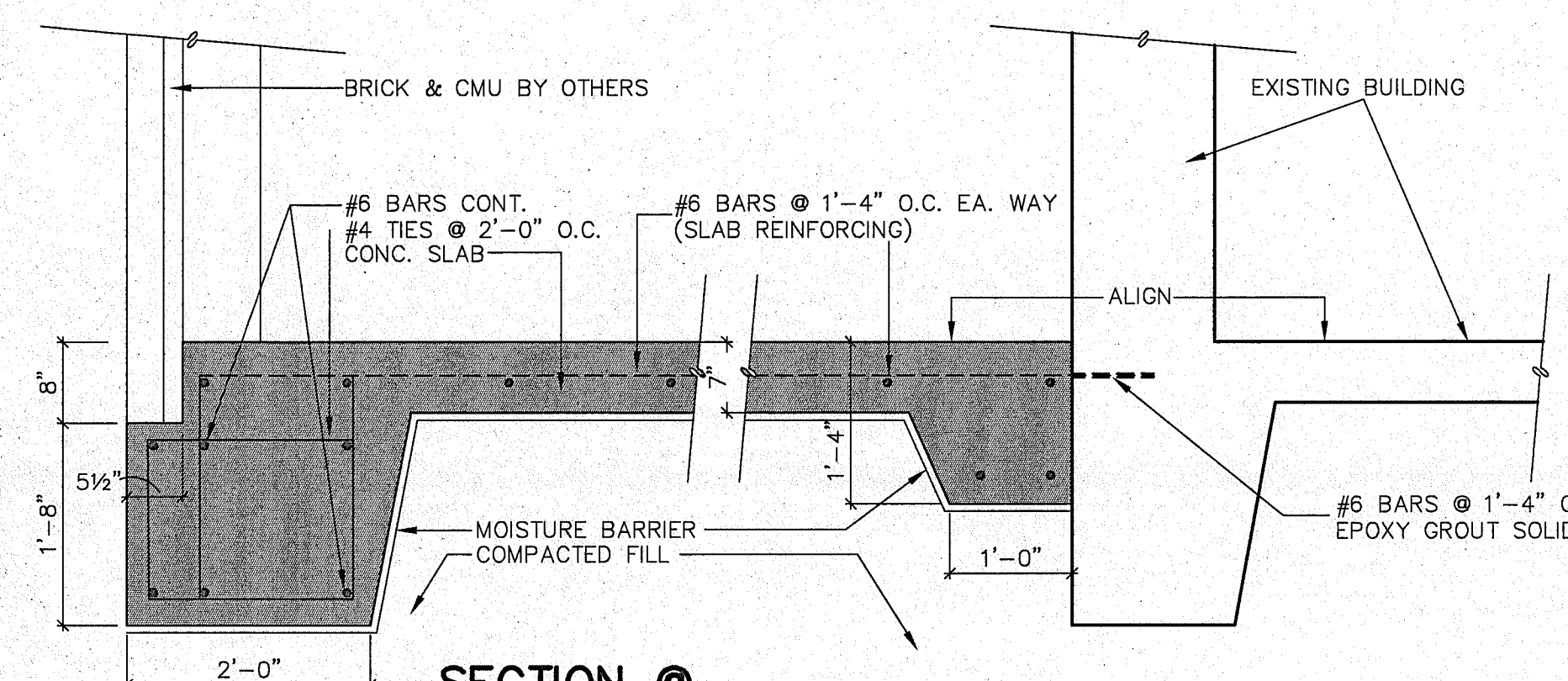

SECTION @ MEDICINE STORAGE E0135
SCALE: 3/4" = 1'-0"

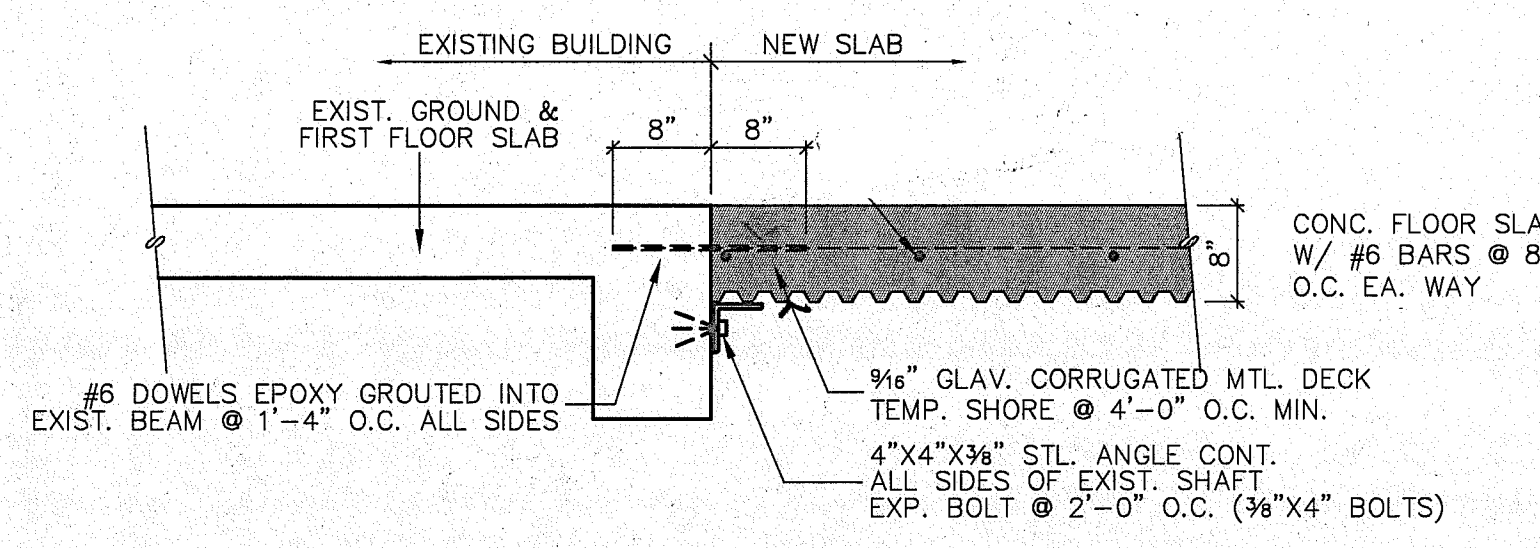

SECTION @ ELEVATOR
SCALE: 3/4" = 1'-0"

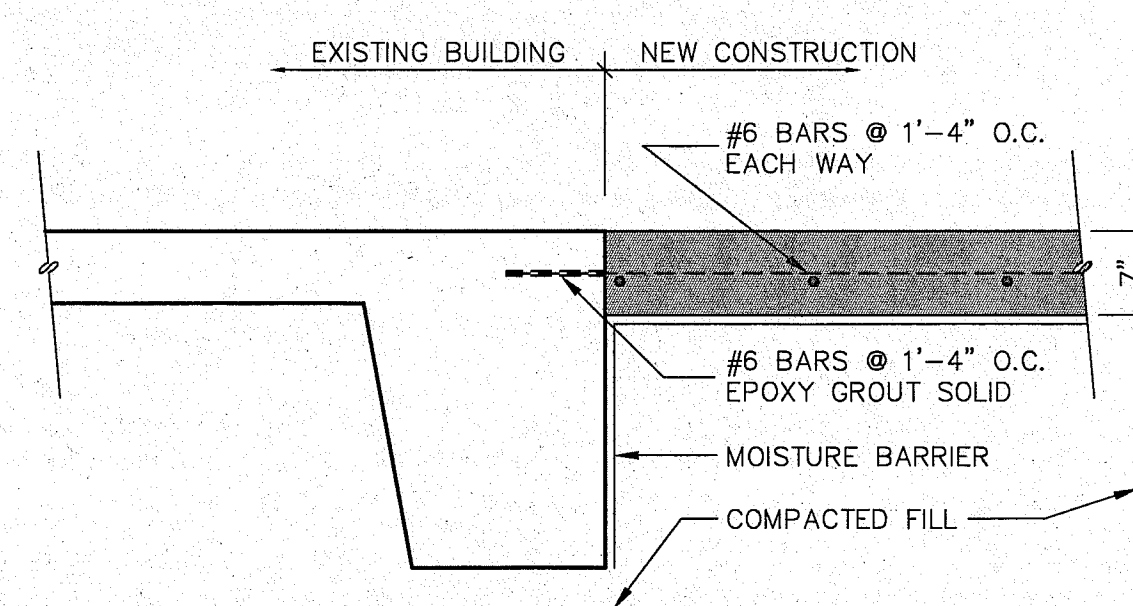

SECTION @ NEW CONSTRUCTION
SCALE: 3/4" = 1'-0"

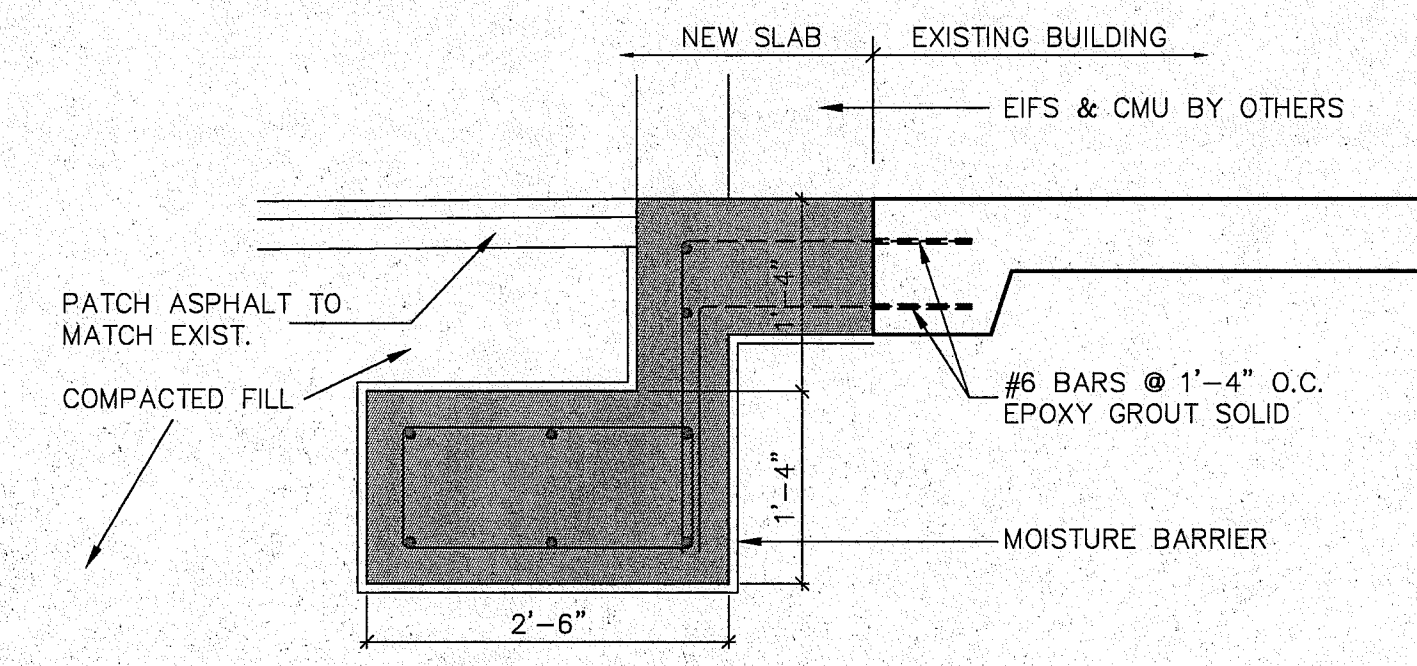

SECTION @ NEW CONSTRUCTION
SCALE: 3/4" = 1'-0"

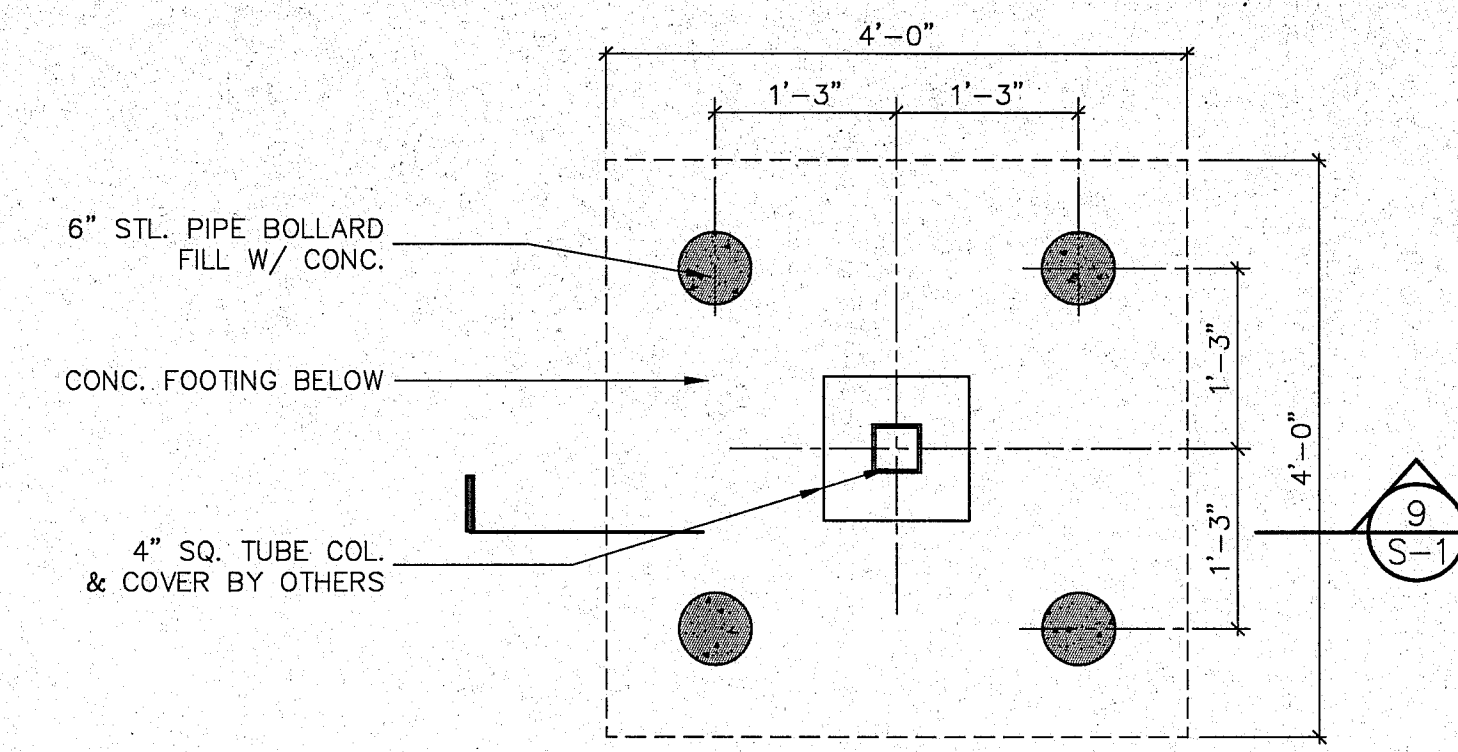

BOLLARD PLAN DETAIL
SCALE: 3/4" = 1'-0"

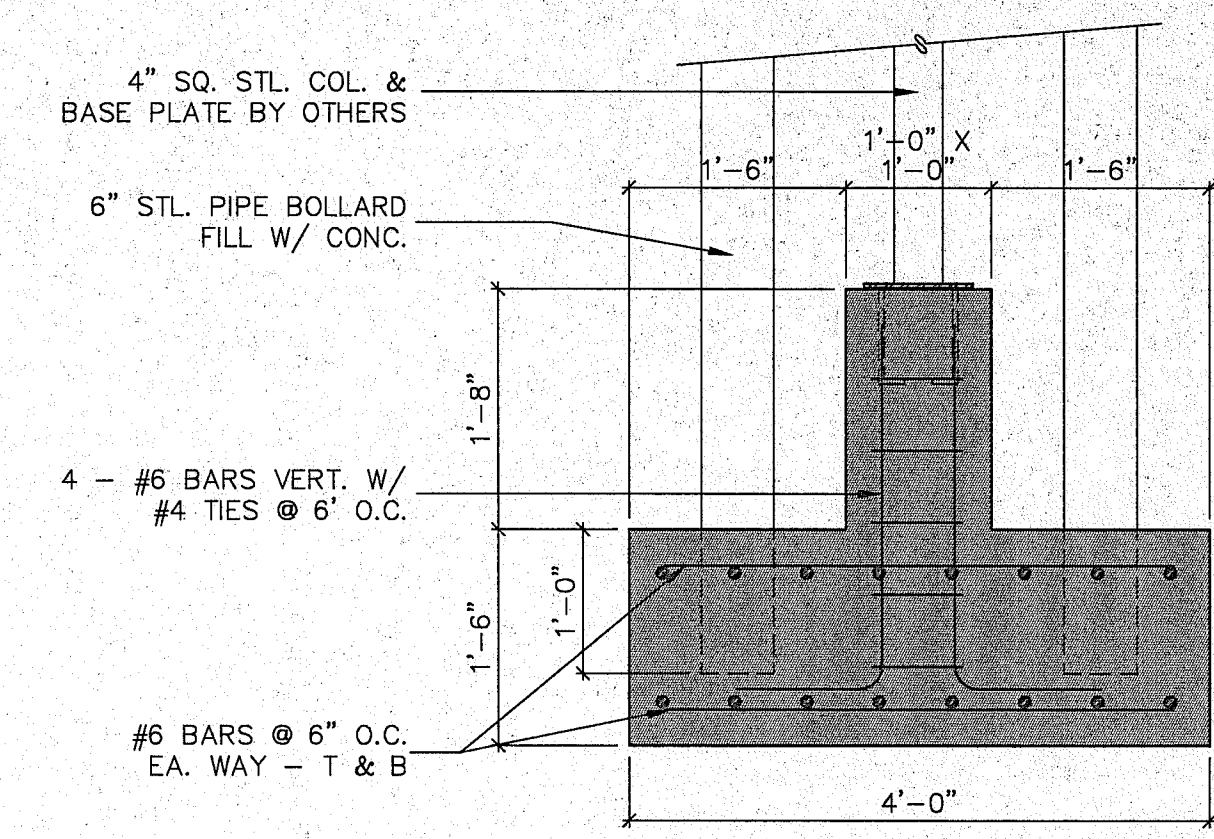

FOOTING DETAIL
SCALE: 3/4" = 1'-0"

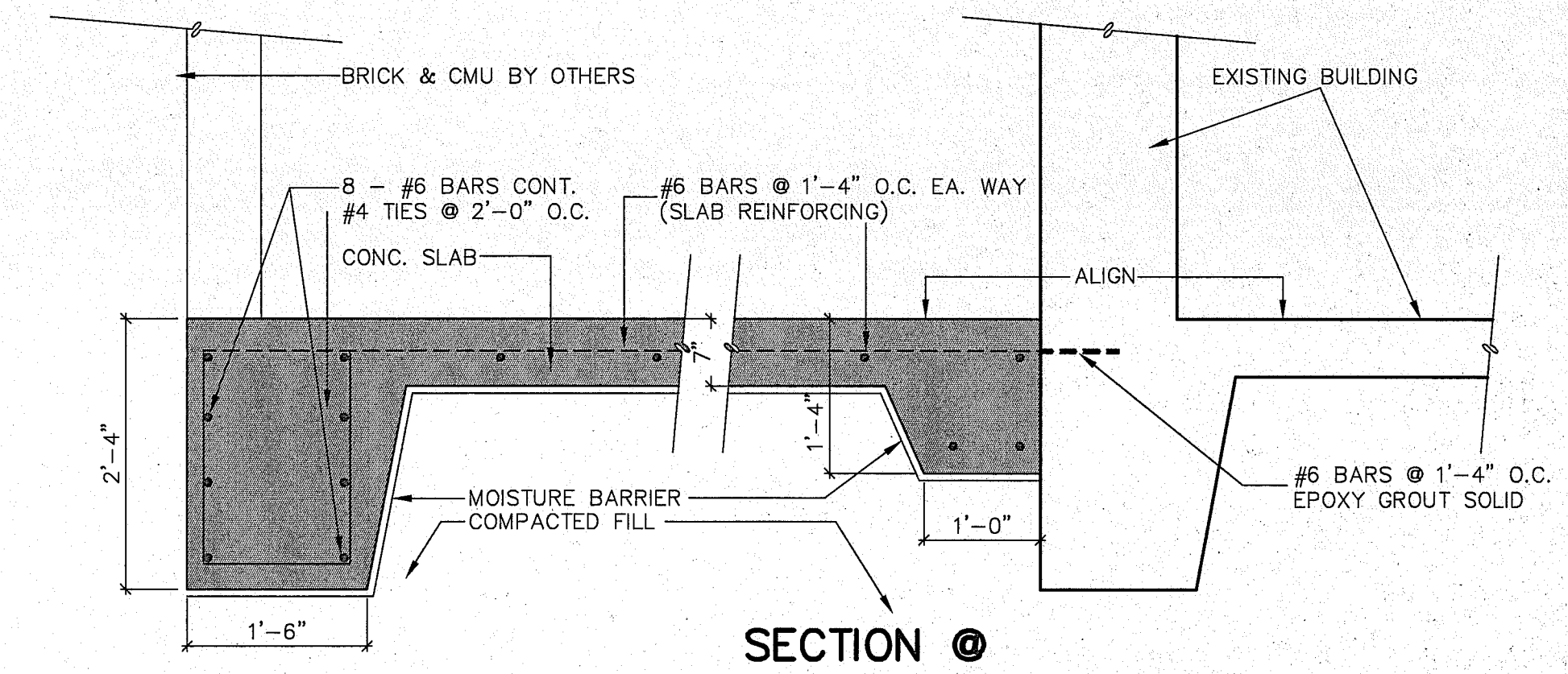

SECTION @ NEW CONSTRUCTION
SCALE: 3/4" = 1'-0"

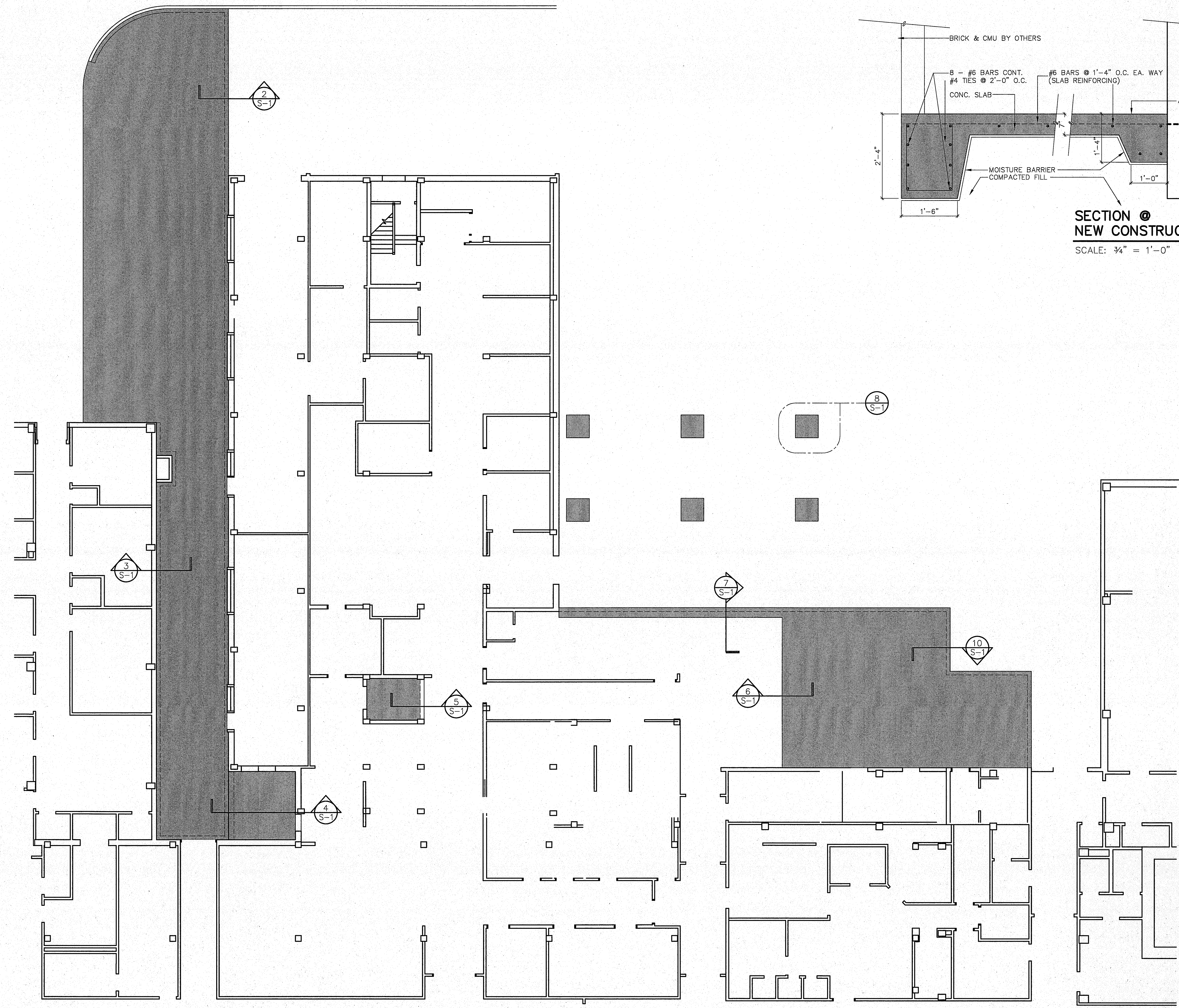

EMERGENCY ROOM RENOVATION FOUNDATION PLAN
SCALE: 1/8" = 1'-0"



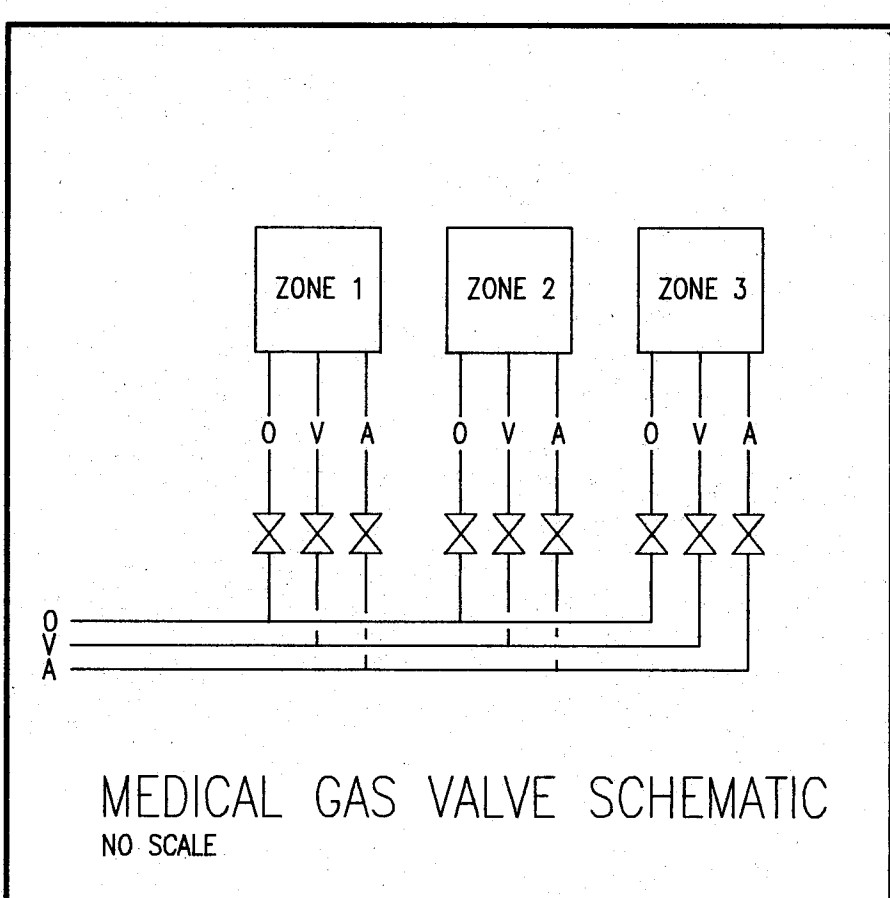
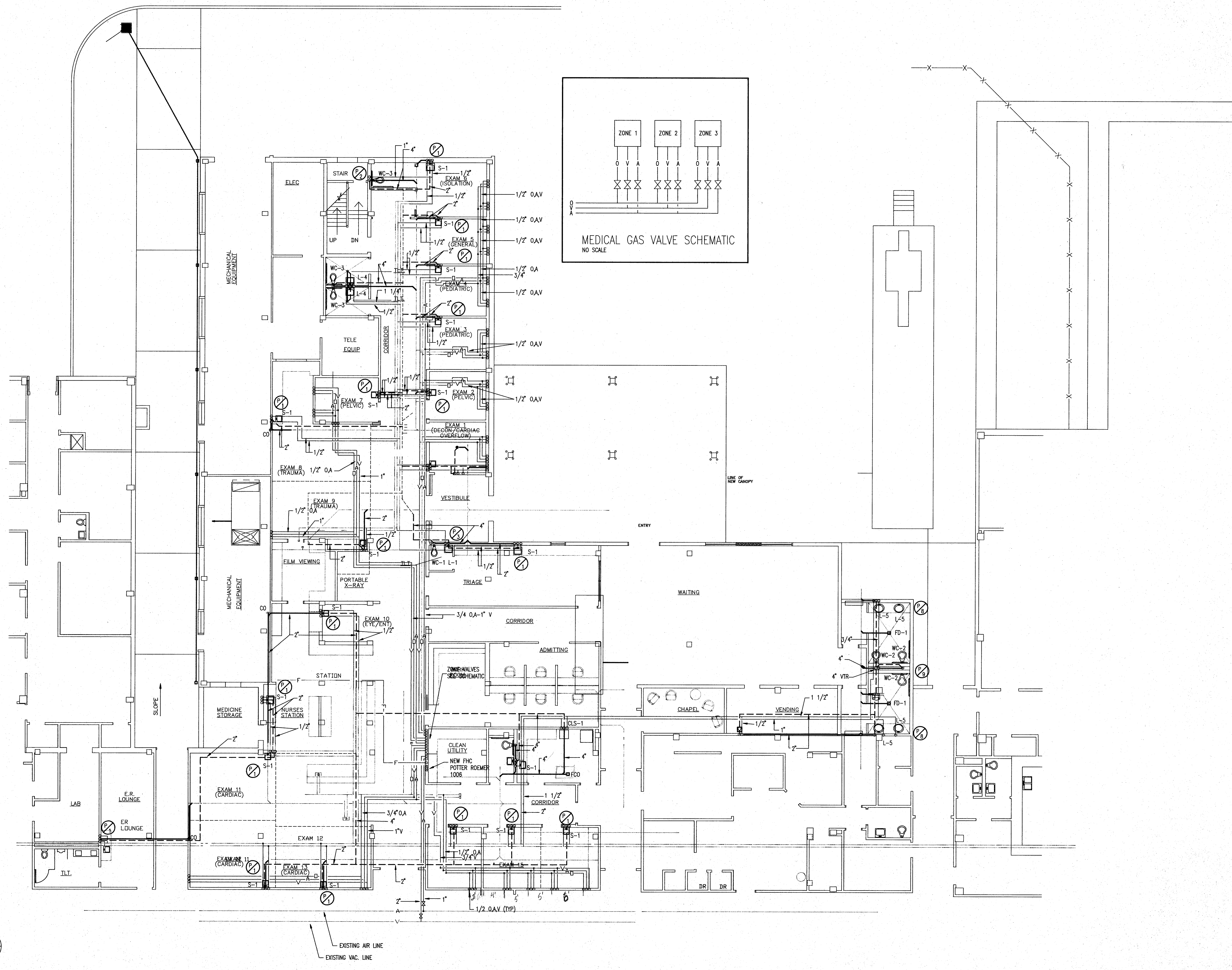

FLOOR PLAN-PLUMBING
1/8"=1'-0"



FOLLWYATT
Architects & Planners, P.A.
SUITE 400
1510 NORTH STATE STREET
LAUREL, MISSISSIPPI 39201
TELEPHONE (601) 352-3071

EMERGENCY ROOM RENOVATION
SOUTH CENTRAL REGIONAL MEDICAL CENTER
LAUREL, MISSISSIPPI

project no.	
date	10 AUG 1994
revised	
	10 NOV 1994
	20 NOV 1994
	20 JAN 1995
	10 FEB 1995
sheet no.	
	RM1-2

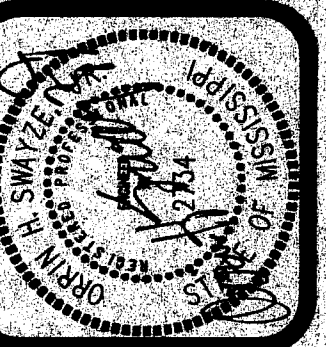

FOLLYATT
Architects & Planners, P.A.
SUITE 400, 5515 GULF STREET
JACKSON, MS 39212-1427
TELEPHONE (601) 352-3071

EMERGENCY ROOM RENOVATION
SOUTH CENTRAL REGIONAL MEDICAL CENTER
MISSISSIPPI
LAUREL

project no.
date
10 AUG 1994
revision
10 NOV 1994
22 NOV 1994
28 NOV 1994
28 JAN 1995
10 FEB 1995

sheet no.
RM2-2

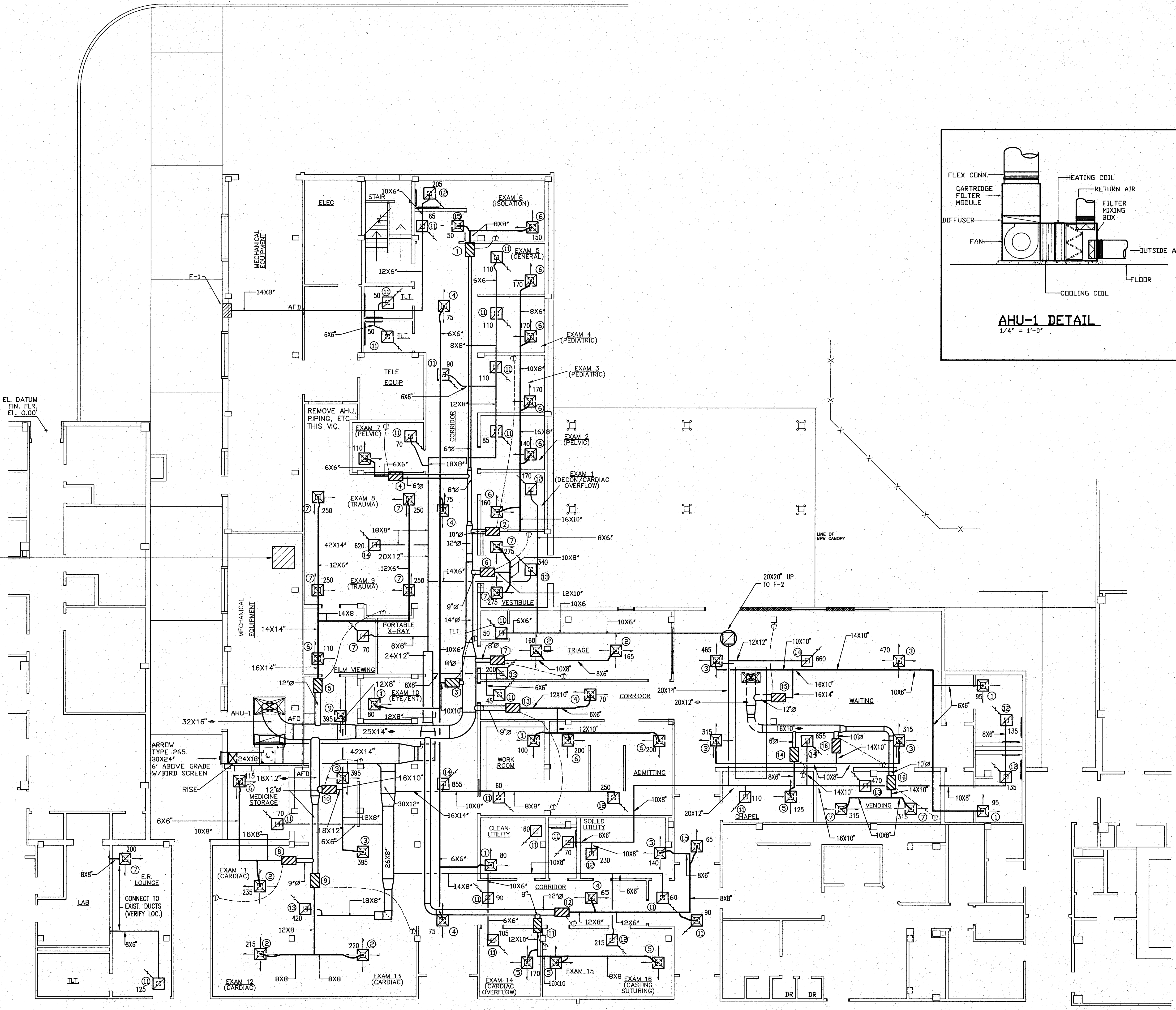
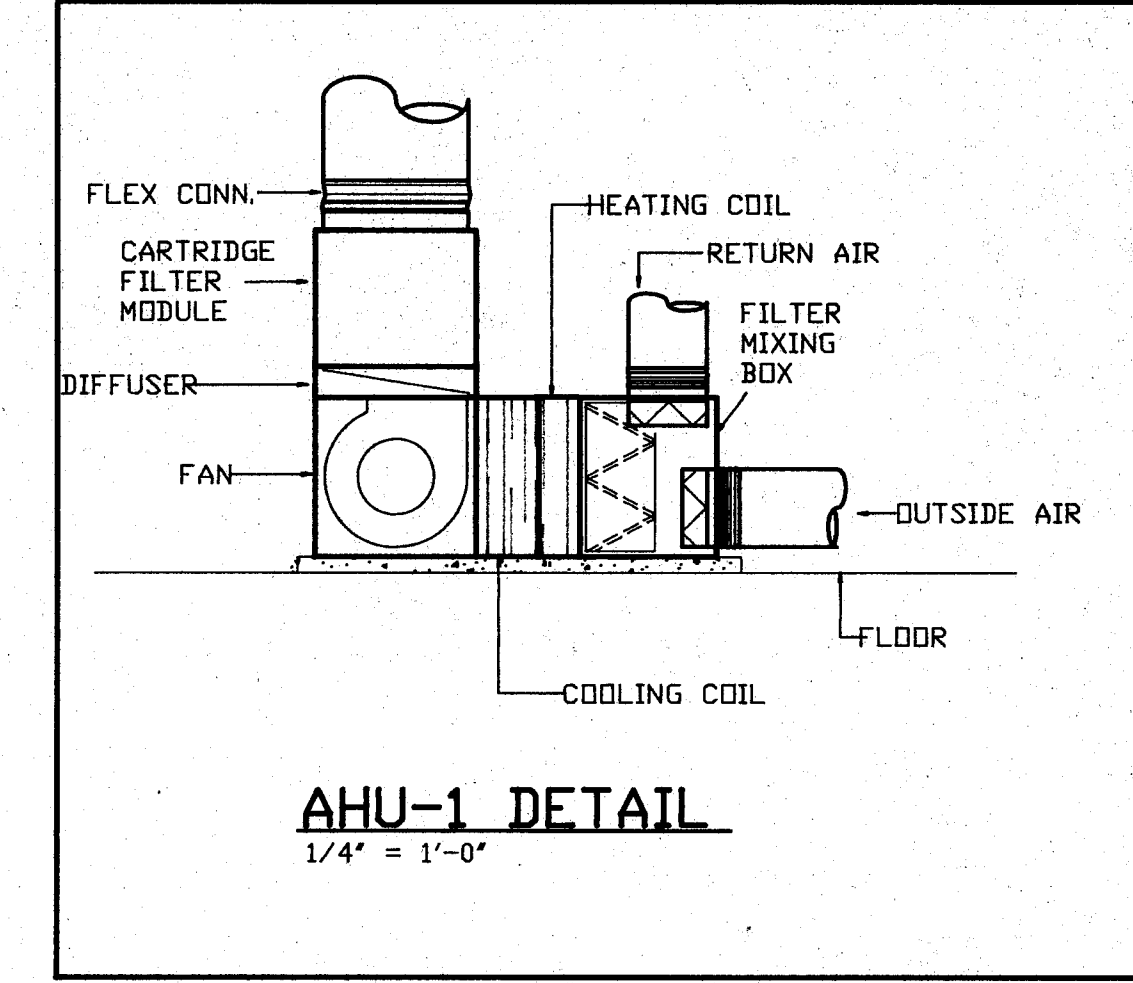

REMOVE EXISTING CONTROLS AIR COMPRESSOR AND AIR DRYER IN THIS SPACE. INSTALL NEW DUPLEX, TANK MOUNTED COMPRESSOR AND AIR DRYER OF SAME HORSEPOWER AND CAPACITY AS EXISTING. CONTRACTOR IS TO VERIFY SIZE, CAPACITY, AND EXACT LOCATION. CONNECT TO EXISTING PIPING, DRAIN AND ELECTRICAL SERVICE. SEE SPECIFICATIONS.

- NOTES:
1. REMOVE EXISTING DUCTWORK.
 2. PROVIDE FLEXIBLE CONNECTION TO EACH DIFFUSER. SEE DIFFUSER SCHEDULE FOR SIZES.

FLOOR PLAN-HVAC
1/8"=1'-0"

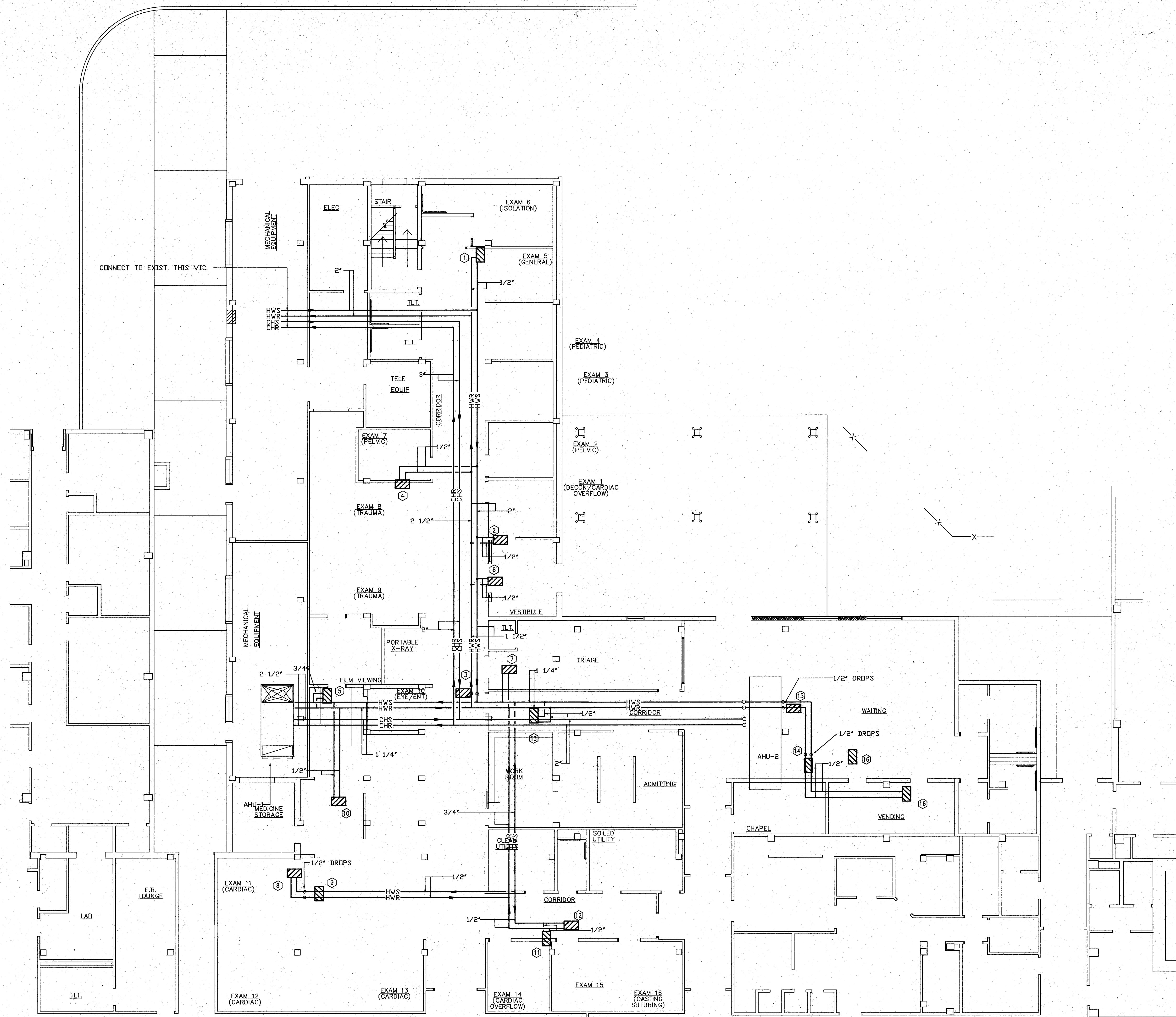

FLOOR PLAN-HVAC PIPING
1/8"=1'-0"

BEASLEY AND SWAYZE, P.A.
CONSULTING ENGINEERS
JACKSON, MISSISSIPPI

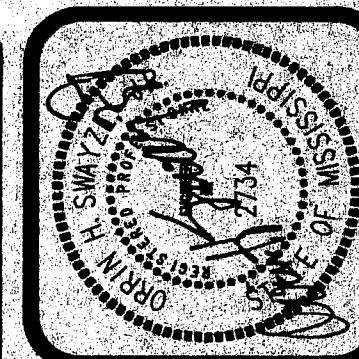

FOILWYATT
Architects & Planners, P.A.
SUITE 400
1510 NORTH STATE STREET
JACKSON, MISSISSIPPI 39201
TELEPHONE (601) 352-3071
FAX (601) 352-3076

EMERGENCY ROOM RENOVATION
SOUTH CENTRAL REGIONAL MEDICAL CENTER
LAUREL
MISSISSIPPI

project no.
385-385E
date
DATE
revised
10 FEB 1995

sheet no.
RM-3

AIR HANDLING UNITS

MARK	TOTAL CFM	O.A. CFM	T.S.P. IN. W.G.	E.S.P. IN. W.G.	ELEC. DATA		2"	FINAL FILTERS	COOLING COIL												HEATING COIL												GENERAL						CASING	MFR. AND MODEL
					MOTOR HP.	SERVICE			PREFILTERS	M.B.H.	E.A. D.B.	E.A. W.B.	L.A. D.B.	L.A. W.B.	E.W.T.	L.W.T.	W.P.D. FT.	G.P.M.	A.P.D. IN. W.G.	ROWS	TYPE	M.B.H.	E.A. D.B.	E.A. W.B.	L.A. D.B.	L.A. W.B.	E.W.T.	L.W.T.	W.P.D. FT.	G.P.M.	ROWS	TYPE	A.P.D. IN. W.G.	POSITION	FAN TYPE	FAN R.P.M.	FAN STATIC EFF. %	3RD BAND DISCHARGE		
AHU-1	7005	2920	3.84	3	7.5	460v/37	FARR 30/30	FARR RIGAFLOW PH	329.7	83.8	69.5	55.8	54.8	43	55	6.98	55	.7	6	UW	129.4	47.9	65	180	150	2.0	8.65	1	UV	.14	P.H.	FC	1188	---	84	VFD	HORIZ	TRANE HDT-14		
AHU-2	2500	2500	3.75	3	3.0	460v/37	FARR 30/30	FARR RIGAFLOW PH	230.6	96	78	52	51.1	43	55	3.5	38.4	.44	8	W	149.1	10	65	180	150	.66	9.9	1	WC	.07	P.H.	FC	1700	---	---	VFD	HORIZ	TRANE PCC-7		

EXHAUST FANS

MARK	EQUAL TO	CFM	S.P.*	DRIVE	MOTOR	STARTER	REMARKS
F-1	PENN XR94	500	.15	D	1/10 HP		
F-2	PENN CB18	2685	.15	V	1/4 HP	VFD	

GRILLES, REGISTERS & DIFFUSERS

MARK	EQUAL TO	NECK SIZE	DEFLECTION	FLEX SIZE
1	T&B AML4-2C-7	6X6	2WC	6" RND
2	T&B AML4-4-7	9X9	4W	9" RND
3	T&B AML4-4-7	12X12	4W	12" RND
4	T&B AML4-2-7	6X6	2W	6" RND
5	T&B AML4-5-7	9X9	3W	9" RND
6	T&B AML4-2C-7	9X9	2WC	9" RND
7	T&B AML4-2C-7	12X12	2WC	12" RND
8	T&B AML4-3-7	12X12	3W	12" RND
9	T&B AML4-2-7	12X12	2W	12" RND
10	T&B AML4-2-7	9X9	2W	9" RND
11	T&B CRE-L4-507	6X6	0	6" RND
12	T&B CRE-L4-507	8X8	0	8" RND
13	T&B CRE-L4-507	10X10	0	10" RND
14	T&B CRE-L4-507	12X12	0	12" RND
15	T&B AML4-1-7	6X6	1W	6" RND
14	T&B CRE-507	6X6	0	6" RND

NOTE: ALL RETURN GRILLES WILL HAVE A 22X22 SIZE FACE.

VARIABLE AIR VOLUME REHEAT BOXES

MARK	MAX. CFM	MIN. CFM	A.P.D. IN. W.G.	HEATING COIL					COIL LOAD MBH	ROWS	EQUAL TO	REMARKS
				G.P.M.	W.P.D. FT.	E.A.T. °F	L.A.T. °F	E.W.T. °F				
1	200	108	.03	.2	.04	56	96	180	4.75	1	T&B SDV04	
2	820	540	.25	1.0	.81	56	85	180	17.12	1	T&B SDV08	
3	380	190	.09	.3	.09	56	90	180	6.98	1	T&B SDV05	
4	110	110	.01	.1	.01	56	85	180	3.51	1	T&B SDV04	
5	1110	1110	.12	2	.65	56	85	180	34.5	1	T&B SDV12	
6	550	400	.23	1.6	.07	56	108	180	22.44	2	T&B SDV08	
7	325	165	.07	.2	.04	56	87	180	5.59	1	T&B SDV05	
8	435	280	.11	.4	.15	56	86	180	9.02	1	T&B SDV06	
9	435	305	.11	.5	.22	56	87	180	10.07	1	T&B SDV06	
10	1185	595	.24	1.0	.15	56	85	180	18.9	1	T&B SDV10	
11	515	325	.15	.5	.22	56	85	180	10.36	1	T&B SDV06	
12	365	185	.08	.2	.04	56	85	180	5.33	1	T&B SDV05	
13	570	285	.18	.4	.15	56	85	180	9.1	1	T&B SDV06	
14	125	90	.01	.1	.01	56	87	180	3.4	1	T&B SDV04	
15	1135	965	.03	.2	.04	52.3	85	180	4.75	1	T&B SDV10	
16	625	540	.03	.2	.04	52.2	85	180	4.75	1	T&B SDV07	
17	625	540	.03	.2	.04	52.2	85	180	4.75	1	T&B SDV07	

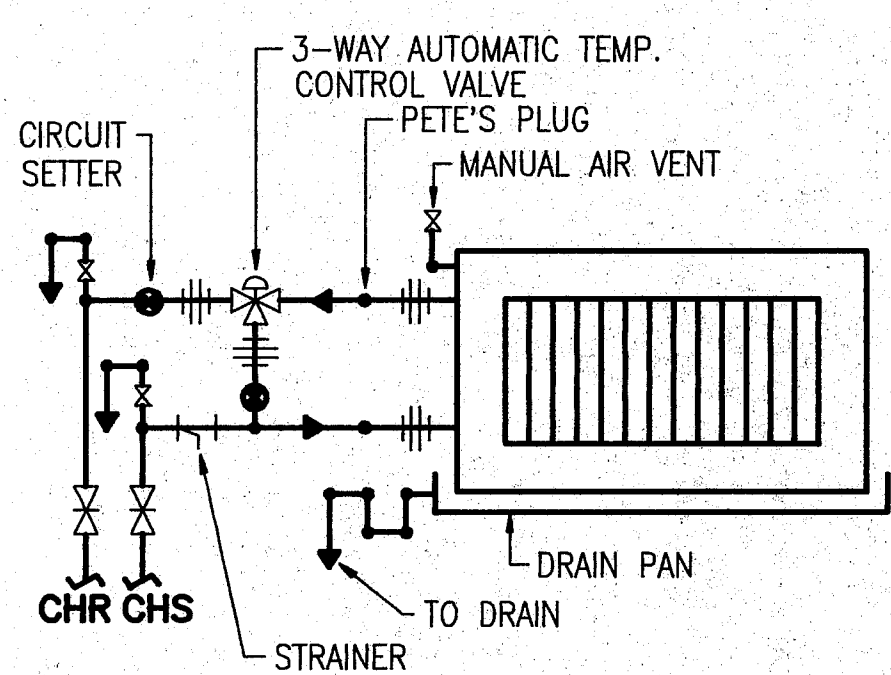
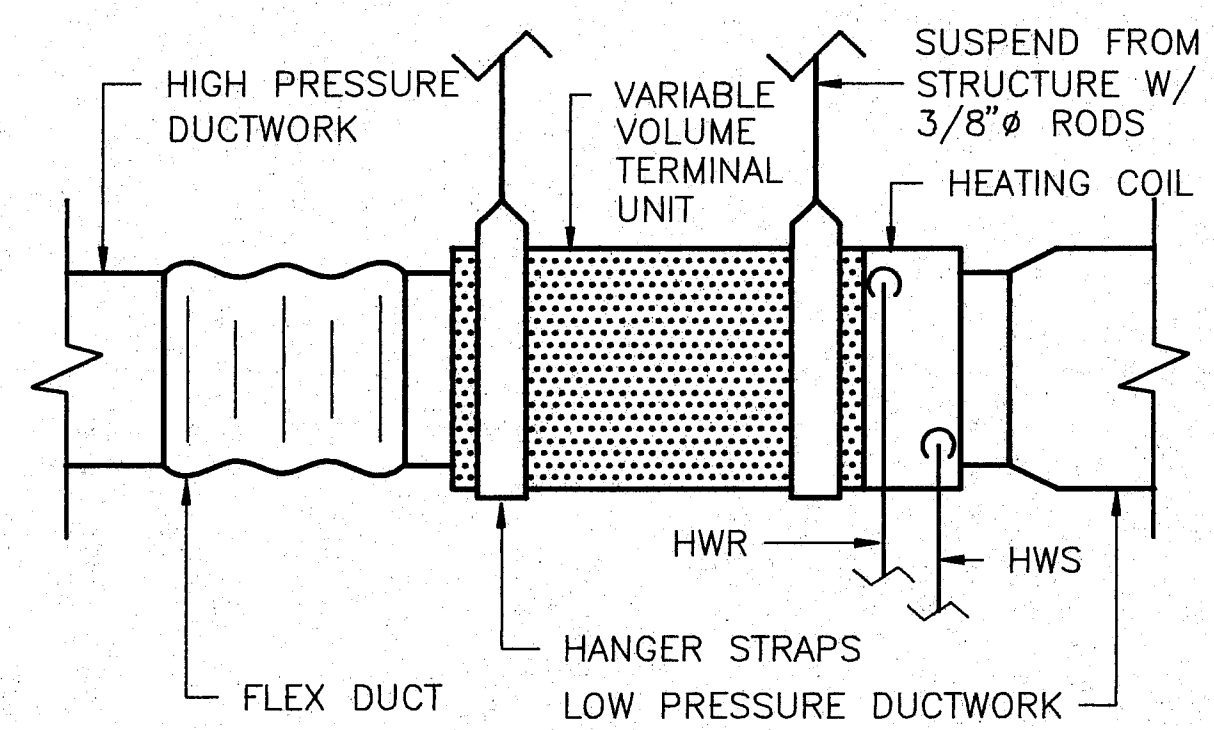
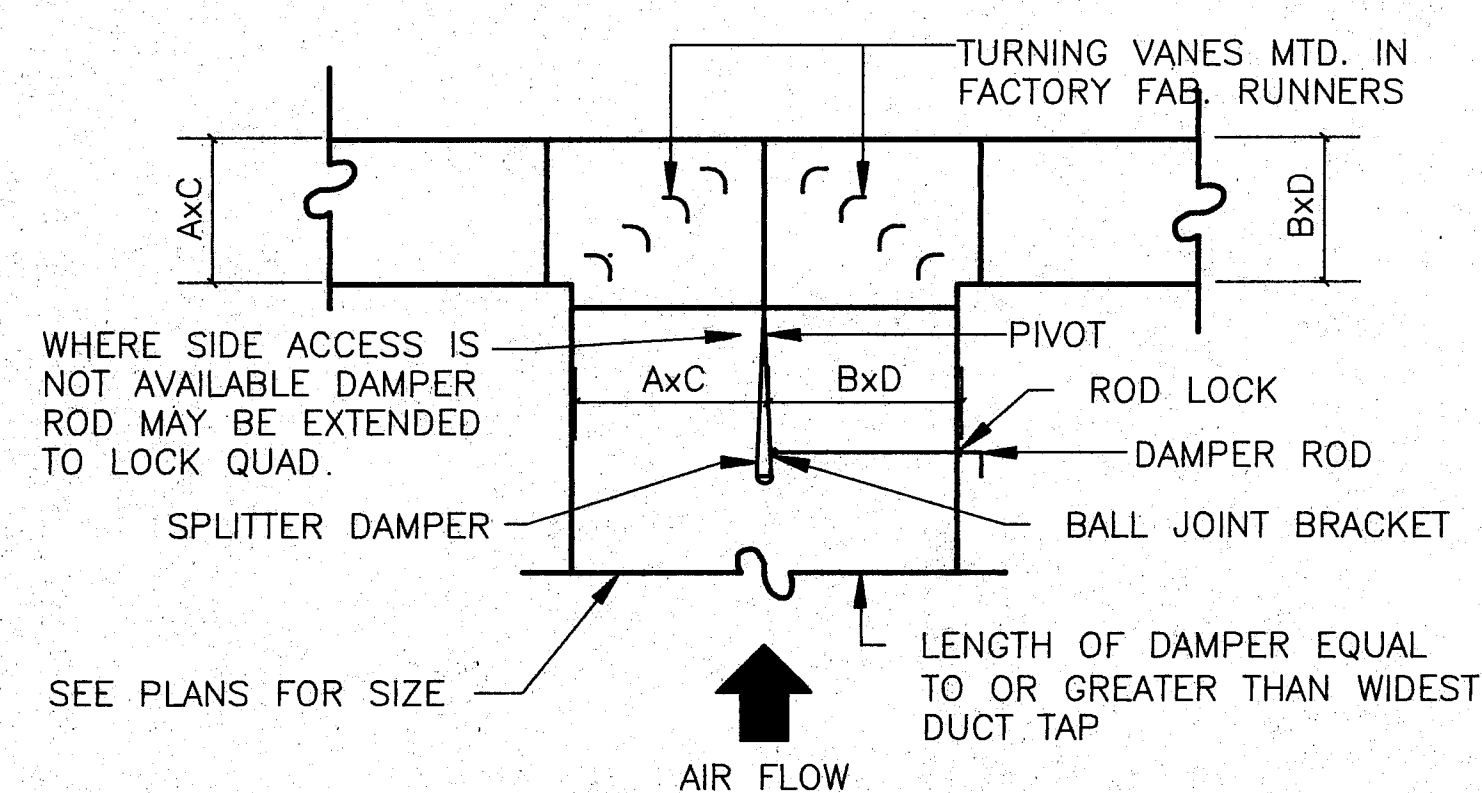
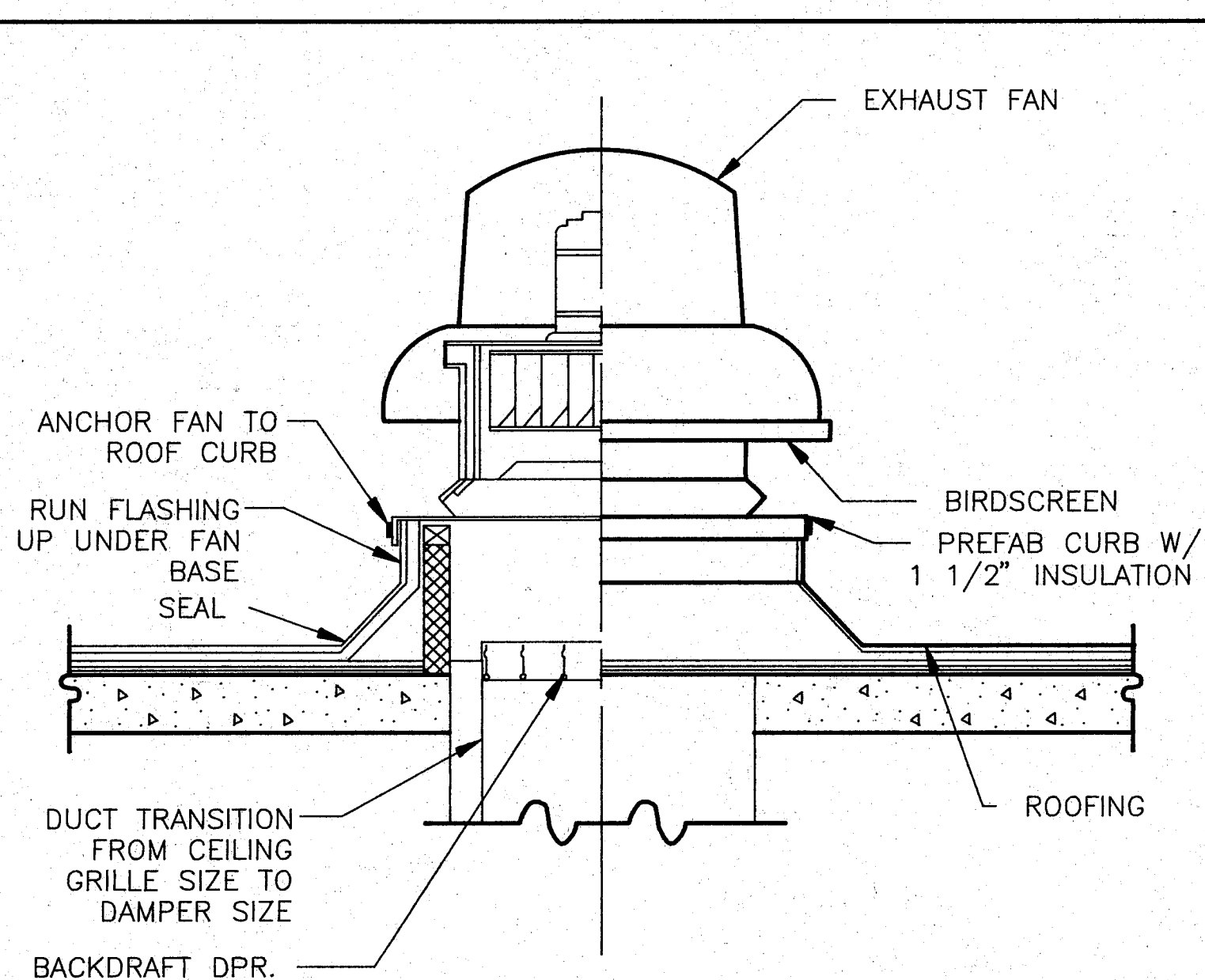
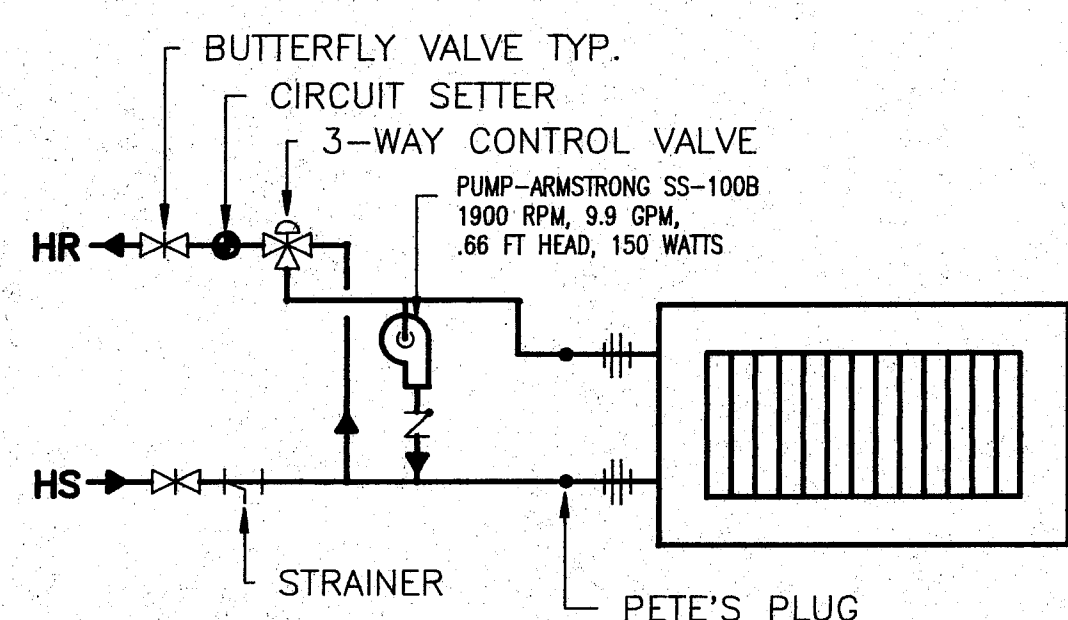
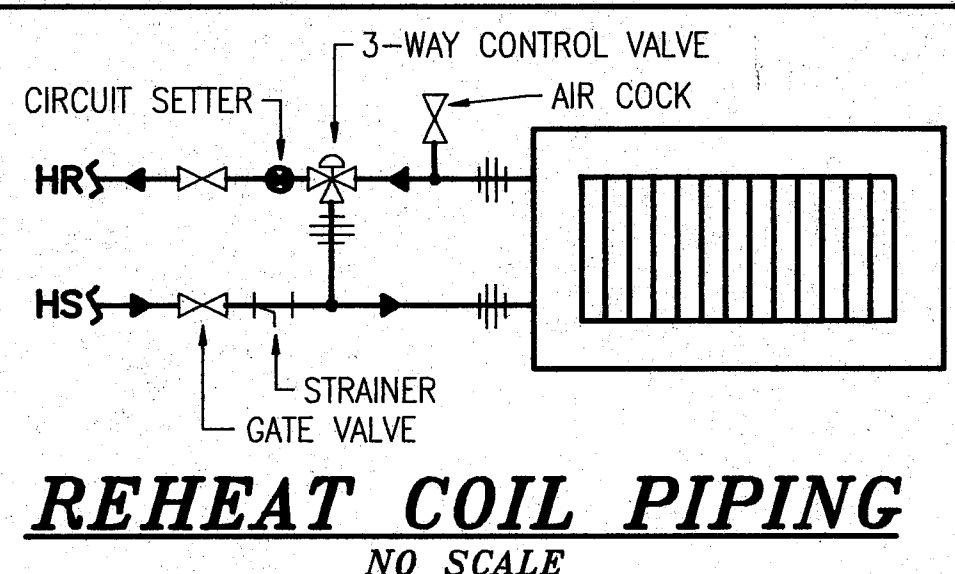
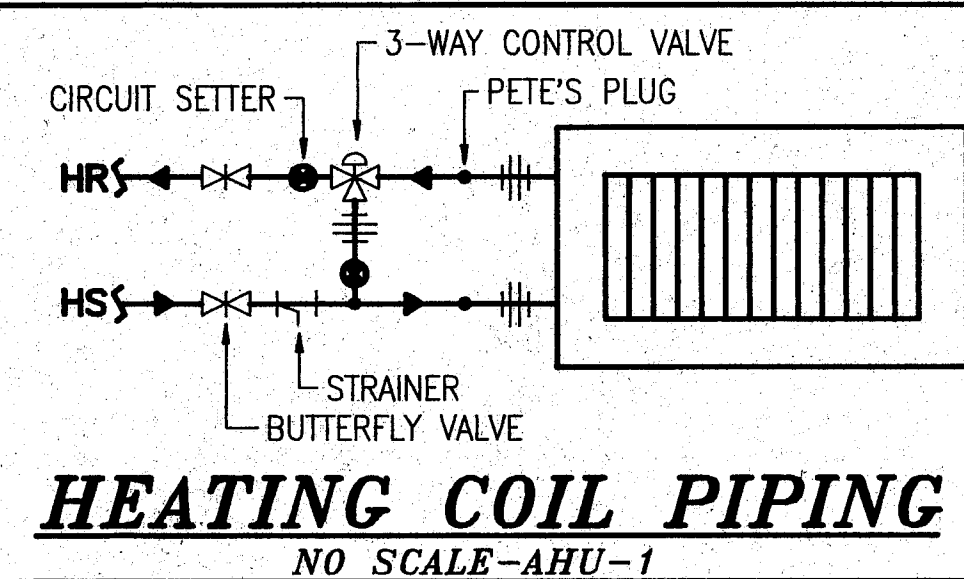

STANDARD MECHANICAL LEGEND

CONNECTION TO EXISTING SERVICES	
DOMESTIC COLD WATER	—
DOMESTIC HOT WATER	—
SANITARY SEWER PIPING	—
VENT PIPING	—
DRAIN LINE	D
STORM SEWER	S
FIRE PROTECTION LINE	F
CHILLED WATER SUPPLY	CHS
CHILLED WATER RETURN	CHR
HEATING WATER SUPPLY	HWS
HEATING WATER RETURN	HWR
GATE VALVE	—
GLOBE VALVE	—
CHECK VALVE	—
BUTTERFLY VALVE	—
TEMP. & PRESS. RELIEF VALVE	—
WATER FLOW MEASURING DEVICE	—
UNION	—
WYE STRAINER	—
THERMOMETER	—
BACK FLOW PREVENTER	—
GAUGE	—
WATER HAMMER ARRESTOR	—
HOSE BIBB	H.B. —
ROOF DRAIN	R.D. —
VENT THROUGH ROOF	V.T.R. —
YARD CLEANOUT	YCO —
FLOOR CLEANOUT	FCO —
WALL CLEANOUT	W.C.O. —

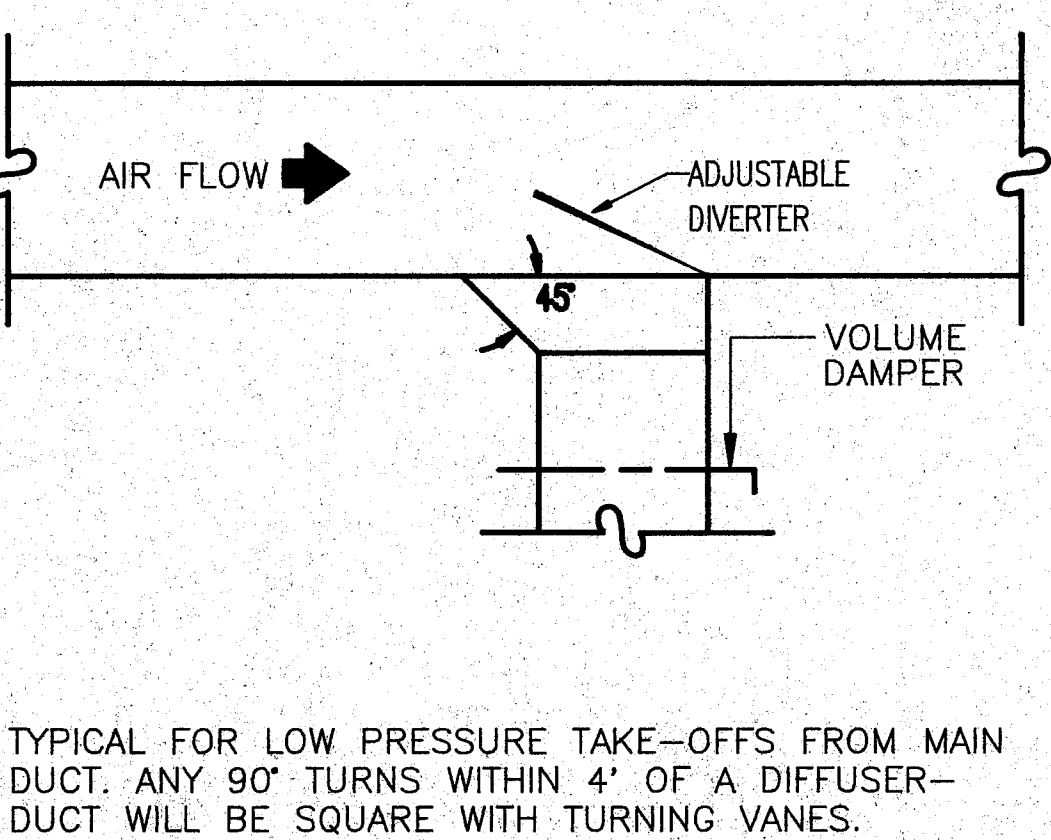
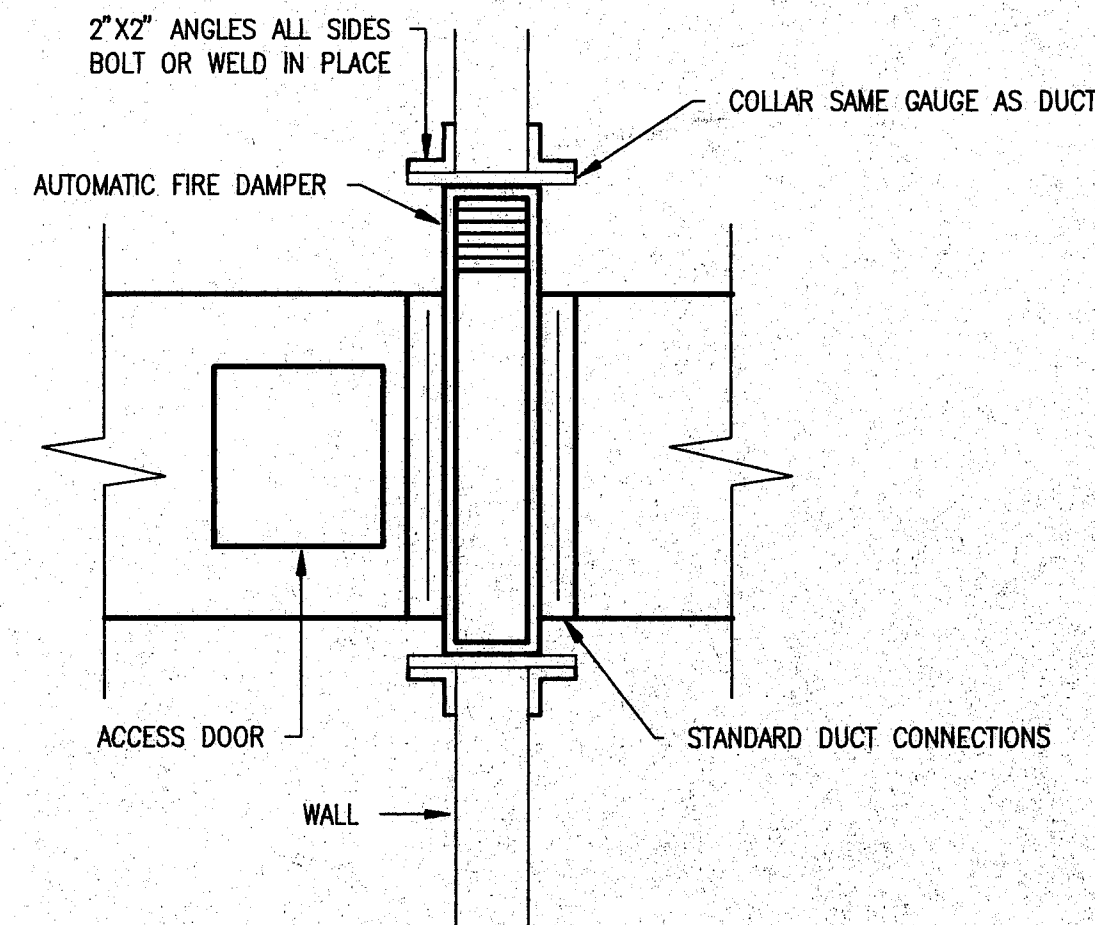
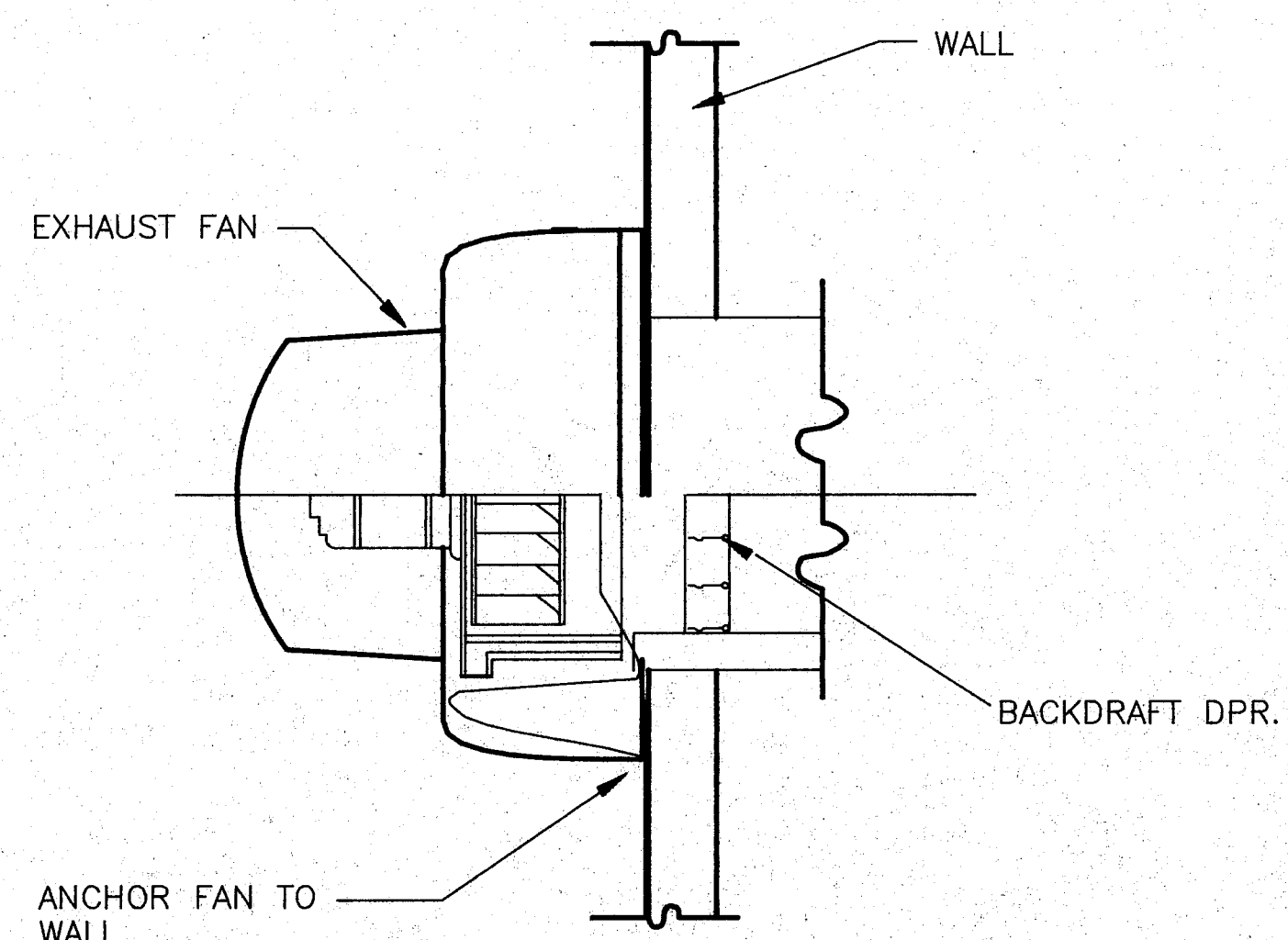

BEASLEY AND SWAYZE, P.A.
CONSULTING ENGINEERS
JACKSON, MISSISSIPPI

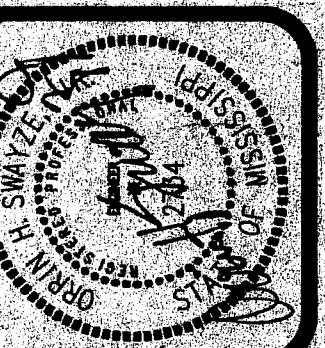

FOLLYWATT
Architects & Planners, P.A.
SUITE 400
1510 NORTH STATE STREET
JACKSON, MISSISSIPPI 39207
TELEPHONE (601) 352-3071
FAX (601) 352-3076

EMERGENCY ROOM RENOVATION
SOUTH CENTRAL REGIONAL MEDICAL CENTER
MISSISSIPPI
LAUREL

project no.
385-305E
date
DATE
revised
10 FEB 1995

sheet no.
RM-5

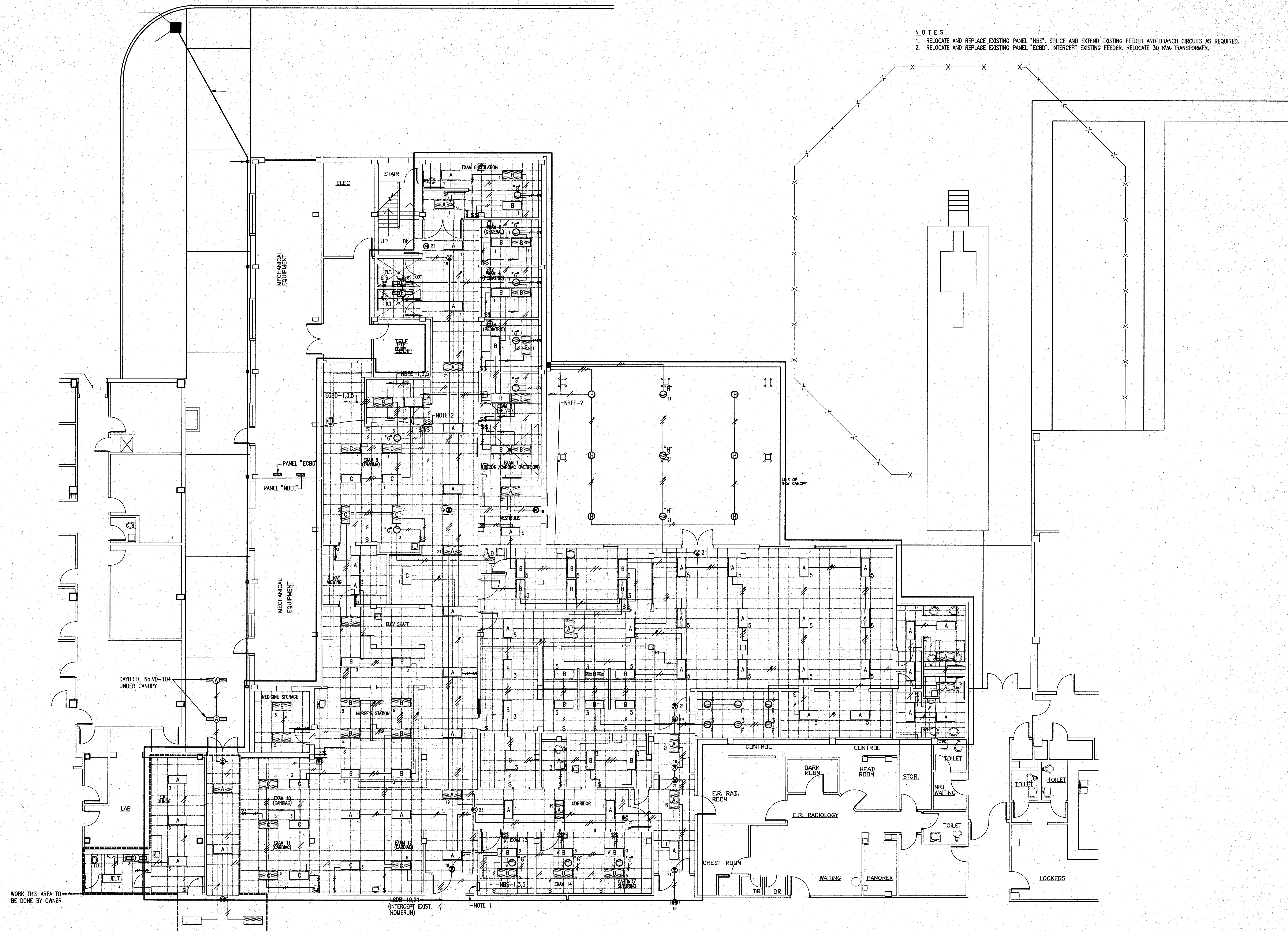

FLOOR PLAN - EMERGENCY - LIGHTING

SCALE: 1/8" = 1'-0"

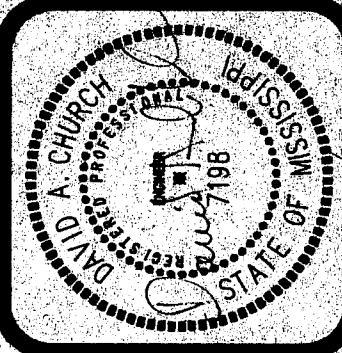

FOILWATT
Architects & Planners, P.A.
SUITE 400
1510 NORTH STATE STREET
JACKSON, MISSISSIPPI 39201
TELEPHONE (601) 352-3071
FAX (601) 352-3078

EMERGENCY ROOM RENOVATION
SOUTH CENTRAL REGIONAL MEDICAL CENTER
LAUREL MISSISSIPPI

project no.
385-386E

date
10 AUG 1994
revised

10 NOV 1994
22 NOV 1994
28 NOV 1994
25 JAN 1995
10 FEB 1995

sheet no.

RE-1

BEASLEY AND SWAYZE, P.A.
CONSULTING ENGINEERS
JACKSON, MISSISSIPPI
BS #9320



FOLWATT
Architects & Planners, P.A.
SUITE 400
1510 NORTH STATE STREET
JACKSON, MISSISSIPPI 39201
TELEPHONE (601) 352-3071
FAX (601) 352-3078

EMERGENCY ROOM RENOVATION
SOUTH CENTRAL REGIONAL MEDICAL CENTER
MISSISSIPPI
LAUREL

project no.
386-985E
date
10 AUG 1994
revision
10 NOV 1994
22 NOV 1994
28 NOV 1994
25 JAN 1995
10 FEB 1995

sheet no.
RE-2
3

BEASLEY AND SWAYZE, P.A.
CONSULTING ENGINEERS
JACKSON, MISSISSIPPI

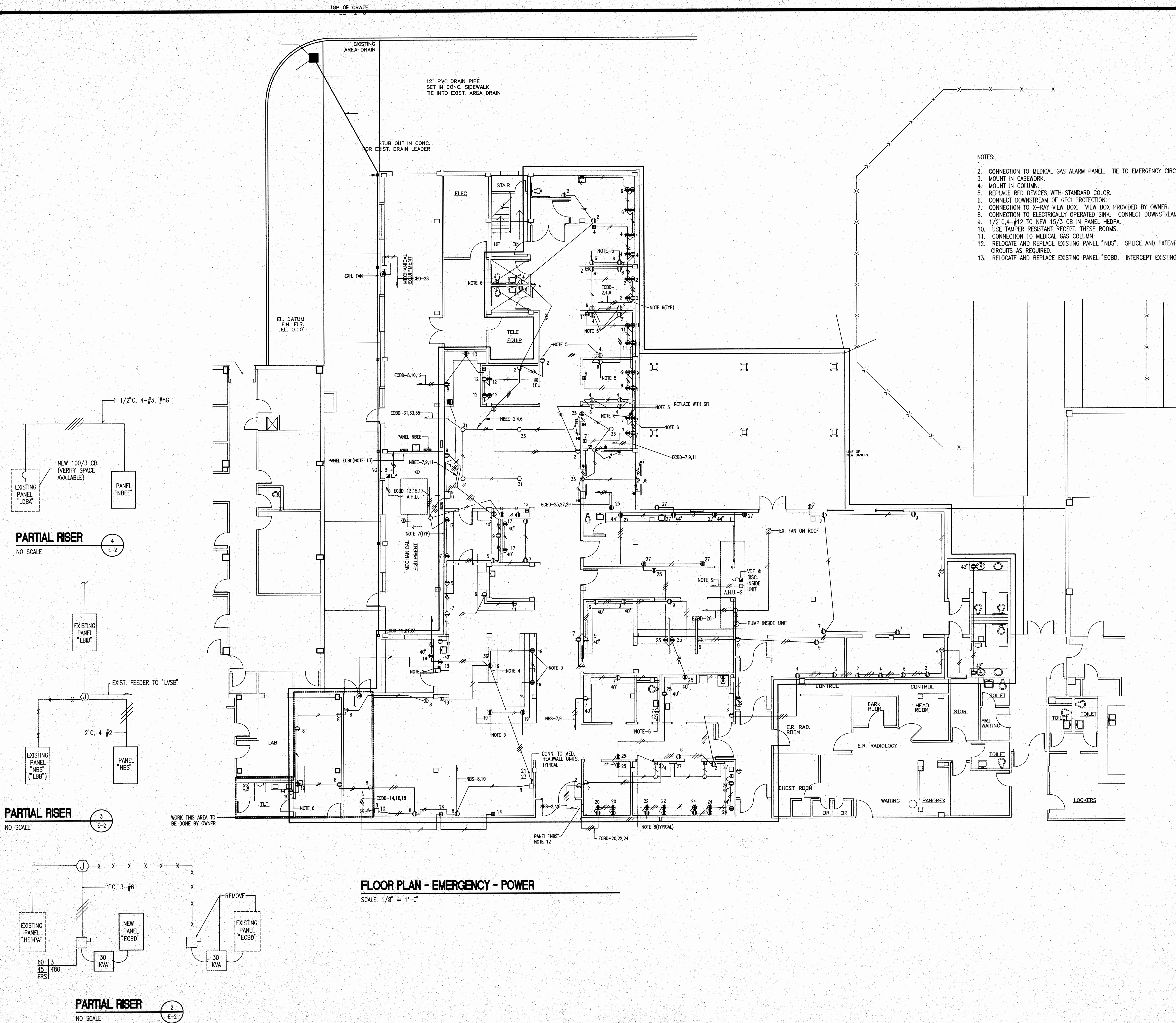

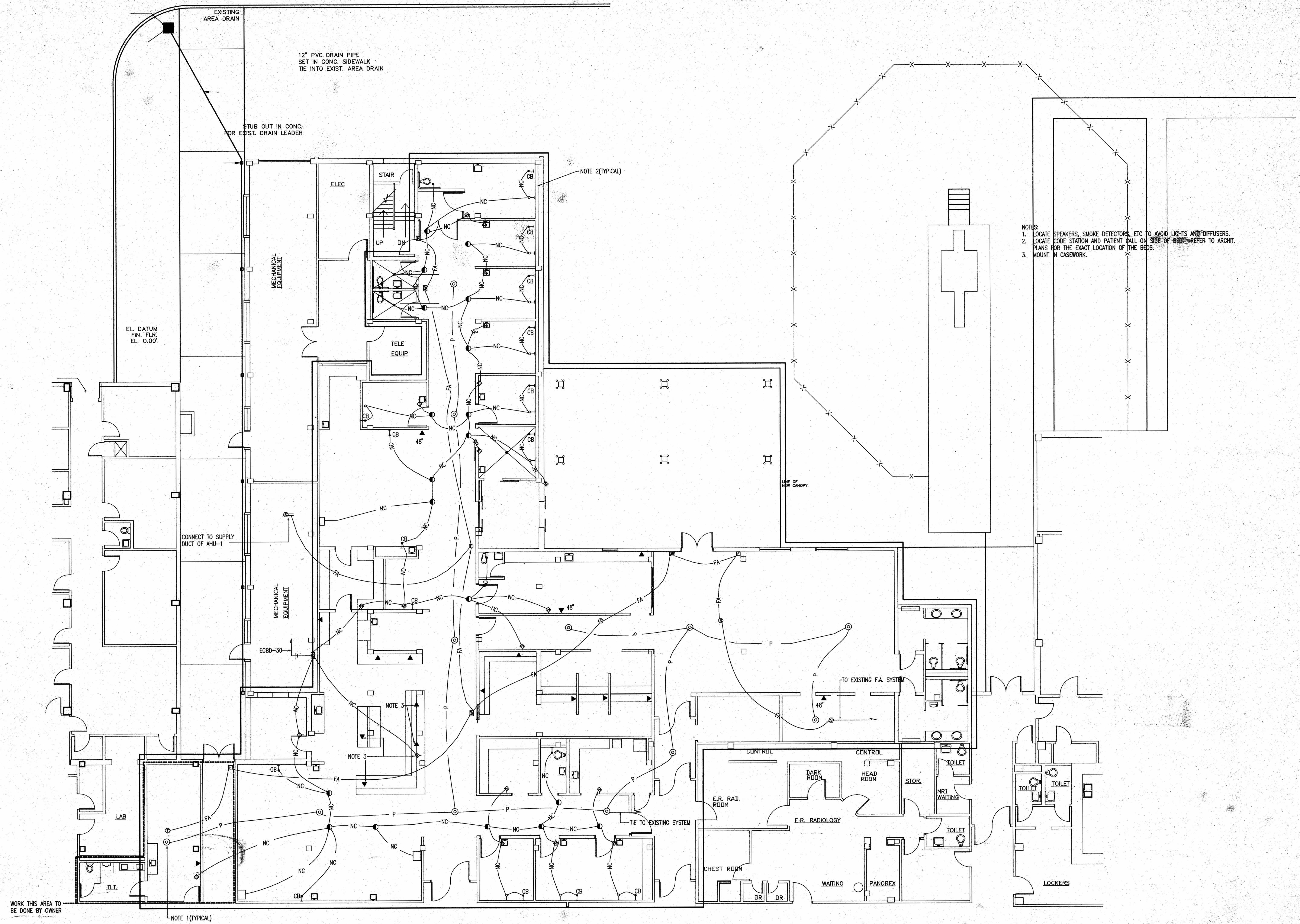

FLOOR PLAN - EMERGENCY - COMMUNICATIONS
 SCALE: 1/8" = 1'-0"

1
E-3

- NOTES:
1. LOCATE SPEAKERS, SMOKE DETECTORS, ETC TO AVOID LIGHTS AND DIFFUSERS.
 2. LOCATE CODE STATION AND PATIENT CALL ON SIDE OF BEDS - REFER TO ARCHT. PLANS FOR THE EXACT LOCATION OF THE BEDS.
 3. MOUNT IN CASEWORK.

BEASLEY AND SWAYZE, P.A.
 CONSULTING ENGINEERS
 JACKSON, MISSISSIPPI
 BS #9320

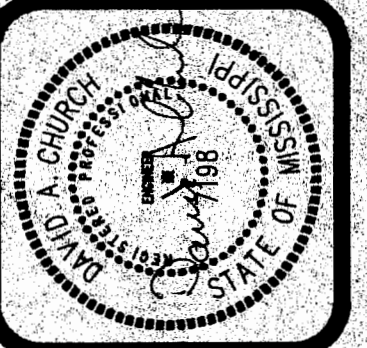

FOLWATT
 ARCHITECTS & PLANNERS, P.A.
 SUITE 400
 1510 NORTH STREET
 JACKSON, MISSISSIPPI 39201
 TELEPHONE (601) 352-2071
 FAX (601) 352-2076

EMERGENCY ROOM RENOVATION
SOUTH CENTRAL REGIONAL MEDICAL CENTER
 MISSISSIPPI
 LAUREL

Project No.
385-585E
 Date
10 AUG 1994
 Revised
10 NOV 1994
22 NOV 1994
26 JAN 1995
10 FEB 1995

RE-3