

ADDENDUM NO.3

May 20, 2021

DD# 2002
ROWAN HALL SECOND FLOOR RENOVATION: REBID
ALCORN STATE UNIVERSITY
LORMAN, MS



NOTICE TO ALL DOCUMENT HOLDERS:

The following additions, changes, and clarifications to the drawings and specifications are to be included as part of the Contract Documents. #

GENERAL

ITEM NO. 1 SECOND FLOOR CEILING UPDATE

A review of the drawings by the Mississippi Department of Archives and History requires that some of the second-floor ceilings be changed from LAT to painted gypsum board. The scope of this update is described below.

ARCHITECTURAL DRAWINGS

ITEM NO. 2 SHEET A2.0 - FINISH SCHEDULE

REPLACE Finish Schedule on A2.0 with Finish Schedule on the attached **SK#A001**.

ITEM NO. 3 SHEET A2.0 - DETAIL 1

REPLACE detail 1/A2.0 with the attached **SK#A002**.

ITEM NO. 4 SHEET A2.0 - DETAIL 5

REPLACE detail 5/A2.0 with the attached **SK#A003**.

ITEM NO. 5 SHEET A2.0 - DETAIL 9

REPLACE detail 9/A2.0 with the attached **SK#A004**.

ITEM NO. 6 SHEET A12.0 REFLECTED CEILING PLAN

REPLACE A12.0 with the attached **A12.0**.

No other items.

Brett G. Cupples, AIA

Encs.: SK#A001, SK#A002, SK#A003, SK#A004, A12.0 (5 pages)
c: 2002.1 Addenda 03
All Planholders

DUVALL DECKER[®]
(an expanded practice)

FINISH SCHEDULE

2002 ROWAN HALL SECOND FLOOR RENOVATION

ROOM		FLOOR		BASE & TRIM		WALLS		CEILING		DROPPED HGTS.	REMARKS
NO.	NAME	MAT'L	FINISH	MAT'L	FINISH	MAT'L	FINISH	MAT'L	FINISH		
201	MECH/ELEC	CONCRETE	SEALED	WOOD	PTD	EXIST PLASTER/ GYP BD	PTD		-	SEE RCP	
202	MECH/JAN	CONCRETE	SEALED	WOOD	PTD	EXIST PLASTER/ GYP BD	PTD		-	SEE RCP	
203	OFFICE-PREV COORD	CARPET	-	WOOD	PTD	EXIST PLASTER/ GYP BD	PTD	GYP BD	PTD	SEE RCP	
204	COMPUTER LAB	CARPET	-	WOOD	PTD	EXIST PLASTER/ GYP BD	PTD	LAT GYP BD	- PTD	SEE RCP	
205	CONFERENCE/ GROUP THERAPY	CARPET	-	WOOD	PTD	EXIST PLASTER/ GYP BD	PTD	GYP BD	PTD	SEE RCP	
206	OFFICE-ASST DIR	CARPET	-	WOOD	PTD	EXIST PLASTER/ GYP BD	PTD	GYP BD	PTD	SEE RCP	
207	RESTROOM	VCT	-	WOOD	PTD	GYP BD	PTD	LAT	-	SEE RCP	
208	OFFICE-DIR	CARPET	-	WOOD	PTD	EXIST PLASTER/ GYP BD	PTD	GYP BD	PTD	SEE RCP	
209	INTERN/ COMMON AREA	CARPET	-	WOOD	PTD	EXIST PLASTER/ GYP BD	PTD	GYP BD	PTD	SEE RCP	
210	FILES	CARPET	-	WOOD	PTD	EXIST PLASTER/ GYP BD	PTD	GYP BD	PTD	SEE RCP	
211	RECEPTION	CARPET	-	WOOD	PTD	EXIST PLASTER/ GYP BD	PTD	LAT GYP BD	- PTD	SEE RCP	
S1	STAIRS	VCT	-	WOOD	PTD	EXIST PLASTER	PTD	GYP BD	PTD	SEE RCP	

AD 3

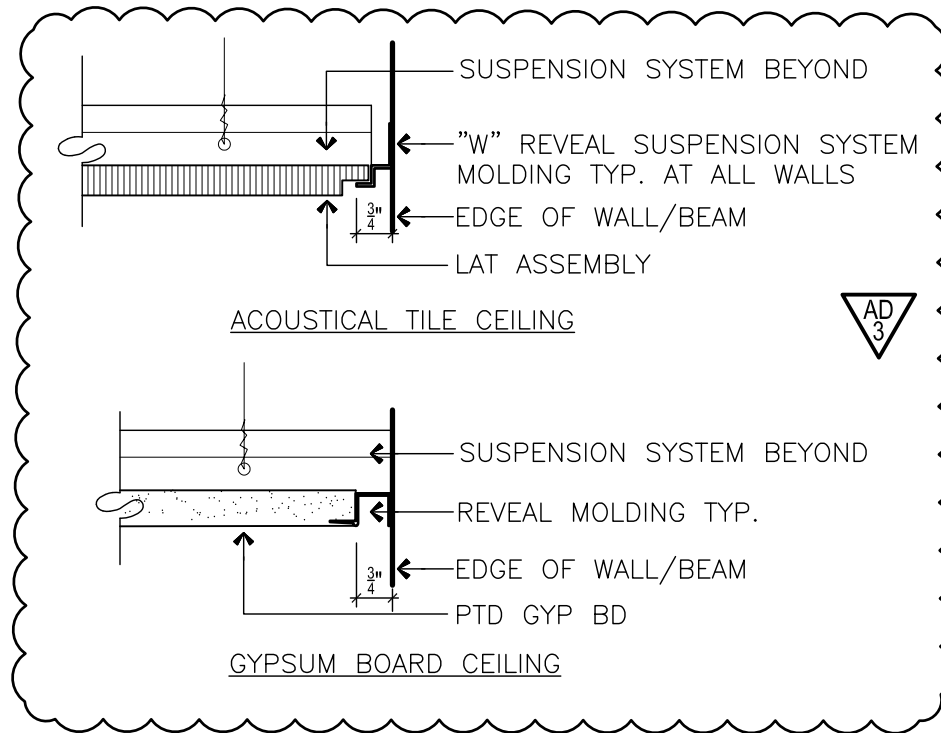

1

TYPICAL CEILING TO WALL DETAIL

3"=1'-0"

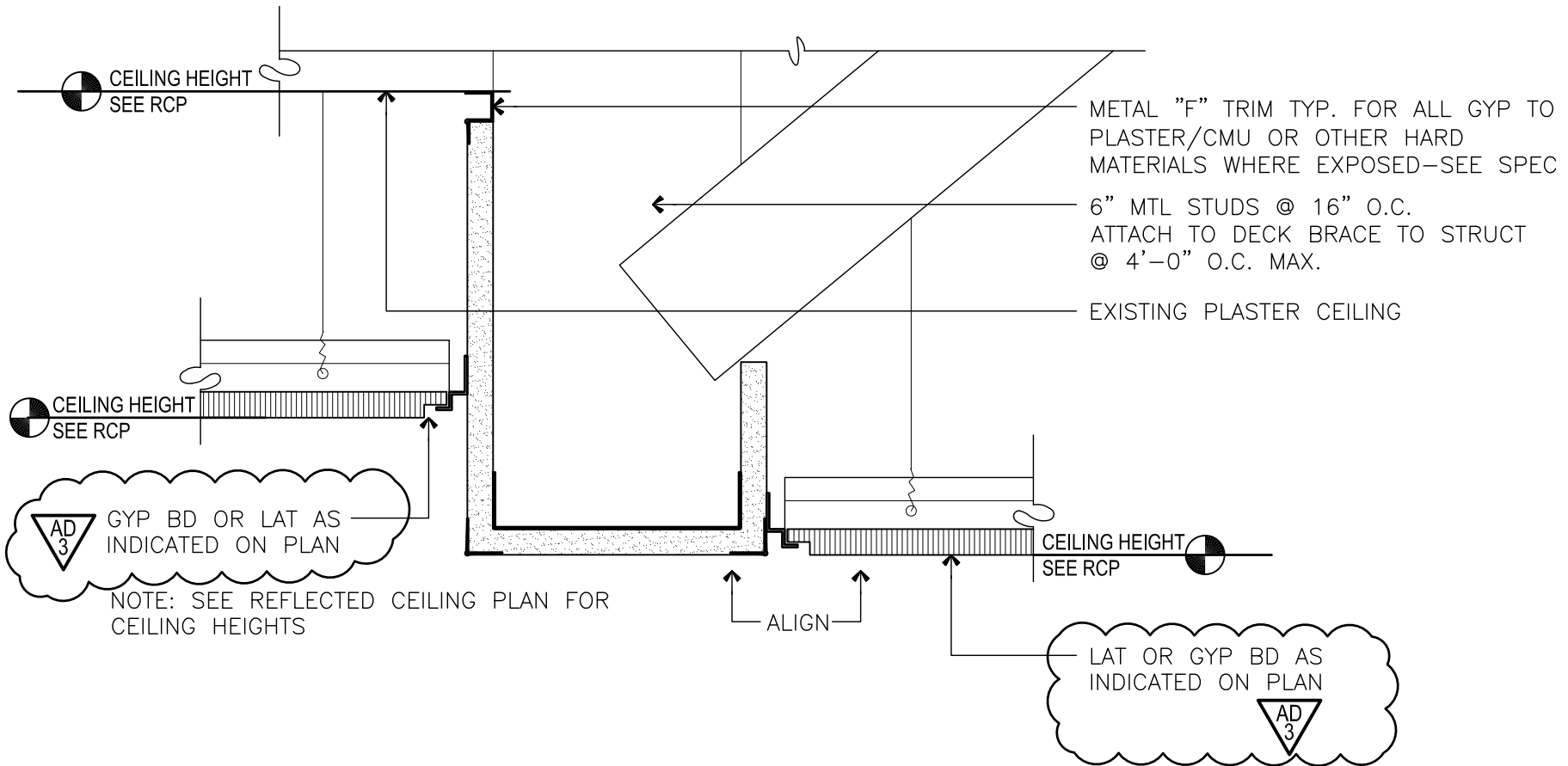

5 TYPICAL FURR DOWN DETAIL
3"=1'-0"

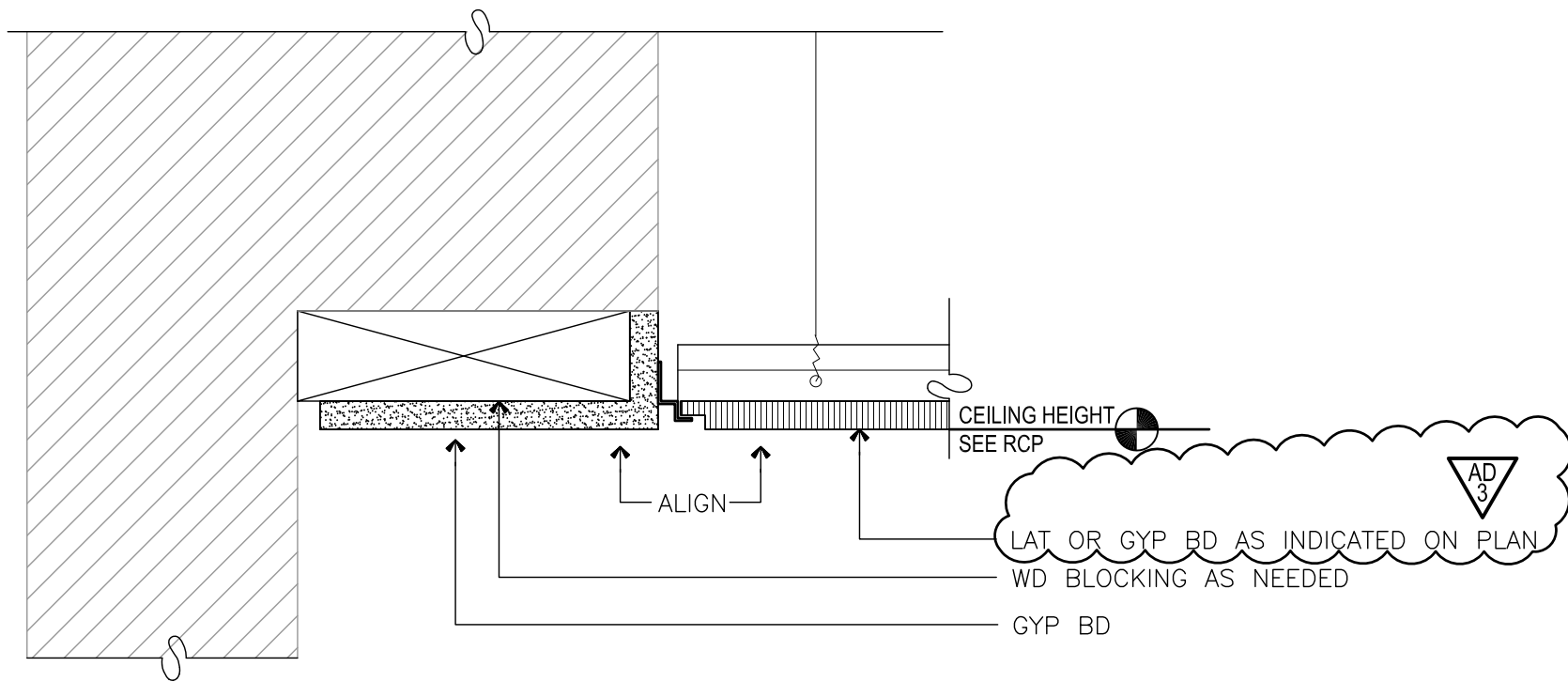

9

TYPICAL CEILING DETAIL

3"=1'-0"

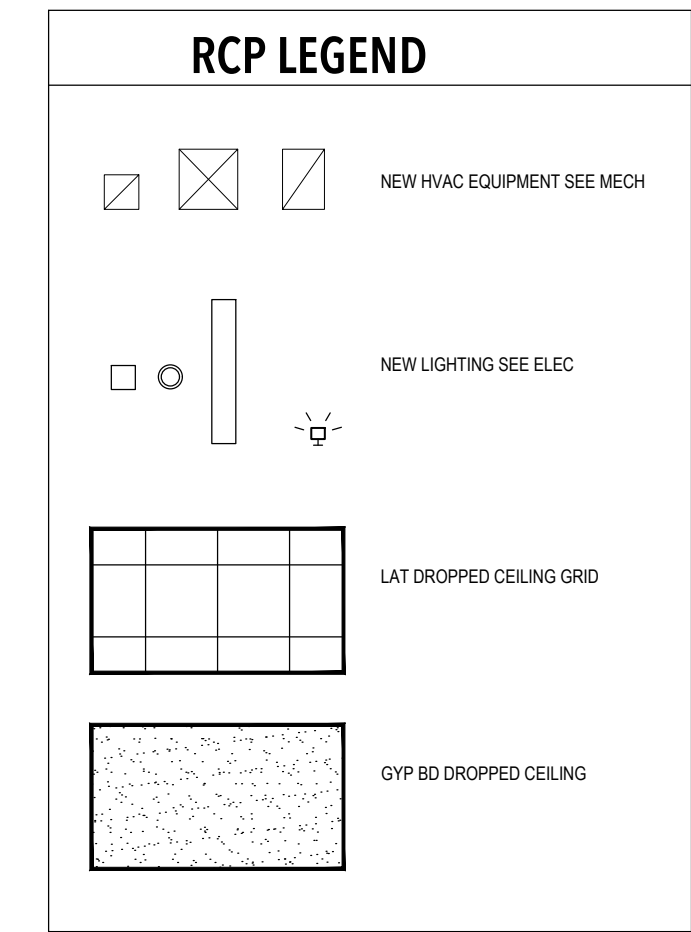
[illegible]

Duvall Decker Architects P.A.
Architecture • Planning • Interior Design



2915 NORTH STATE STREET . JACKSON, MS 39216 . WWW.DUVALDECKER.COM , 601-713-1128



PROJECT: 2002
DRAWN: TB
SCALE: 1/4" = 1'-0"

PLAN-RCP
A12.0

1888

Copyright © 2021 Duvall Decker Architects, P.A. All rights reserved.