

ADDENDUM NO. 4

THIS ADDENDUM FORMS A PART OF THE CONTRACT DOCUMENTS AND
HEREBY MODIFIES THE ORIGINAL CONSTRUCTION DOCUMENTS DATED
MARCH 18, 2021 RESPECTIVELY.

NAME OF COMPANY

BY

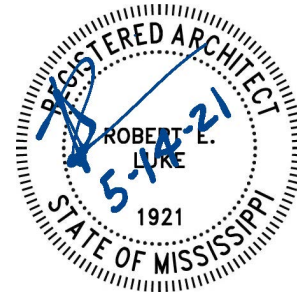

CLARIFICATION:

- Item #1** Site work for the Government Building is to be done under a different package at a later date. See A100 for site work limits for the Public Safety Building.
- Item #2** Alternate No 1. only by the Site Package Contractor. Which is to include the entire CMU perimeter wall.
- Item #3** Alternate No 2. Deduct by all packages, except add by Site Package Contractor for concrete paving.
- Item #4** Alternate No 3. Applies to all packages EXCEPT the Site Contractor. Sheet A103A shows the correct extent of framing to be included in the mezzanine. S102 shows additional framing at north west corner - it is not required in Alternate No. 3.
- Item #5** Alternate No 5. only by Site Package Contractor.
- Item #6** The 3-5/8" furring and gypsum board on the existing interior face of the exterior wall is to allow for insulation at the exterior wall.
- Item #7** Modification of the face of the bid envelope prior to submitting the bid at the bid opening is permitted.
- Item #8** Irrigation Contractor can use 6" sprinkler heads ONLY in turf areas.
- Item #9** On sheet I-100 Irrigation shall be modified to read the 1" main line to be schedule 40 PVC.
- Item #10** Concrete Paving Details indicate "6" of crushed limestone" subbase. The Crushed Concrete that will be stockpiled onsite is to be used for these applications so long as gradation requirements are met.
- Item #11** Construction staking and control is the responsibility of the Contractor.

PROJECT MANUAL:

Item #12 SECTION 012100 ALLOWANCES

ADD: The following to Section 3.3 Schedule of Allowances Item G: Interior panel signage, miscellaneous vinyl signage and exterior backlit wall signage allowance \$25,000.00.

Item #13 SECTION 012500 SUBSTITUTION PROCEDURES

ADD: The attached specification Section 012500 in its entirety.

Item #14 SECTION 124816 ENTRANCE FLOOR GRILLES

REMOVE: The specification Section 124816 in its entirety.

APPENDIX

Item #15 ELECTRICAL ADDENDUM ITEMS DESCRIPTION

ADD: See attached items from Electrical Engineer.

DRAWINGS:

Item #16 CVR - COVER SHEET

REPLACE: Sheet in its entirety with Revision No. 3 dated May 14, 2021.

Item #17 C303 - EROSION AND SEDIMENTATION CONTROL PLAN

REMOVE: Sheet in its entirety.

CLARIFICATION: Site Contractor responsible for erosion and sedimentation control plan drawings and MDEQ permitting and inspections within contractor's scope of work.

Item #18 A100 – SITE PLAN

REPLACE: Sheet in its entirety with Revision No. 3 dated May 14, 2021.

Item #19 A100A – SITE PLAN - ALTERNATES

REPLACE: Sheet in its entirety with Revision No. 3 dated May 14, 2021.

Item #20 A611 - OPENING SCHEDULE

REPLACE: Sheet in its entirety with Revision No. 3 dated May 14, 2021.

Item #21 A611A - OPENING SCHEDULE - ALTERNATES

REPLACE: Sheet in its entirety with Revision No. 3 dated May 14, 2021.

END OF ADDENDUM NO. 4

SECTION 012500 - SUBSTITUTION PROCEDURES

PART 1 - GENERAL

1.1 SUMMARY

- A. Section includes administrative and procedural requirements for substitutions.
- B. Related Requirements:
 - 1. Section 016000 "Product Requirements" for requirements for submitting comparable product submittals for products by listed manufacturers.

1.2 DEFINITIONS

- A. Substitutions: Changes in products, materials, equipment, and methods of construction from those required by the Contract Documents and proposed by Contractor.

1.3 ACTION SUBMITTALS

- A. Substitution Requests: Submit three copies of each request for consideration. Identify product or fabrication or installation method to be replaced. Include Specification Section number and title and Drawing numbers and titles.
 - 1. Documentation: Show compliance with requirements for substitutions and the following, as applicable:
 - a. Statement indicating why specified product or fabrication or installation cannot be provided, if applicable.
 - b. Coordination information, including a list of changes or revisions needed to other parts of the Work and to construction performed by Owner and separate contractors, that will be necessary to accommodate proposed substitution.
 - c. Detailed comparison of significant qualities of proposed substitution with those of the Work specified. Include annotated copy of applicable Specification Section. Significant qualities may include attributes such as performance, weight, size, durability, visual effect, sustainable design characteristics, warranties, and specific features and requirements indicated. Indicate deviations, if any, from the Work specified.
 - d. Product Data, including drawings and descriptions of products and fabrication and installation procedures.
 - e. Samples, where applicable or requested.
 - f. Certificates and qualification data, where applicable or requested.
 - g. List of similar installations for completed projects with project names and addresses and names and addresses of architects and owners.

-
- h. Material test reports from a qualified testing agency indicating and interpreting test results for compliance with requirements indicated.
 - i. Research reports evidencing compliance with building code in effect for Project, from ICC-ES.
 - j. Detailed comparison of Contractor's construction schedule using proposed substitution with products specified for the Work, including effect on the overall Contract Time. If specified product or method of construction cannot be provided within the Contract Time, include letter from manufacturer, on manufacturer's letterhead, stating date of receipt of purchase order, lack of availability, or delays in delivery.
 - k. Cost information, including a proposal of change, if any, in the Contract Sum.
 - l. Contractor's certification that proposed substitution complies with requirements in the Contract Documents except as indicated in substitution request, is compatible with related materials, and is appropriate for applications indicated.
 - m. Contractor's waiver of rights to additional payment or time that may subsequently become necessary because of failure of proposed substitution to produce indicated results.
2. Architect's Action: If necessary, Architect will request additional information or documentation for evaluation of a request for substitution. Architect will notify Contractor of acceptance or rejection of proposed substitution within a reasonable amount of time days of receipt of request.
- a. Forms of Acceptance: Change Order, Construction Change Directive, or Architect's Supplemental Instructions for minor changes in the Work.
 - b. Use product specified if Architect does not issue a decision on use of a proposed substitution within time allocated.

1.4 QUALITY ASSURANCE

- A. Compatibility of Substitutions: Investigate and document compatibility of proposed substitution with related products and materials. Engage a qualified testing agency to perform compatibility tests recommended by manufacturers.

PART 2 - PRODUCTS

2.1 SUBSTITUTIONS

- A. Substitutions: Submit requests for substitution immediately on discovery of need for change, but not later than 30 days prior to time required for preparation and review of related submittals. **No request for Substitutions will be considered until after the Contract has been awarded.**
1. Conditions: Architect will consider Contractor's request for substitution when the following conditions are satisfied:
- a. Requested substitution is consistent with the Contract Documents and will produce indicated results.

-
- b. Requested substitution provides sustainable design characteristics that specified product provided.
 - c. Requested substitution will not adversely affect Contractor's construction schedule.
 - d. Requested substitution has received necessary approvals of authorities having jurisdiction.
 - e. Requested substitution is compatible with other portions of the Work.
 - f. Requested substitution has been coordinated with other portions of the Work.
 - g. Requested substitution provides specified warranty.
 - h. If requested substitution involves more than one contractor, requested substitution has been coordinated with other portions of the Work, is uniform and consistent, is compatible with other products, and is acceptable to all contractors involved.

PART 3 - EXECUTION (Not Used)

END OF SECTION 012500

May 14, 2021

barmstrong@lpkarchitects.com

Mr. Benji Armstrong
LPK ARCHITECTS

RE: Lauderdale County Public Safety Building
S&W #220075

Dear Benji;

Please add the following electrical changes to an addendum on the subject project.

ELECTRICAL ADDENDUM ITEMS

A. To The Drawings:

1. At each window in an exterior wall of the building, provide and connect a 120V branch circuit connection to the associated motorized blind. The branch circuit shall be connected to the circuit serving the receptacles in the same space. See Architectural drawings for locations.
2. At Sheriff Waiting Rm 201, provide and connect one 20A, 120V branch circuit for each store-front window blind in Panelboard XLAA. Two circuits and connections required.
3. At Drug Waiting Rm 101, provide and connect one 20A, 120V branch circuit for each store-front window blind in Panelboard LC. Three circuits and connections required.
4. At the west entrance to the Secure Yard, provide and connect a 30A2P, 208/120V branch circuit for the motorized gate. Branch circuit shall be #6 conductors and 1"PVC. Provide and connect a 1" PVC conduit from the gate controller to the Sheriff's Reception Office 270 as directed. Provide 1"PVC conduits from gate controller to loop detection rings and pedestal controls as required. See Architectural drawing A101 for location.
5. At the east entrance to the Secure Yard, provide and connect a 30A2P, 208/120V branch circuit for the motorized gate. Branch circuit shall be #6 conductors and 1"PVC. Provide and connect a 1" PVC conduit from the gate controller to the Sheriff's Reception Office 270 as directed. Provide 1"PVC conduits from gate controller to loop detection rings and pedestal controls as required. See Architectural drawing A101 for location.
6. At the north entrance to the Deputy Parking Lot, provide and connect a 30A2P, 208/120V branch circuit for the motorized gate. Branch circuit shall be #6 conductors and 1"PVC. Provide and connect a 1" PVC conduit from the gate controller to the Sheriff's Reception Office 270 as

directed. Provide 1"PVC conduits from gate controller to loop detection rings and pedestal controls as required. See Architectural drawing A101 for location.

7. At the south entrance to the Deputy Parking Lot, provide and connect a 30A2P, 208/120V branch circuit for the motorized gate. Branch circuit shall be #6 conductors and 1"PVC. Provide and connect a 1" PVC conduit from the gate controller to the Sheriff's Reception Office 270 as directed. Provide 1"PVC conduits from gate controller to loop detection rings and pedestal controls as required. See Architectural drawing A101 for location.

END OF ELEC. ADDENDUM ITEMS

Contact me with questions or comments.

Sincerely,

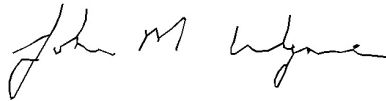

John M. Wynne, P.E.

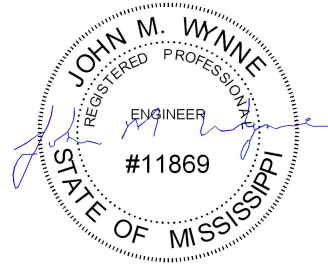

MATERIALS LEGEND:

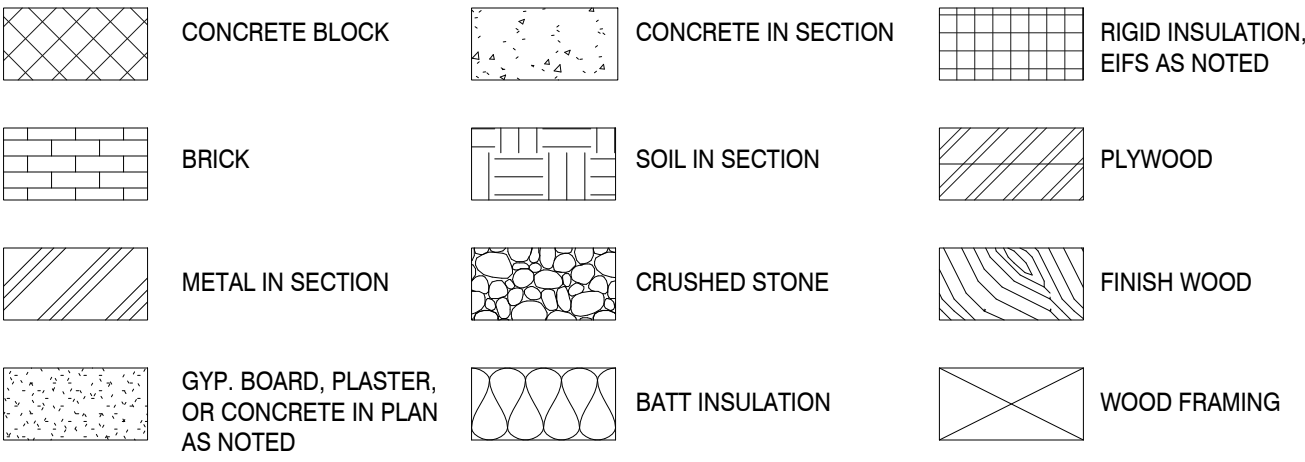

ARCHITECTURAL ABBREVIATIONS:

ACT	ACOUSTICAL CEILING TILE	LBS	POUNDS
ADDUM	ADDENDUM	LAM	LAMINATE OR LAMINATED
AFF	ABOVE FINISHED FLOOR	MAX	MAXIMUM
ALUM	ALUMINUM	MECH	MECHANICAL
ANOD	ANODIZED	MIN	MINIMUM
ARCH	ARCHITECTURAL	MO	MASONRY OPENING
BD	BOARD	MTD	MOUNTED
BLKG	BLOCKING	NIC	NOT IN CONTRACT
BLDG	BUILDING	NO	NUMBER
CER	CERAMIC	NOM	NOMINAL
CMU	CONCRETE MASONRY UNIT	OC	ON CENTER
COL	COLUMN	OD	OUTSIDE DIAMETER
CONC	CONCRETE	P	PLASTIC
CT	CONTROL JOINT	PARA	PARAGRAPH
CONST	CONSTRUCTION	PART	PARTITION
CONT	CONTINUOUS	PL	PLATE OR PLATED
DET	DETAIL	PLYWD	PLYWOOD
DWGS	DRAWINGS	PSF	POUNDS PER SQUARE FOOT
EA	EACH	PSI	POUNDS PER SQUARE INCH
EJ	EXPANSION JOINT	PTD	PAINTED
ELEC	ELECTRICAL	PTDD	PAPER TOWEL DISPENSER
ELEV	ELEVATION	REF	REFRIGERATOR
EQ	EQUAL	PVC	POLYVINYL CHLORIDE
EW	EACH WAY	R	RADIUS
EXP	ELECTRIC WATER COOLER	RAG	RETURN AIR GRILLE
EXT	EXPANSION	RAB	RUBBER BASE
EXT	EXTERIOR	REF	REFRIGERATOR
FD	FLOOR DRAIN	REINF	REINFORCING
FI	FIRE EXTINGUISHER	REQ'D	REQUIRED
FEC	FIRE EXTINGUISHER CABINET	RT	RUBBER THRESHOLD
FIN	FINISHED FLOOR	S	SILL
GA	GAUGE	SCWD	SOLID CORE WOOD DOOR
GALV	GALVANIZED	SH	SHEET
GB	GRAB BAR	SH	SIMILAR
GYP	GYPSON	SS	SQUARE FEET
H	HEAD	SS	STAINLESS STEEL
HCWD	HOLLOW CORE WOOD DOOR	STRUCT	STRUCTURAL
HM	HOLLOW METAL	SUP	SUPPLEMENTAL
HORIZ	HORIZONTAL	SUSP	SUSPENDED
HT	HEIGHT	THKNS	THICKNESS
HVAC	HEATING, VENTILATION, AND AIR CONDITIONING	TPH	TOILET PAPER HOLDER
INSUL	INSULATION	TRTD	TREATED
INT	INTERIOR	TYP	TYPICAL
J	JAMB	VCT	VINYL COMPOSITION TILE
JT	JOINT	VERT	VERTICAL
		VWC	VINYL WALL COVERING
		W	WITH
		WD	WOOD
		WT	WEIGHT

ARCHITECTURAL NOTES:

- CONTRACTOR SHALL VISIT THE SITE AND THOROUGHLY FAMILIARIZE HIMSELF WITH ALL EXISTING CONDITIONS, INCLUDING EXISTING UTILITY LOCATIONS, TO DETERMINE THE SCOPE AND NATURE OF THE WORK NECESSARY FOR THE COMPLETION OF THE PROJECT.
- THE CONTRACTOR SHALL CAREFULLY REVIEW ALL DRAWINGS, SPECIFICATIONS AND ANY ADDENDA FOR THE PROJECT TO DETERMINE THE COMPLETE SCOPE AND NATURE OF THE WORK TO BE PERFORMED. ANY QUESTIONS OR DISCREPANCIES AS TO THE NATURE OR INTENT OF THE WORK TO BE PERFORMED SHALL BE DIRECTED TO THE ARCHITECT PRIOR TO BIDDING FOR A DETERMINATION OF WORK REQUIRED, UNLESS STATED OTHERWISE BY THE ARCHITECT. WHERE A CONFLICT OR DISCREPANCY EXISTS, THE MOST COSTLY OR MOST STRINGENT CONDITION SHALL APPLY.
- CONTRACTOR SHALL COORDINATE THE WORK SCHEDULE AND INTERRUPTION OF UTILITIES FOR THE PROJECT WITH THE OWNER TO MINIMIZE DISRUPTION OF ACTIVITIES AND FUNCTIONS.
- THE CONTRACTOR SHALL EXERCISE CARE AND TAKE APPROPRIATE PRECAUTIONARY MEASURES TO PREVENT ANY DAMAGE TO THE EXISTING STRUCTURES, SIDEWALKS, UTILITIES, COMMUNICATIONS, ETC., DURING THE PROJECT. THE CONTRACTOR SHALL CORRECT ALL DAMAGE CAUSED BY OR DURING THE PROJECT. CONTRACTOR SHALL BE RESPONSIBLE FOR CONTACTING ANY REQUIRED AGENCIES OR UTILITIES AND FOLLOWING APPLICABLE PROCEDURES PRIOR TO ANY EXCAVATION.
- CONTRACTOR SHALL FIELD VERIFY ALL DIMENSIONS AND EXISTING CONDITIONS PRIOR TO ORDERING MATERIALS AND COMMENCING WORK.
- THE CONTRACTOR SHALL ENSURE THAT HIS EQUIPMENT AND MATERIALS ARE STORED IN A SAFE AND SECURE MANNER IN AN AREA DESIGNATED BY THE OWNER, AND SHALL ENSURE THAT ALL WORK BE PERFORMED IN ACCORDANCE WITH SAFETY REGULATIONS AND SAFE STANDARDS OF PRACTICE FOR THE SAFETY OF THE WORKERS AND USERS OF THE BUILDING DURING THE PROJECT.
- NOT EVERY CONDITION HAS BEEN DETAILED. WHERE SPECIFIC DETAILING IS NOT SHOWN, CONTACT ARCHITECT FOR INSTRUCTIONS. THEN, EXECUTE THE CONSTRUCTION IN A SOUND, WORKMANLIKE MANNER CONSISTENT WITH ACCEPTED BUILDING PRACTICES AND OTHER DETAILING SHOWN.
- WHERE STANDARD DETAILS ARE SHOWN TO BE TYPICAL, THEY SHALL BE CONSIDERED TO BE APPLICABLE IN ALL SIMILAR CONDITIONS UNLESS OTHERWISE NOTED.
- ALL WORK SHALL BE IN ACCORDANCE WITH THE REQUIREMENTS OF THE AMERICANS WITH DISABILITIES ACT AND APPLICABLE BUILDING CODES, FIRE CODES AND REGULATIONS.
- ALL WORK AREAS SHALL BE LEFT CLEAN & PRESENTABLE UPON COMPLETION OF THE WORK DAY. DAILY CLEANUP REQUIRED IN AREAS OF DAILY ACTIVITY. CONTRACTOR SHALL REMOVE ALL TRASH AND DEBRIS FROM THE PROJECT SITE AS NEEDED AND SHALL PERFORM FINAL CLEANUP UPON COMPLETION OF THE PROJECT.

PROJECT DATA:

PROJECT DESCRIPTION
RENOVATIONS AND ADDITIONS TO AN EXISTING 28,409 SF SINGLE STORY BUILDING WITH A 1,922 SF ADDITION AT THE REAR INCLUDING SITEWORK AND PARKING SURROUNDING THE BUILDING. THIS WILL BE THE NEW LAUDERDALE COUNTY PUBLIC SAFETY BUILDING.

JURISDICTION
CITY OF MERIDIAN
BUILDING & INSPECTION
P.O. BOX 1430
723 23RD AVENUE
MERIDIAN, MS 39302
PHONE NUMBER: (601) 485-1900
EMAIL: building_inspection@meridiams.org

ZONING INFORMATION
ZONING: B4 - REGIONAL BUSINESS DISTRICT
FRONT YARD: 30'-0"
SIDE YARD: 10'-0"
REAR YARD: 0'-0"
MAX. BUILDING HEIGHT: 50'-0"
IMPERVIOUS AREA ALLOWED: 90% (OF TOTAL SITE AREA)

DESIGN CODES
2018 INTERNATIONAL BUILDING CODE
2020 NATIONAL ELECTRICAL CODE
2012 INTERNATIONAL FIRE CODE
2018 INTERNATIONAL MECHANICAL CODE
2018 INTERNATIONAL FUEL CODE
2018 INTERNATIONAL PLUMBING CODE

TYPE OF CONSTRUCTION: TYPE IIB, S1 - SPRINKLERED

OCCUPANCY: MIXED OCCUPANCY
P (BUSINESS) STORAGE (S-1)
ACCESSORY OCCUPANCY: R-1

MAXIMUM TRAVEL DISTANCE ALLOWED: 250 FEET

DEAD END CORRIDOR DISTANCE: 50 FEET

NUMBER OF STORIES
ALLOWED: 3-STORIES
ACTUAL: 1-STORIES

HEIGHT OF BUILDING
ALLOWED: 75'-0"
ACTUAL: 33'-4"

BUILDING AREA
ALLOWABLE: 70,000 S.F.
ACTUAL: 28,409 S.F. (EXISTING)
1,922 S.F. (ADDITION)
30,331 S.F. TOTAL

LIFE SAFETY LOAD CALCULATIONS			
AREA	SQ. FT.	LOAD FACTOR	OCCUPANT LOAD
ACCESSORY STORAGE AREA / MECHANICAL ROOM	5520 SF		
ASSEMBLY - CONCENTRATED (CHAIRS ONLY / NOT FIXED)	1701 SF	7	244
ASSEMBLY - FIXED SEATING	411 SF	0	27
ASSEMBLY - UNCONCENTRATED (TABLES AND CHAIRS)	1868 SF	15	129
BUSINESS AREAS - 2018	6266 SF	150	83
EDUCATIONAL - SHOPS / VOCATIONAL ROOMS	1671 SF	50	34
INDUSTRIAL AREAS	1341 SF	100	14
LOCKER ROOMS	588 SF	50	13
PARKING GARAGES	2288 SF	200	12
RESIDENTIAL	190 SF	200	1
	23877 SF		TOTAL OCCUPANTS: 590

REQUIRED EXIT WIDTH / FLOOR: FIRST FLOOR 590 OCC. *2 = 118"

NUMBER OF PARKING SPACES:
REQUIRED: 102 SPACES (BUSINESS USE / 1 PER 300 SF)
PROPOSED: 139 SPACES
ACCESSIBLE: 6 SPACES
TOTAL: 145 SPACES

FIRE PROTECTION HOURLY RATING FOR ALL STRUCTURAL COMPONENTS AND SEPARATION OF HAZARDS COMPONENTS REQUIRED BY THE APPLICABLE BUILDING CODE
0 COLUMNS 0 BEAMS 0 WALLS
0 FLOOR/CEILING 0 ROOF/CEILING 0 ROOF COVERING
0 CORRIDORS N/A SHAFT ENCLOSURES N/A STAIR ENCLOSURE
N/A TENANT SEPARATIONS
N/A OCCUPANCY SEPARATIONS

SPRINKLER SYSTEM TYPE - YES
STANDPIPE SYSTEM - YES
FIRE / SMOKE ALARM SYSTEM - YES

LAUDERDALE COUNTY PUBLIC SAFETY BUILDING MERIDIAN, MS 39301

CONSTRUCTION DOCUMENTS
PROJECT NUMBER: 19-4894B
MARCH 18, 2021

PROJECT DIRECTORY:

ARCHITECT

LPK ARCHITECTS, P.A.
821 22ND AVENUE
P.O. BOX 630
MERIDIAN, MS 39301

P: 601-693-9990
F: 601-693-8640

CONSTRUCTION MANAGEMENT

W.G. YATES & SONS
CONSTRUCTION CO.
ONE GULLY AVENUE
PHILADELPHIA, MS 39350

P: 601-656-5411
F: 601-663-4140

SURVEY

PRITCHARD ENGINEERING, INC.
100 MILEY ROAD
STARKVILLE, MS 39759

P: 662-324-2205
F: 662-324-2092

CIVIL / STRUCTURAL

SPENCER - ENGINEERS, INC.
2508 LAKELAND DRIVE, SUITE 200
FLOWOOD, MS 39232

P: 601-982-7766
F: 601-982-7769

MECHANICAL

ENGINEERING RESOURCE GROUP, INC.
350 EDGEWOOD TERRACE DRIVE
JACKSON, MS 39206

P: 601-362-3552
F: 601-366-6418

ELECTRICAL

SCHULTZ & WYNNIE, P.A.
4523 OFFICE PARK DRIVE
JACKSON, MS 39206

P: 601-982-3313
F: 601-982-7685

LANDSCAPE

CHRISTIAN PREUS LANDSCAPE ARCHITECTURE
1011 DESOTO STREET
OCEAN SPRINGS, MS 39564

P: 855-539-5086
F: 228-539-7990

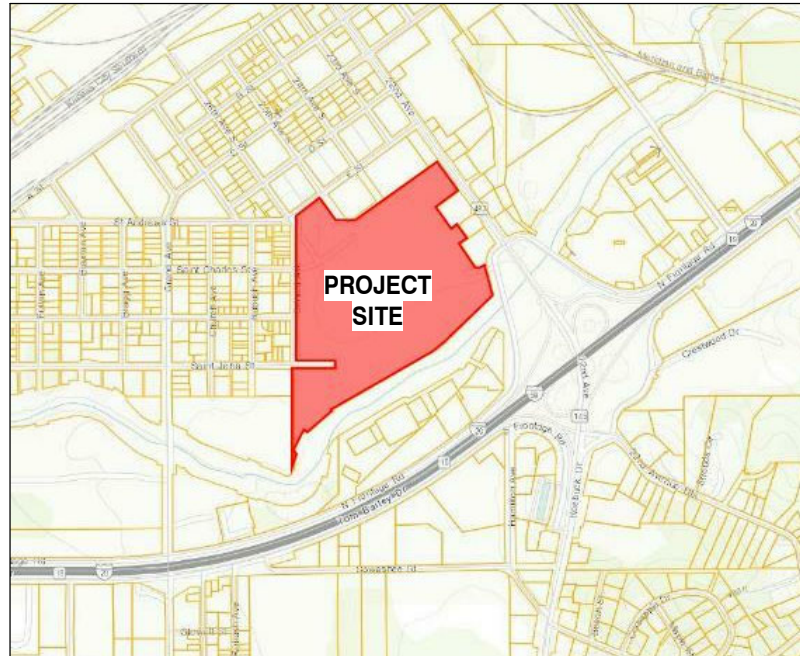

VICINITY MAP
NOT TO SCALE

INDEX OF DRAWINGS		SHEET NAME		REVISION NUMBER	REVISION DATE
SHEET NUMBER					
01 - COVER SHEET					
CVR	COVER SHEET			3	05/14/2021
02 - LIFE SAFETY					
LS101	LIFE SAFETY PLAN			1	04/26/2021
03 - CIVIL					
C10	EXISTING SITE SURVEY				
C100	OVERALL EXISTING SITE AND DEMOLITION PLAN				
C101	EXISTING SITE AND DEMOLITION PLAN - PUBLIC SAFETY BUILDING				
C102	EXISTING SITE AND DEMOLITION PLAN - COURTHOUSE				
C103	EXISTING SITE AND DEMOLITION PLAN - ENTRY DRIVE				
C200	OVERALL SITE PLAN			1	04/26/2021
C201	SITE PLAN - PUBLIC SAFETY BUILDING			1	04/26/2021
C202	SITE PLAN - COURTHOUSE				
C300	OVERALL GRADING AND DRAINAGE PLAN			1	04/26/2021
C301	GRADING AND DRAINAGE PLAN - PUBLIC SAFETY BUILDING			1	04/26/2021
C302	GRADING AND DRAINAGE PLAN - COURTHOUSE			1	04/26/2021
C303	EROSION AND SEDIMENTATION CONTROL PLAN				
C400	OVERALL UTILITY PLAN			1	04/26/2021
C401	UTILITY PLAN - PUBLIC SAFETY BUILDING			1	04/26/2021
C402	UTILITY PLAN - COURTHOUSE			1	04/26/2021
C500	SITE DETAILS				
C501	SITE DETAILS				
C502	SITE DETAILS			1	04/26/2021
C503	SITE DETAILS				
3.1 - LANDSCAPE					
L-100	IRRIGATION PLAN FOR LAUDERDALE PUBLIC SAFETY BUILDING			1	04/26/2021
L-101	IRRIGATION DETAILS FOR LAUDERDALE PUBLIC SAFETY BUILDING			1	04/26/2021
L-100	LANDSCAPE PLAN FOR LAUDERDALE PUBLIC SAFETY BUILDING			1	04/26/2021
L-101	LANDSCAPE DETAILS FOR LAUDERDALE PUBLIC SAFETY BUILDING			1	04/26/2021
04 - ARCHITECTURAL					
A000	GENERAL NOTES AND ACCESSIBILITY DETAILS				
A001	UL DESCRIPTIONS				
A002	UL DESCRIPTIONS			2	04/30/2021
A003	WALL TYPES				
A100	SITE PLAN			3	05/14/2021
A100A	SITE PLAN - ALTERNATES			3	05/14/2021
A100D	DEMOLITION ROOF PLAN				
A101	FIRST FLOOR PLAN			1	04/26/2021
A101A	FIRST FLOOR PLAN - ALTERNATES			2	04/30/2021
A102	DIMENSION FLOOR PLAN			1	04/26/2021
A102A	DIMENSION FLOOR PLAN - ALTERNATES			2	04/30/2021
A103	MEZZANINE PLAN				
A103A	MEZZANINE PLAN - ALTERNATES			2	04/30/2021
A104	ROOF PLAN			2	04/30/2021
A104A	ROOF PLAN - ALTERNATES			2	04/30/2021
A105	REFLECTED CEILING PLAN & DETAILS			1	04/26/2021
A105A	REFLECTED CEILING PLAN & DETAILS - ALTERNATES			2	04/30/2021
A201	EXTERIOR ELEVATIONS				
A201A	EXTERIOR ELEVATIONS - ALTERNATES			2	04/30/2021
A202	30 VIEWS				
A301	BUILDING SECTIONS				
A302	BUILDING SECTIONS			1	04/26/2021
A311	WALL SECTIONS				
A312	WALL SECTIONS				
A401	ENLARGED PLANS			1	04/26/2021
A402	ENLARGED PLANS			1	04/26/2021
A501	PLAN DETAILS				
A511	SECTION DETAILS				
A611	OPENING SCHEDULE			3	05/14/2021
A611A	OPENING SCHEDULE - ALTERNATES			3	05/14/2021
A631	HUS DETAILS				
A701	INTERIOR ELEVATIONS			1	04/26/2021
A801	MILLWORK DETAILS				
F101	INTERIOR FINISH PLAN			1	04/26/2021
F101A	INTERIOR FINISH PLAN - ALTERNATES			2	04/30/2021
05 - STRUCTURAL					
S100	STRUCTURAL GENERAL NOTES				
S101	FOUNDATION AND FLOOR FRAMING PLAN			2	04/30/2021
S102	LEMA ROOF FRAMING PLAN			2	04/30/2021
S103	ROOF FRAMING PLAN			2	04/30/2021
S104	SITE WALL PLAN			2	04/30/2021
S201	FOUNDATION DETAILS				
S202	FOUNDATION DETAILS			1	04/26/2021
S301	CMU WALL AND STEEL DETAILS				
S302	CMU WALL AND STEEL DETAILS				
S303	CMU WALL AND STEEL DETAILS			1	04/26/2021
S304	CMU WALL AND STEEL DETAILS				
06 - PLUMBING					
P001	PLUMBING LEGEND, ABBREVIATIONS AND SYMBOLS				
P101	FLOOR PLAN - BELOW FLOOR PLUMBING			2	04/30/2021
P102	FLOOR PLAN - PLUMBING SANITARY			2	04/30/2021
P103	FLOOR PLAN - PLUMBING SUPPLY			2	04/30/2021
P104A	FLOOR PLAN - BELOW FLOOR PLUMBING - ALTERNATES			2	04/30/2021
P105A	FLOOR PLAN - PLUMBING SANITARY ALTERNATES			2	04/30/2021
P106A	FLOOR PLAN - PLUMBING SUPPLY - ALTERNATES			2	04/30/2021
P301	PLUMBING DETAILS				
P302	PLUMBING RISERS				
P303	PLUMBING RISERS				
P401	PLUMBING SCHEDULES				
07 - FIRE PROTECTION					
FP101	FLOOR PLAN - FIRE PROTECTION			2	04/30/2021
FP102A	FLOOR PLAN - FIRE PROTECTION - ALTERNATES			2	04/30/2021
FP401	FIRE PROTECTION DETAILS AND SCHEDULES				
08 - MECHANICAL					
M001	HVAC LEGENDS, ABBREVIATIONS AND NOTES			2	04/30/2021
M100	OVERALL FLOOR PLAN - HVAC			1	04/26/2021
M101	FIRST FLOOR HVAC PLAN - PART 'A'			2	04/30/2021
M102	FIRST FLOOR HVAC PLAN - PART 'B'			1	04/26/2021
M103	FIRST FLOOR HVAC PLAN - PART 'C'				
M104	FIRST FLOOR HVAC PLAN - PART 'D'				
M105	MEZZANINE HVAC FLOOR PLAN			2	04/30/2021
M106	ROOF PLAN - HVAC			1	04/26/2021
M107	FIRST FLOOR HVAC THERMOSTAT PLAN - PART 'A'			2	04/30/2021
M108	FIRST FLOOR HVAC THERMOSTAT PLAN - PART 'B'			1	04/26/2021
M109	FIRST FLOOR HVAC THERMOSTAT PLAN - PART 'C'				
M110	FIRST FLOOR HVAC THERMOSTAT PLAN - PART 'D'				
M111A	FIRST FLOOR HVAC PLAN - PART 'A' - ALT 1			2	04/30/2021
M112A	FIRST FLOOR HVAC PLAN - PART 'C' - ALT 1			2	04/30/2021
M113A	FIRST FLOOR HVAC THERMOSTAT PLAN - PART 'A' - ALT 1			2	04/30/2021
M114A	FIRST FLOOR HVAC THERMOSTAT PLAN - PART 'C' - ALT 1			2	04/30/2021
M115A	MEZZANINE HVAC FLOOR PLAN - ALT 1			2	04/30/2021
M116A	ROOF PLAN HVAC - ALT 1			2	04/30/2021
M501	HVAC DETAILS				
M601	HVAC SCHEDULES			2	04/30/2021
M602	HVAC SCHEDULES			2	04/30/2021
M701	HVAC CONTROLS				
M702	HVAC CONTROLS				
M703	HVAC CONTROLS				
09 - ELECTRICAL					
E001	ELECTRICAL SYMBOLS/LEGEND			1	04/26/2021
E002	ELECTRICAL SCHEDULES AND DETAILS			1	04/26/2021
E101A	ELECTRICAL SITE PLAN LIGHTING, POWER & COMM. SYSTEMS			2	04/30/2021
E101R	ELECTRICAL SITE PLAN LIGHTING, POWER AND COMMUNICATION SYSTEMS			1	04/26/2021
E201R	ELECTRICAL FLOOR PLAN LIGHTING SYSTEMS			1	04/26/2021
E202R	ELECTRICAL FLOOR PLAN POWER SYSTEMS			1	04/30/2021
E203R	ELECTRICAL FLOOR PLAN SPECIAL SYSTEMS			1	04/26/2021
E204R	ELECTRICAL FLOOR PLAN COMMUNICATION SYSTEMS			1	04/26/2021
E205R	ELECTRICAL FLOOR PLAN SAFETY AND SECURITY SYSTEMS			1	04/26/2021
E206A	ELECTRICAL FLOOR PLANS ALTERNATE BID MEZZANINE LEVEL			2	04/30/2021
E206R	ELECTRICAL FLOOR PLANS MEZZANINE LEVEL			1	04/26/2021
E207A	ELECTRICAL FLOOR PLAN ALTERNATE BID ADDITIONAL WORK LIGHTING SYSTEMS			2	04/30/2021
E208A	ELECTRICAL FLOOR PLAN ALTERNATE BID ADDITIONAL WORK POWER SYSTEMS			2	04/30/2021
E209A	ELECTRICAL FLOOR PLAN ALTERNATE BID ADDITIONAL WORK TELECOMM. & SPECIAL SYSTEMS			2	04/30/2021
E301R	ELECTRICAL POWER RISER DIAGRAM AND DETAILS			1	04/26/2021
E302R	ELECTRICAL SCHEDULES			2	04/30/2021
E303A	ELECTRICAL SCHEDULES			2	04/30/2021
E303R	ELECTRICAL SCHEDULES			1	04/26/2021
E401R	TELECOMMUNICATIONS WIRING DIAGRAM AND DETAILS			1	04/26/2021



Lauderdale County
Public Safety Building

PROJECT ADDRESS:
Village Fair Mall Site
612 22nd Avenue
(Winn-Dixie / LabCorp Building)



KEY PLAN

ACTIVE DESIGN PHASE	
<input type="checkbox"/>	FOR REVIEW ONLY
<input type="checkbox"/>	FOR PERMITTING ONLY
<input type="checkbox"/>	SCHEMATIC DESIGN
<input type="checkbox"/>	DESIGN DEVELOPMENT
<input type="checkbox"/>	CONSTRUCTION BIDDING
<input checked="" type="checkbox"/>	CONSTRUCTION DOCUMENTS
<input type="checkbox"/>	AS-BUILT RECORD SET

SEAL

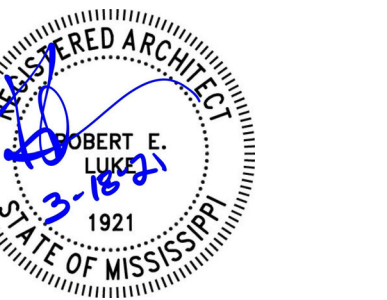

REVISIONS/SUBMISSIONS

NO.	DATE	DESCRIPTION
1	04/26/2021	ADDENDUM #2
3	05/14/2021	ADDENDUM #4

SHEET TITLE
SITE PLAN

PROJECT NO.: 19-4254B

SHEET NO.

SHEET ISSUED: 03/18/2021

DRAWN BY: CL

REVIEWED BY: JS

A100

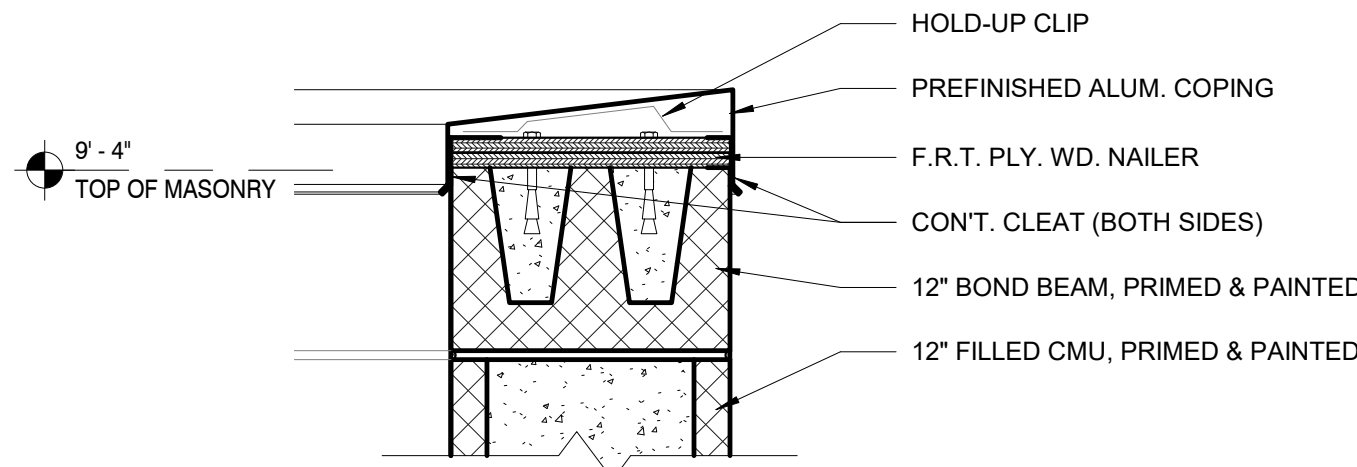

SECTION DETAIL
1 1/2" = 1'-0"

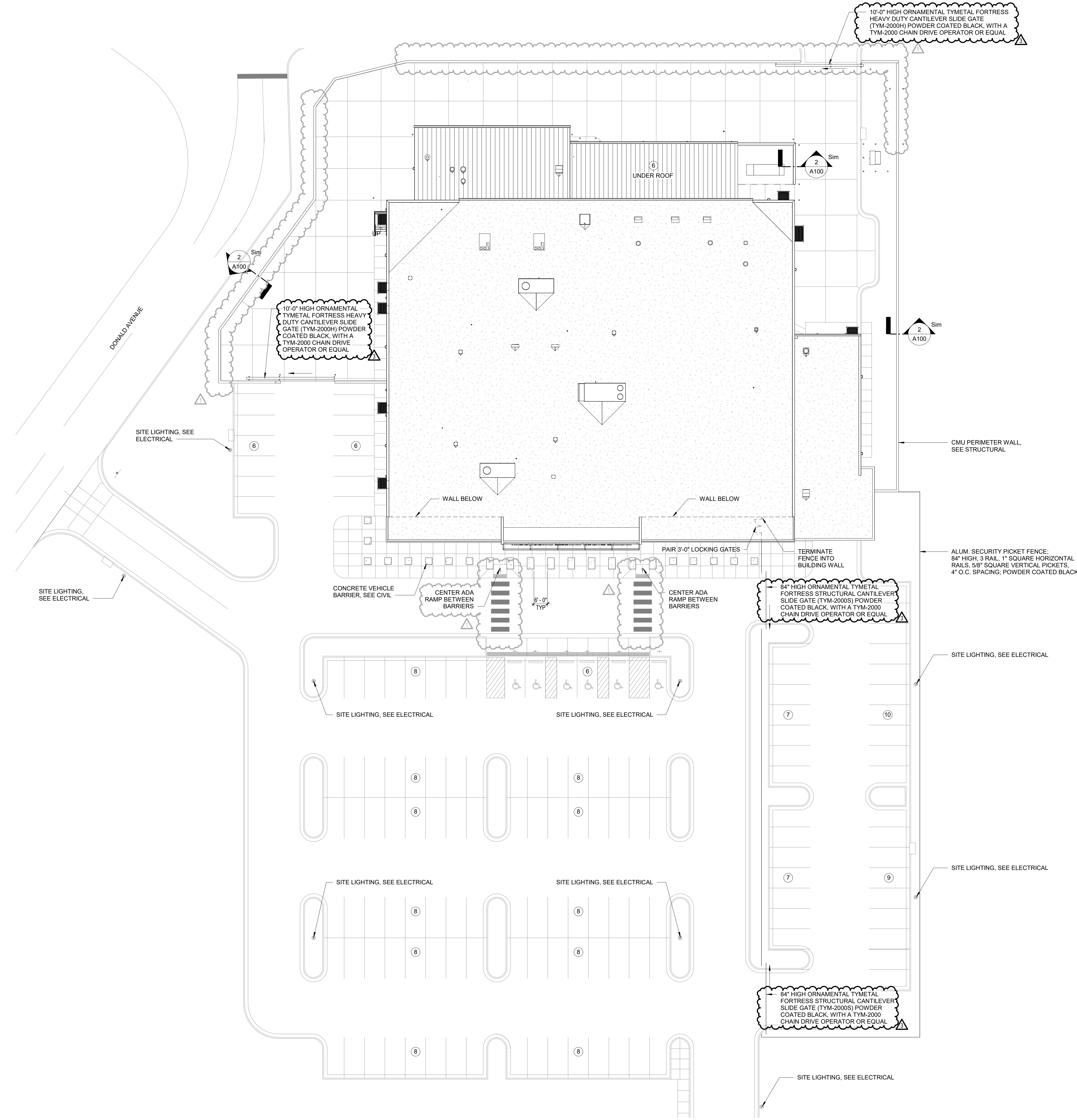

1 SITE PLAN
1" = 20'-0"

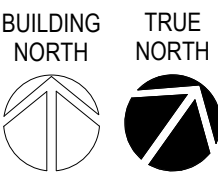

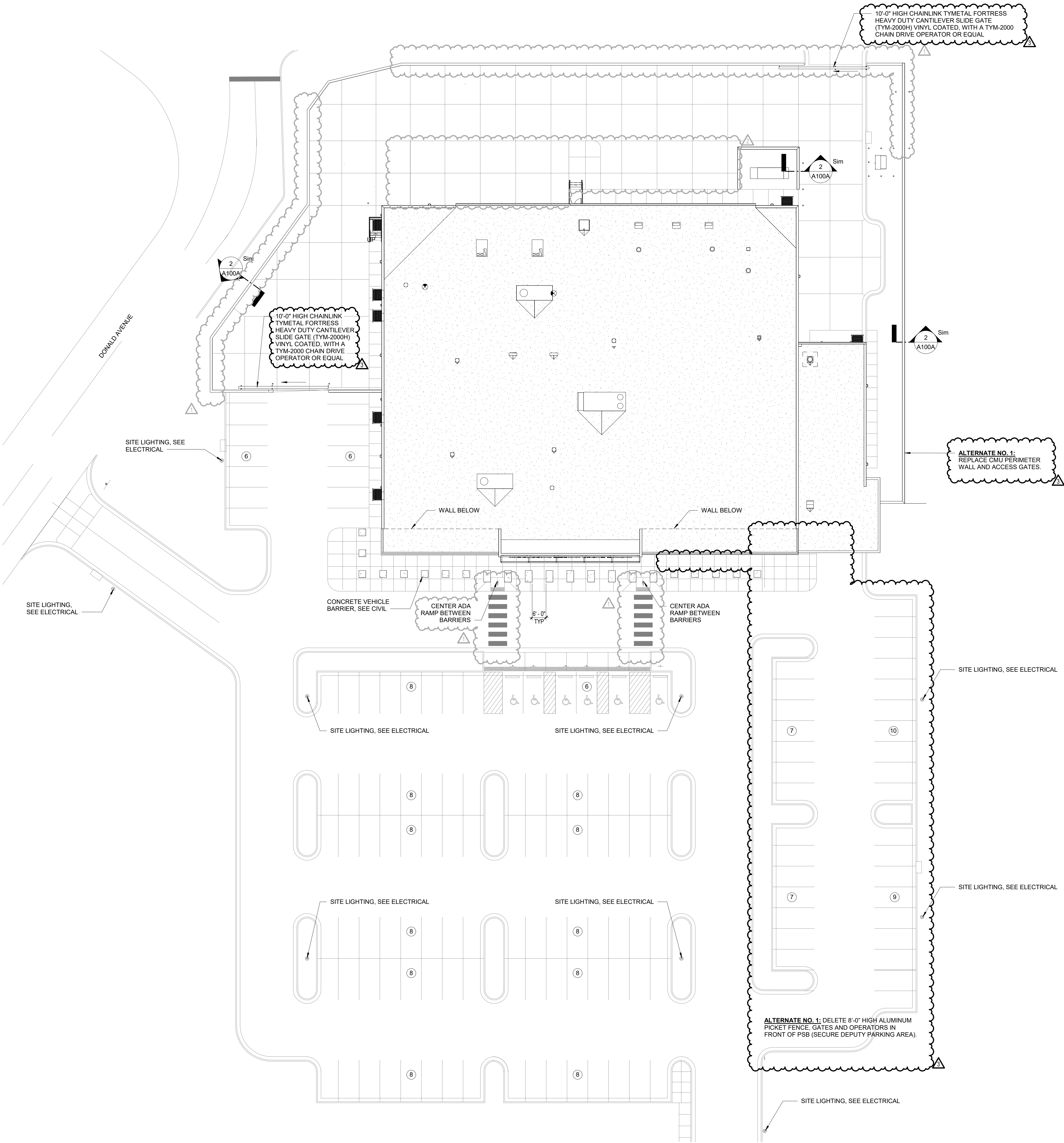

1 SITE PLAN
1" = 20'-0"

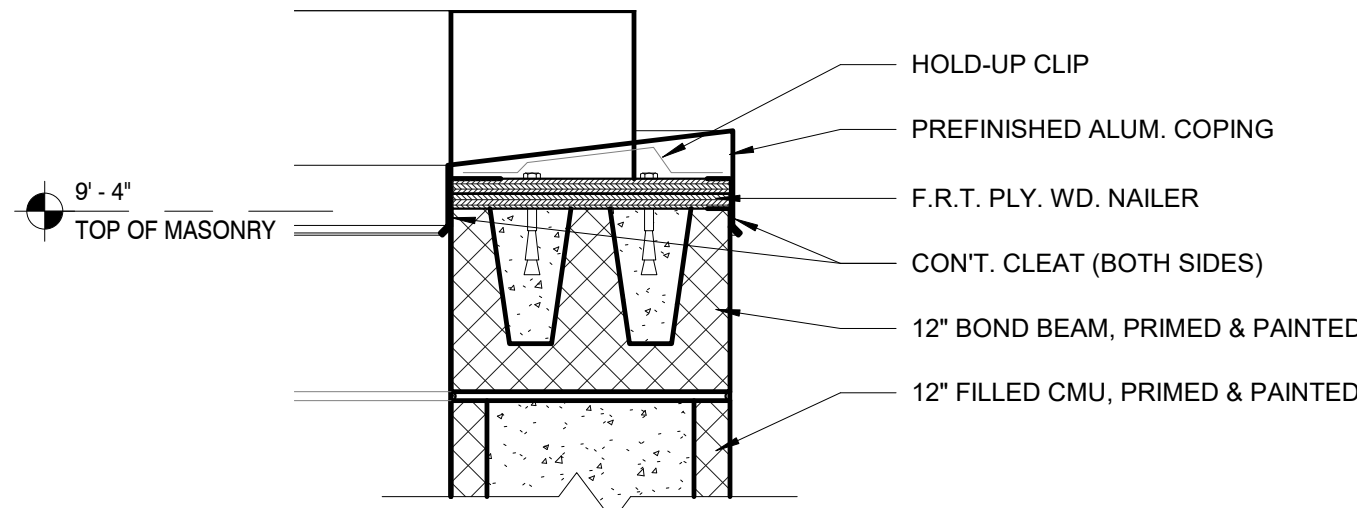

L P K
architects

LPK ARCHITECTS, P.A.
Robert E. Lusk, Architect
601 22ND AVENUE, SUITE 200
LAUDERDALE, MISSISSIPPI 39301
P: 601.412.1241
F: 601.412.1242
www.lpkarchitects.com
Copyright 2021 LPK Architects, P.A.

PROJECT INFORMATION
PROJECT:



Lauderdale County
Public Safety Building

PROJECT ADDRESS: Village Fair Mall Site
612 22nd Avenue
(Winn-Dixie / LabCorp Building)



KEY PLAN

ACTIVE DESIGN PHASE	
<input type="checkbox"/>	FOR REVIEW ONLY
<input type="checkbox"/>	FOR PERMITTING ONLY
<input type="checkbox"/>	SCHEMATIC DESIGN
<input type="checkbox"/>	DESIGN DEVELOPMENT
<input type="checkbox"/>	CONSTRUCTION BIDDING
<input checked="" type="checkbox"/>	CONSTRUCTION DOCUMENTS
<input type="checkbox"/>	AS-BUILT RECORD SET

SEAL

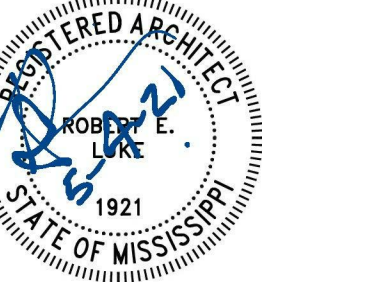

REVISIONS/SUBMISSIONS		
NO.	DATE	DESCRIPTION
1	04/26/2021	ADDENDUM #2
2	04/30/2021	ADDENDUM #3
3	05/14/2021	ADDENDUM #4

SHEET TITLE
SITE PLAN - ALTERNATES

PROJECT NO.:	19-4254B
SHEET ISSUED:	03/18/2021
DRAWN BY:	CL
REVIEWED BY:	JS
SHEET NO.	A100A

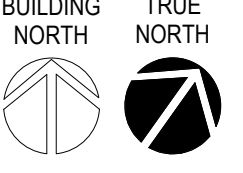

DOOR SCHEDULE												
NUMBER	D-TYPE	D-MATL	DOOR			THICK	DOOR FINISH	FRAME		F-FINISH	LABEL	REMARKS
			SINGLE/PAIR	WIDTH	HEIGHT			F-TYPE	F-MATL			
001A	SG	STL	SINGLE	3'-0"	7'-0"		PTD		STL	PTD		ACCESS CONTROL SECURITY GATE
001B	SG	STL	SINGLE	3'-0"	7'-0"		PTD		STL	PTD		ACCESS CONTROL SECURITY GATE
101	AL	AL	PAIR	6'-0"	7'-10"	1 3/4"	FACTORY	10	AL	FACTORY		ACCESS CONTROL / ADA BUTTON INTERIOR / EXTERIOR / SEE WINDOW ELEVATION 'E'
102	F	WD	SINGLE	3'-0"	7'-0"	1 3/4"	STAINED	1	HM	PTD		
103	F	WD	SINGLE	3'-0"	7'-0"	1 3/4"	STAINED	1	HM	PTD		
104	F	WD	SINGLE	3'-0"	7'-0"	1 3/4"	STAINED	1	HM	PTD		
105A	AL	AL	SINGLE	3'-0"	7'-10"	1 3/4"	FACTORY	9	AL	FACTORY		ACCESS CONTROL / ADA BUTTON INTERIOR / SEE EXTERIOR WINDOW ELEVATION 'D'
105B	F	WD	SINGLE	3'-0"	7'-0"	1 3/4"	STAINED	1	HM	PTD		ACCESS CONTROL
106	F	WD	SINGLE	3'-0"	7'-0"	1 3/4"	STAINED	1	HM	PTD		
107	F	WD	SINGLE	3'-0"	7'-0"	1 3/4"	STAINED	1	HM	PTD		
108	F	WD	SINGLE	3'-0"	7'-0"	1 3/4"	STAINED	1	HM	PTD		
109	F	WD	SINGLE	3'-0"	7'-0"	1 3/4"	STAINED	1	HM	PTD		
110A	F	WD	SINGLE	3'-0"	7'-0"	1 3/4"	STAINED	1	HM	PTD		
110B	F	HM	SINGLE	3'-0"	7'-0"	1 3/4"	PTD	2	HM	PTD		ACCESS CONTROL
111	F	WD	SINGLE	3'-0"	7'-0"	1 3/4"	STAINED	1	HM	PTD		
113	F	WD	SINGLE	3'-0"	7'-0"	1 3/4"	STAINED	1	HM	PTD		
114	N	WD	SINGLE	3'-0"	7'-0"	1 3/4"	STAINED	1	HM	PTD		
115	FG	HM	SINGLE	3'-0"	7'-0"	1 3/4"	PTD	5	HM	PTD		
116	FG	HM	SINGLE	3'-0"	7'-0"	1 3/4"	PTD	4	HM	PTD		
117	F	WD	SINGLE	3'-0"	7'-0"	1 3/4"	STAINED	1	HM	PTD		
118	F	WD	SINGLE	3'-0"	7'-0"	1 3/4"	STAINED	1	HM	PTD		
120	F	WD	SINGLE	3'-0"	7'-0"	1 3/4"	STAINED	1	HM	PTD		
121	F	WD	SINGLE	3'-0"	7'-0"	1 3/4"	STAINED	1	HM	PTD		
122	F	WD	SINGLE	3'-0"	7'-0"	1 3/4"	STAINED	1	HM	PTD		
123	F	WD	SINGLE	3'-0"	7'-0"	1 3/4"	STAINED	1	HM	PTD		
124A	F	WD	SINGLE	3'-0"	7'-0"	1 3/4"	STAINED	1	HM	PTD		ACCESS CONTROL
124B	N	WD	SINGLE	3'-0"	7'-0"	1 3/4"	STAINED	1	HM	PTD		ACCESS CONTROL
125	F	HM	SINGLE	3'-0"	7'-0"	1 3/4"	PTD	2	HM	PTD		ACCESS CONTROL
126	F	WD	SINGLE	3'-0"	7'-0"	1 3/4"	STAINED	1	HM	PTD		
127	F	WD	SINGLE	3'-0"	7'-0"	1 3/4"	STAINED	1	HM	PTD		
128	N	WD	SINGLE	3'-0"	7'-0"	1 3/4"	STAINED	1	HM	PTD		
201A	AL	HM	PAIR	6'-0"	7'-10"	1 3/4"	PTD	10	HM	PTD		ACCESS CONTROL / ADA BUTTON INTERIOR / EXTERIOR / SEE WINDOW ELEVATION 'E'
201B	F	WD	SINGLE	3'-0"	7'-0"	1 3/4"	STAINED	1	HM	PTD		
202	F	WD	SINGLE	3'-0"	7'-0"	1 3/4"	STAINED	1	HM	PTD		
203	F	WD	SINGLE	3'-0"	7'-0"	1 3/4"	STAINED	1	HM	PTD		
204	F	WD	SINGLE	3'-0"	7'-0"	1 3/4"	STAINED	1	HM	PTD		ACCESS CONTROL
205	F	WD	SINGLE	3'-0"	7'-0"	1 3/4"	STAINED	1	HM	PTD		
206	F	WD	SINGLE	3'-0"	7'-0"	1 3/4"	STAINED	1	HM	PTD		
208	F	WD	SINGLE	3'-0"	7'-0"	1 3/4"	STAINED	1	HM	PTD		
209	F	WD	SINGLE	3'-0"	7'-0"	1 3/4"	STAINED	1	HM	PTD		
210	F	WD	SINGLE	3'-0"	7'-0"	1 3/4"	STAINED	1	HM	PTD		
211A	F	WD	SINGLE	3'-0"	7'-0"	1 3/4"	STAINED	1	HM	PTD		
211B	F	WD	SINGLE	3'-0"	7'-0"	1 3/4"	STAINED	1	HM	PTD		
211C	F	WD	SINGLE	3'-0"	7'-0"	1 3/4"	STAINED	1	HM	PTD		
212A	F	WD	SINGLE	3'-0"	7'-0"	1 3/4"	STAINED	1	HM	PTD		
212B	F	WD	SINGLE	3'-0"	7'-0"	1 3/4"	STAINED	1	HM	PTD		
212C	F	WD	SINGLE	3'-0"	7'-0"	1 3/4"	STAINED	1	HM	PTD		
213	F	WD	SINGLE	3'-0"	7'-0"	1 3/4"	STAINED	1	HM	PTD		
214	F	WD	SINGLE	3'-0"	7'-0"	1 3/4"	STAINED	1	HM	PTD		
215	F	WD	SINGLE	3'-0"	7'-0"	1 3/4"	STAINED	1	HM	PTD		
216	F	WD	SINGLE	3'-0"	7'-0"	1 3/4"	STAINED	1	HM	PTD		ACCESS CONTROL
217	F	HM	SINGLE	3'-0"	7'-0"	1 3/4"	PTD	1	HM	PTD		
218	F	HM	SINGLE	3'-0"	7'-0"	1 3/4"	PTD	1	HM	PTD		ACCESS CONTROL
219	F	HM	SINGLE	3'-0"	7'-0"	1 3/4"	PTD	2	HM	PTD		ACCESS CONTROL
220	F	HM	SINGLE	3'-0"	7'-0"	1 3/4"	PTD	2	HM	PTD		
221A	F	HM	SINGLE	3'-0"	7'-0"	1 3/4"	PTD	2	HM	PTD		
222	F	HM	SINGLE	3'-0"	7'-0"	1 3/4"	PTD	2	HM	PTD		
224	F	HM	SINGLE	3'-0"	7'-0"	1 3/4"	PTD	2	HM	PTD		45 MIN
225	F	HM	SINGLE	3'-0"	7'-0"	1 3/4"	PTD	2	HM	PTD		
226A	N	HM	SINGLE	3'-0"	7'-0"	1 3/4"	PTD	1	HM	PTD		
226B	F	HM	SINGLE	3'-0"	7'-0"	1 3/4"	PTD	2	HM	PTD		ACCESS CONTROL
227	F	HM	SINGLE	3'-0"	7'-0"	1 3/4"	PTD	2	HM	PTD		
228	F	HM	SINGLE	3'-0"	7'-0"	1 3/4"	PTD	2	HM	PTD		ACCESS CONTROL HARDENED DOOR
229	F	WD	SINGLE	3'-0"	7'-0"	1 3/4"	STAINED	1	HM	PTD		ACCESS CONTROL
230	F	WD	SINGLE	3'-1"	7'-0"	1 3/4"	STAINED	2	HM	PTD		ACCESS CONTROL
231	F	WD	SINGLE	3'-0"	7'-0"	1 3/4"	STAINED	1	HM	PTD		
233	F	WD	SINGLE	3'-0"	7'-0"	1 3/4"	STAINED	1	HM	PTD		ACCESS CONTROL
234	F	WD	SINGLE	3'-0"	7'-0"	1 3/4"	STAINED	1	HM	PTD		
236	F	WD	SINGLE	3'-0"	7'-0"	1 3/4"	STAINED	1	HM	PTD		
237	F	WD	SINGLE	3'-0"	7'-0"	1 3/4"	STAINED	1	HM	PTD		
238	DT	HM	SINGLE	3'-0"	7'-0"	2"	PTD	3	HM	PTD		DETENTION DOOR ASSEMBLY
239	DT	HM	SINGLE	3'-0"	7'-0"	2"	PTD	3	HM	PTD		ACCESS CONTROL DETENTION DOOR ASSEMBLY
240	DT	HM	SINGLE	3'-0"	7'-0"	2"	PTD	3	HM	PTD		DETENTION DOOR ASSEMBLY
241	F	WD	SINGLE	3'-0"	7'-0"	1 3/4"	STAINED	1	HM	PTD		
242	F	WD	SINGLE	3'-0"	7'-0"	1 3/4"	STAINED	1	HM	PTD		
243	F	WD	SINGLE	3'-0"	7'-0"	1 3/4"	STAINED	1	HM	PTD		
244	F	WD	SINGLE	3'-0"	7'-0"	1 3/4"	STAINED	1	HM	PTD		
245	F	WD	SINGLE	3'-0"	7'-0"	1 3/4"	STAINED	1	HM	PTD		
246	F	WD	SINGLE	3'-0"	7'-0"	1 3/4"	STAINED	1	HM	PTD		

DOOR SCHEDULE												
NUMBER	D-TYPE	D-MATL	SINGLE/PAIR	DOOR			DOOR FINISH	FRAME			LABEL	REMARKS
				WIDTH	HEIGHT	THICK		F-TYPE	F-MATL	F-FINISH		
247	F	WD	SINGLE	3'-0"	7'-0"	1 3/4"	STAINED	1	HM	PTD		
248	DT	HM	SINGLE	3'-0"	7'-0"	2"	PTD	3	HM	PTD		DETENTION DOOR ASSEMBLY
248A	DT	HM	SINGLE	3'-0"	7'-0"	2"	PTD	3	HM	PTD	45 MIN	ACCESS CONTROL DETENTION DOOR ASSEMBLY
249B	DT	HM	SINGLE	3'-0"	7'-0"	2"	PTD	3	HM	PTD	45 MIN	ACCESS CONTROL DETENTION DOOR ASSEMBLY
250	F	WD	SINGLE	3'-0"	7'-0"	1 3/4"	STAINED	1	HM	PTD		ACCESS CONTROL DETENTION DOOR ASSEMBLY
251	F	WD	SINGLE	3'-0"	7'-0"	1 3/4"	STAINED	1	HM	PTD		
252	F	WD	SINGLE	3'-0"	7'-0"	1 3/4"	STAINED	1	HM	PTD		
253	F	WD	SINGLE	3'-0"	7'-0"	1 3/4"	STAINED	1	HM	PTD		
254	F	WD	SINGLE	3'-0"	7'-0"	1 3/4"	STAINED	1	HM	PTD		
255	F	WD	SINGLE	3'-0"	7'-0"	1 3/4"	STAINED	1	HM	PTD		
256	F	WD	SINGLE	3'-0"	7'-0"	1 3/4"	STAINED	1	HM	PTD		
257	F	WD	SINGLE	3'-0"	7'-0"	1 3/4"	STAINED	1	HM	PTD		
257A	N	WD	SINGLE	3'-0"	7'-0"	1 3/4"	STAINED	1	HM	PTD		
257B	N	WD	SINGLE	3'-0"	7'-0"	1 3/4"	STAINED	1	HM	PTD		
259	F	WD	SINGLE	3'-0"	7'-0"	1 3/4"	STAINED	1	HM	PTD		ACCESS CONTROL
260	F	WD	SINGLE	3'-0"	7'-0"	1 3/4"	STAINED	1	HM	PTD		
261A	F	WD	SINGLE	3'-0"	7'-0"	1 3/4"	STAINED	1	HM	PTD		
261B	F	WD	SINGLE	3'-0"	7'-0"	1 3/4"	STAINED	1	HM	PTD		ACCESS CONTROL
262A	N	WD	SINGLE	3'-0"	7'-0"	1 3/4"	STAINED	1	HM	PTD		ACCESS CONTROL
262B	F	WD	SINGLE	3'-0"	7'-0"	1 3/4"	STAINED	1	HM	PTD		ACCESS CONTROL
263	N	WD	SINGLE	3'-0"	7'-0"	1 3/4"	STAINED	1	HM	PTD		
264	N	WD	SINGLE	3'-0"	7'-0"	1 3/4"	STAINED	1	HM	PTD		
265	F	WD	SINGLE	3'-0"	7'-0"	1 3/4"	STAINED	1	HM	PTD		
266	F	WD	SINGLE	3'-0"	7'-0"	1 3/4"	STAINED	1	HM	PTD		
267	F	WD	SINGLE	3'-0"	7'-0"	1 3/4"	STAINED	1	HM	PTD		
268	F	WD	SINGLE	3'-0"	7'-0"	1 3/4"	STAINED	1	HM	PTD		
269	F	WD	SINGLE	3'-0"	7'-0"	1 3/4"	STAINED	1	HM	PTD		ACCESS CONTROL
270	F	WD	SINGLE	3'-0"	7'-0"	1 3/4"	STAINED	1	HM	PTD		
271	F	WD	SINGLE	3'-0"	7'-0"	1 3/4"	STAINED	1	HM	PTD		
272	F	WD	SINGLE	3'-0"	7'-0"	1 3/4"	STAINED	1	HM	PTD		
273	F	WD	SINGLE	3'-0"	7'-0"	1 3/4"	STAINED	1	HM	PTD		
274A	F	WD	SINGLE	3'-0"	7'-0"	1 3/4"	STAINED	1	HM	PTD		ACCESS CONTROL
274B	F	HM	SINGLE	3'-0"	7'-0"	1 3/4"	PTD	2	HM	PTD		ACCESS CONTROL
275A	OHC	FACTORY	SINGLE	12'-0"	10'-0"	0"	FACTORY	FACTORY	FACTORY	FACTORY		ELECTRIC OVERHEAD DOOR
275B	F	HM	SINGLE	3'-0"	7'-0"	1 3/4"	PTD	2	HM	PTD		
275C	F	HM	SINGLE	3'-0"	7'-0"	1 3/4"	PTD	2	HM	PTD		
275D	OHC	FACTORY	SINGLE	12'-0"	10'-0"	0"	FACTORY	FACTORY	FACTORY	FACTORY		ELECTRIC OVERHEAD DOOR
276A	F	HM	SINGLE	3'-0"	7'-0"	1 3/4"	PTD	2	HM	PTD		ACCESS CONTROL
276B	F	HM	SINGLE	3'-0"	7'-0"	1 3/4"	PTD	2	HM	PTD		ACCESS CONTROL
276C	OHC	FACTORY	SINGLE	10'-0"	10'-0"	0"	FACTORY	FACTORY	FACTORY	FACTORY		ELECTRIC OVERHEAD DOOR
276D	OHC	FACTORY	SINGLE	12'-0"	10'-0"	0"	FACTORY	FACTORY	FACTORY	FACTORY		ELECTRIC OVERHEAD DOOR
276E	OHC	FACTORY	SINGLE	10'-0"	10'-0"	0"	FACTORY	FACTORY	FACTORY	FACTORY		ELECTRIC OVERHEAD DOOR
301A	F	HM	SINGLE	3'-0"	7'-0"	1 3/4"	PTD	2	HM	PTD		ACCESS CONTROL
301B	F	HM	SINGLE	3'-0"	7'-0"	1 3/4"	PTD	2	HM	PTD		ACCESS CONTROL
301C	F	HM	SINGLE	3'-0"	7'-0"	1 3/4"	STAINED	1	HM	PTD		
302	F	WD	SINGLE	3'-0"	7'-0"	1 3/4"	STAINED	1	HM	PTD		
304	F	WD	SINGLE	3'-0"	7'-0"	1 3/4"	STAINED	1	HM	PTD		
305	F	WD	SINGLE	3'-0"	7'-0"	1 3/4"	STAINED	1	HM	PTD		
306	F	WD	SINGLE	3'-0"	7'-0"	1 3/4"	STAINED	1	HM	PTD		ACCESS CONTROL
307	F	WD	SINGLE	3'-0"	7'-0"	1 3/4"	STAINED	1	HM	PTD		
308	F	WD	SINGLE	3'-0"	7'-0"	1 3/4"	STAINED	1	HM	PTD		
309	F	WD	SINGLE	3'-0"	7'-0"	1 3/4"	STAINED	1	HM	PTD		
310	F	WD	SINGLE	3'-0"	7'-0"	1 3/4"	STAINED	1	HM	PTD		
311	F	WD	SINGLE	3'-0"	7'-0"	1 3/4"	STAINED	1	HM	PTD		
312	F	WD	SINGLE	3'-0"	7'-0"	1 3/4"	STAINED	1	HM	PTD		
313A	F	HM	SINGLE	3'-0"	7'-0"	1 3/4"	STAINED	2	HM	PTD		ACCESS CONTROL HARDENED DOOR
313B	F	HM	SINGLE	3'-0"	7'-0"	1 3/4"	STAINED	2	HM	PTD		ACCESS CONTROL HARDENED DOOR
313D	F	HM	SINGLE	3'-0"	7'-0"	1 3/4"	PTD	2	HM	PTD		ACCESS CONTROL HARDENED DOOR
314	F	WD	SINGLE	3'-0"	7'-0"	1 3/4"	STAINED	1	HM	PTD		
315	F	WD	SINGLE	3'-0"	7'-0"	1 3/4"	STAINED	1	HM	PTD	45 MIN	ACCESS CONTROL
316	F	WD	SINGLE	3'-0"	7'-0"	1 3/4"	STAINED	1	HM	PTD		
317	F	WD	SINGLE	3'-0"	7'-0"	1 3/4"	STAINED	1	HM	PTD		
318	F	WD	SINGLE	3'-0"	7'-0"	1 3/4"	STAINED	1	HM	PTD		
319	F	WD	SINGLE	3'-0"	7'-0"	1 3/4"	STAINED	1	HM	PTD		
320	F	WD	SINGLE	3'-0"	7'-0"	1 3/4"	STAINED	1	HM	PTD	45 MIN	ACCESS CONTROL
321	F	WD	SINGLE	3'-0"	7'-0"	1 3/4"	STAINED	1	HM	PTD		ACCESS CONTROL
322	F	HM	SINGLE	3'-0"	7'-0"	1 3/4"	PTD	2	HM	PTD		
323	F	HM	SINGLE	3'-0"	7'-0"	1 3/4"	PTD	2	HM	PTD		
324A	F	HM	SINGLE	3'-0"	7'-0"	1 3/4"	PTD	2	HM	PTD		ACCESS CONTROL
324B	F	HM	SINGLE	3'-0"	7'-0"	1 3/4"	PTD	2	HM	PTD		ACCESS CONTROL
325	N	WD	SINGLE	3'-0"	7'-0"	1 3/4"	STAINED	1	HM	PTD		
326	F	WD	PAIR	5'-0"	7'-0"	1 3/4"	STAINED	1	HM	PTD		
327A	F	HM	SINGLE	3'-0"	7'-0"	1 3/4"	PTD	2	HM	PTD		EMERGENCY EXIT ONLY
327B	F	WD	SINGLE	3'-0"	7'-0"	1 3/4"	STAINED	1	HM	PTD	45 MIN	
328	F	HM	SINGLE	3'-0"	7'-0"	1 3/4"	PTD	2	HM	PTD		
329	N	WD	SINGLE	3'-0"	7'-0"	1 3/4"	STAINED	1	HM	PTD		
330	F	HM	SINGLE	3'-0"	7'-0"	1 3/4"	PTD	2	HM	PTD		
331	F	HM	SINGLE	3'-0"	7'-0"	1 3/4"	PTD	2	HM	PTD		
332A	F	HM	SINGLE	3'-0"	7'-0"	1 3/4"	PTD	2	HM	PTD		
332B	F	WD	SINGLE	3'-0"	7'-0"	1 3/4"	STAINED	1	HM	PTD		
333	F	HM	SINGLE	3'-0"	7'-0"	1 3/4"	PTD	2	HM	PTD		
334	F	HM	SINGLE	4'-0"	7'-0"	1 3/4"	PTD	2	HM	PTD		
335A	F	HM	SINGLE	3'-0"	7'-0"	1 3/4"	PTD	2	HM	PTD		
335B	F	HM	SINGLE	3'-0"	7'-0"	1 3/4"	PTD	2	HM	PTD		ACCESS CONTROL
338A	OHC	FACTORY	SINGLE	10'-0"	10'-0"	0"	FACTORY	FACTORY	FACTORY	FACTORY		ELECTRIC OVERHEAD DOOR
M001	F	HM	PAIR	5'-4"	7'-2"	1 3/4"	PTD	2	HM	PTD		ACCESS CONTROL

