

Marion City Hall

ADDENDUM NO. 2

TO: All Bidders on the Above Referenced Product
FROM: Davis Purdy Architects, PLLC
DATE: October 20, 2025
SUBJECT: **ADDENDUM NO. 2**

ACKNOWLEDGEMENT OF RECEIPT OF ADDENDUM IS REQUIRED ON BID FORM.

Clarifications and revisions to Contract Documents for the referenced project are as follows:

1. **REPLACE:** Drawing Page **A3.1 – MILLWORK DETAILS** dated 9/5/2025 with the Drawing Page **A3.1 – MILLWORK DETAILS** dated 10/20/2025. Drawing page A3.1 is attached
2. **REPLACE:** Drawing Page **A4.2 – MILLWORK DETAILS** dated 10/16/2025 with the Drawing Page **A4.2 – MILLWORK DETAILS** dated 10/20/2025. Drawing page A4.2 is attached
3. **CLARIFICATION: SPECIFICATION SECTION 09 74 13 – PERFORATED WOOD WALL PANELS:**
Veneer Species to be: **White Oak**
Manufacturer and Product Description to be ASI Architectural Microperf wood wall panels *or equal*.
4. **CLARIFICATION: SPECIFICATION SECTION 08 80 00- GLAZING:**
Approved Substitution for Storefront Glazing:
Solarban 70XL on solar gray, low-iron glass.

Submitted By



Mark Davis, AIA

Davis Purdy Architects, PLLC

October 20, 2025

**ACKNOWLEDGEMENT OF RECEIPT OF THIS ADDENDUM IS
REQUIRED AND SHALL BE INDICATED ON BID FORM**

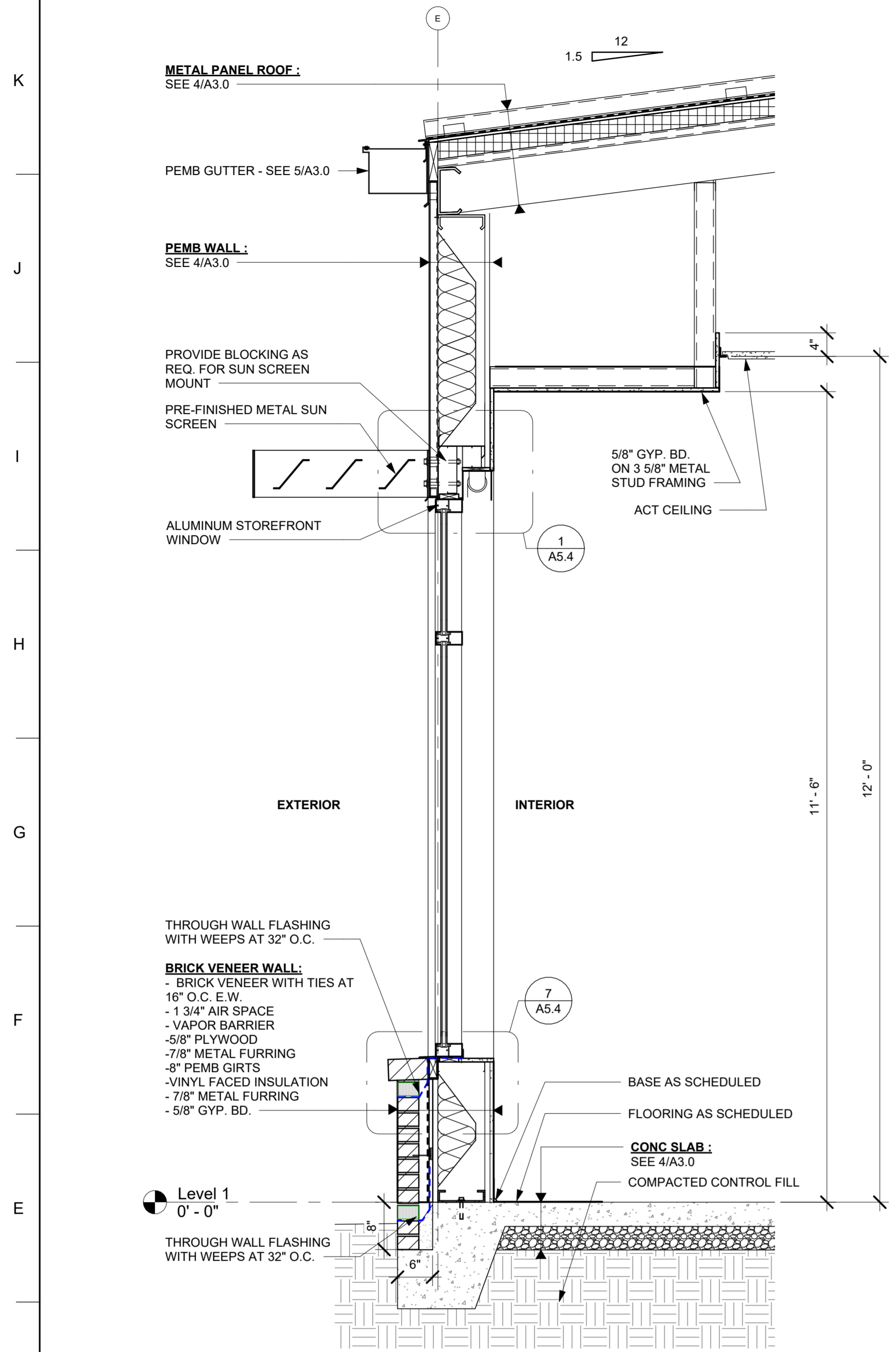

1 WALL SECTION @ COURT ROOM WINDOW
3/4" = 1'-0"

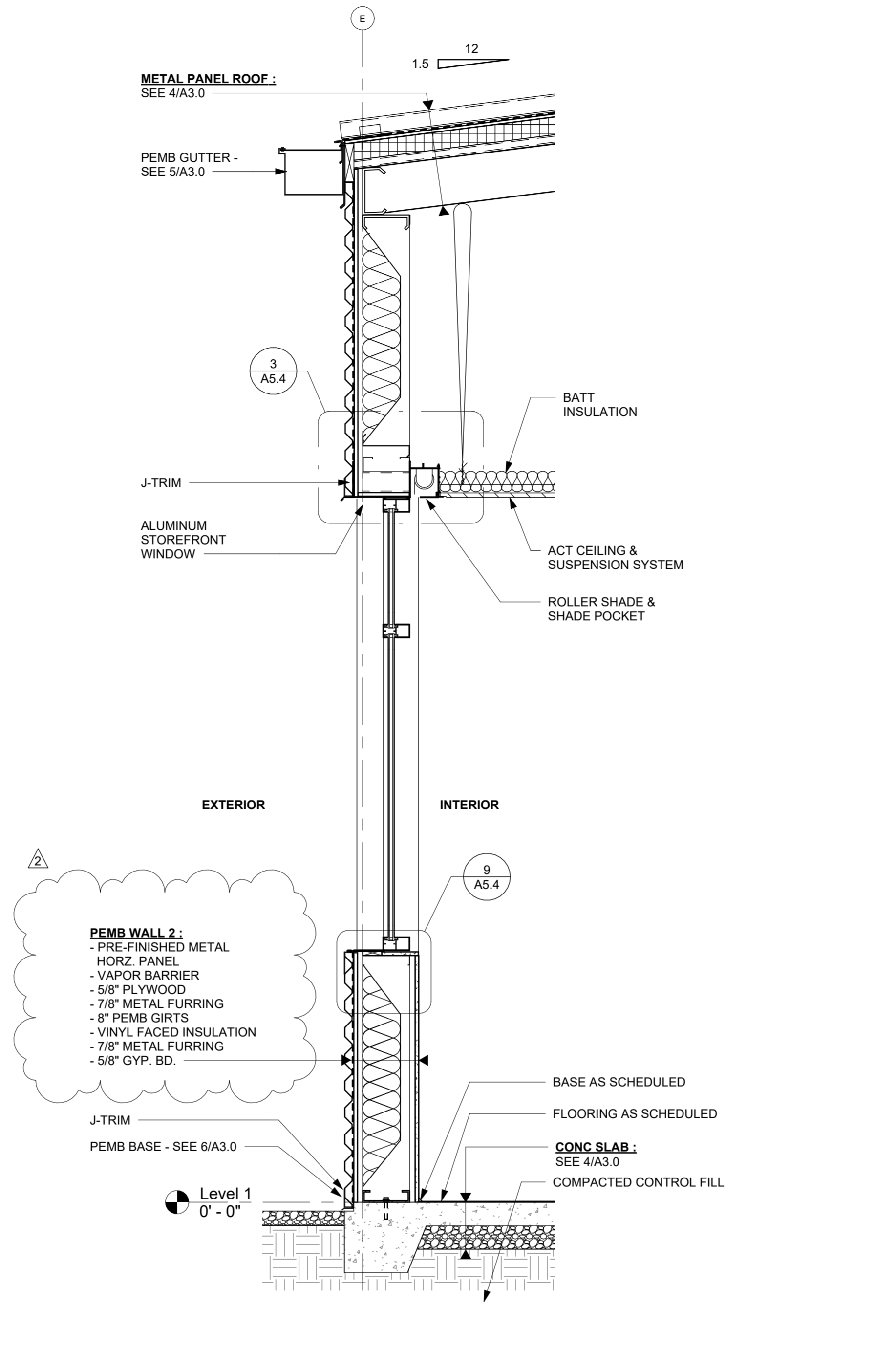

2 WALL SECTION @ FRONT OFFICE WINDOW
3/4" = 1'-0"

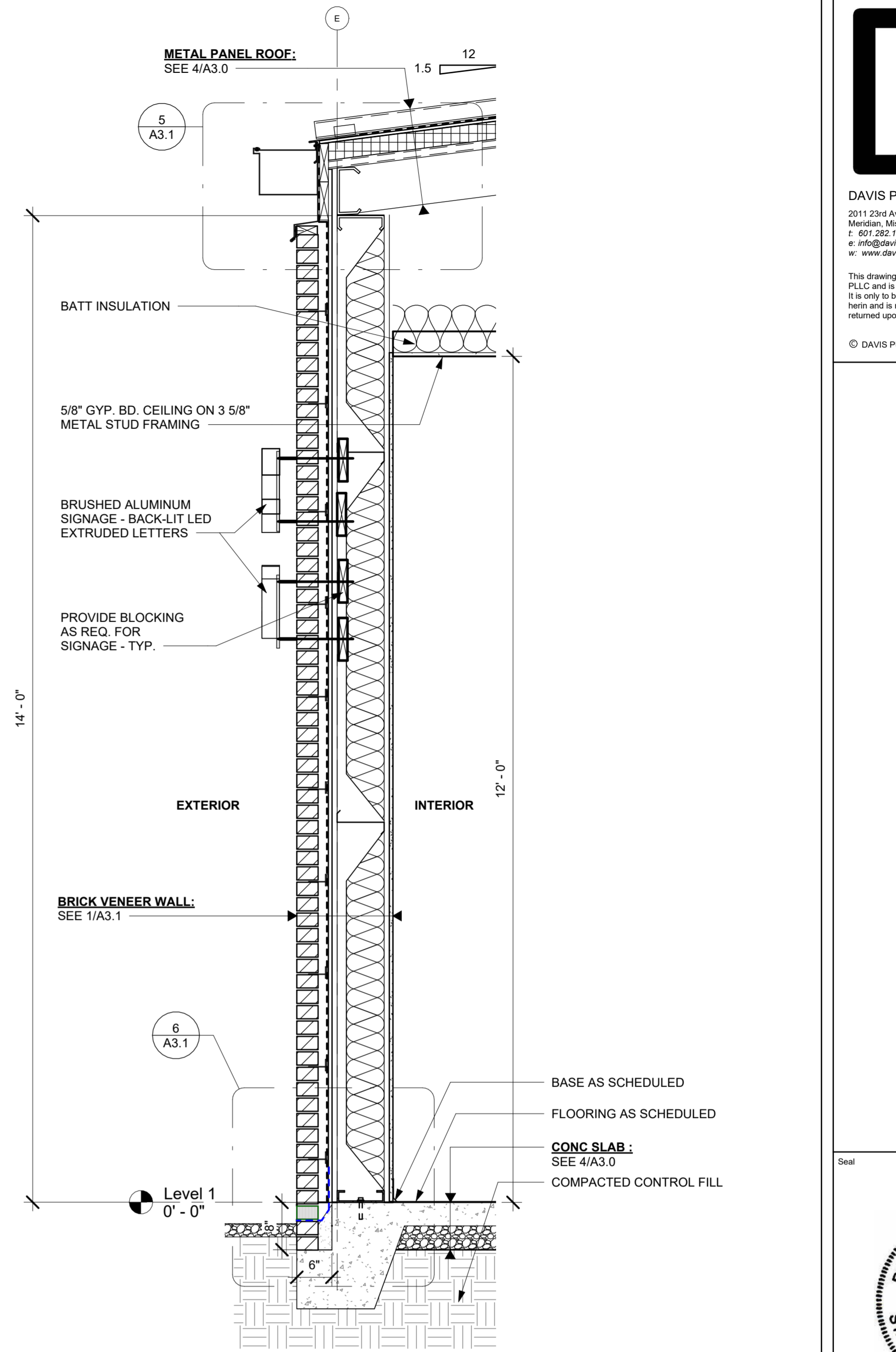

3 BRICK SIGNAGE WALL SECTION
3/4" = 1'-0"

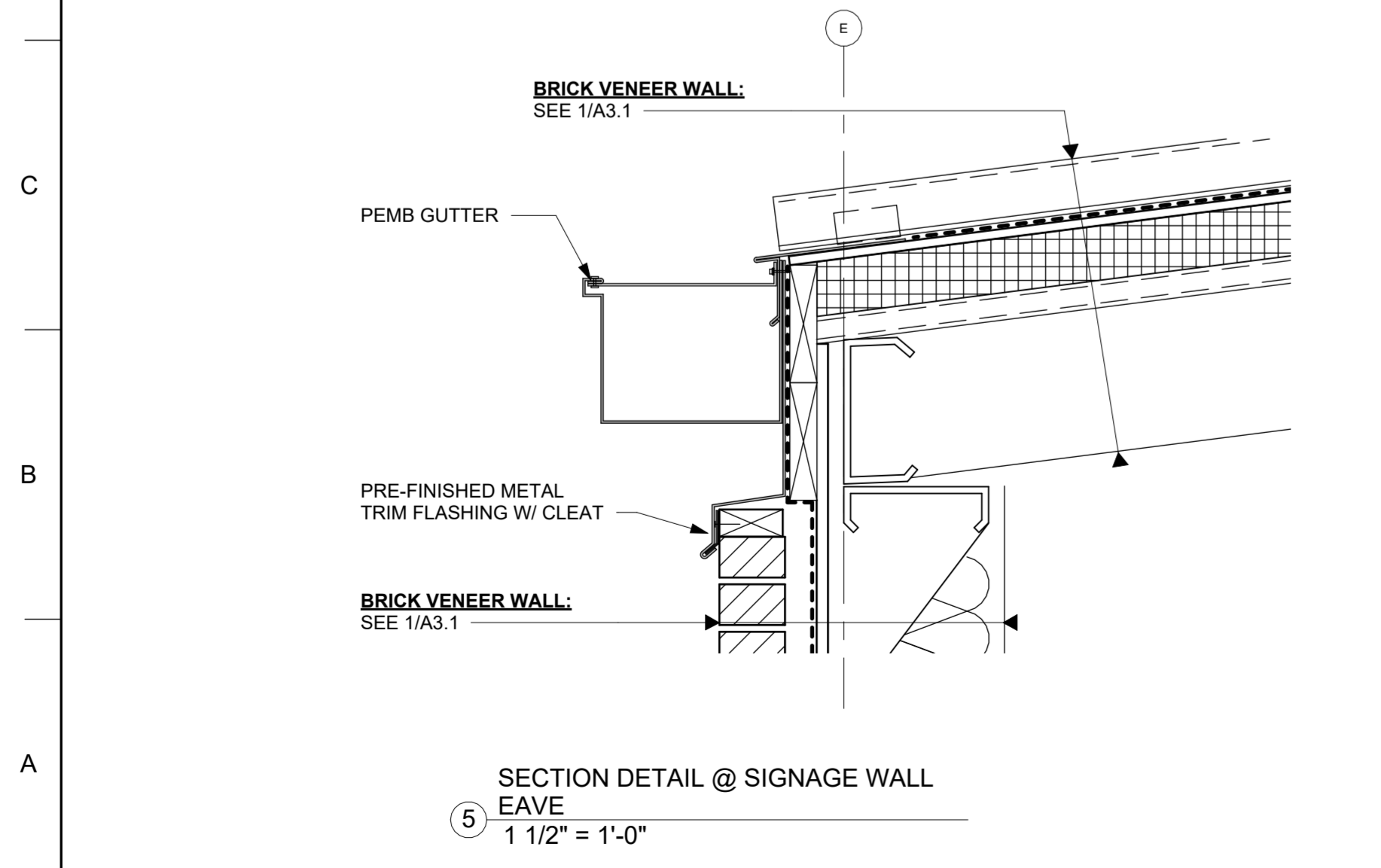

5 SECTION DETAIL @ SIGNAGE WALL EAVE
1 1/2" = 1'-0"

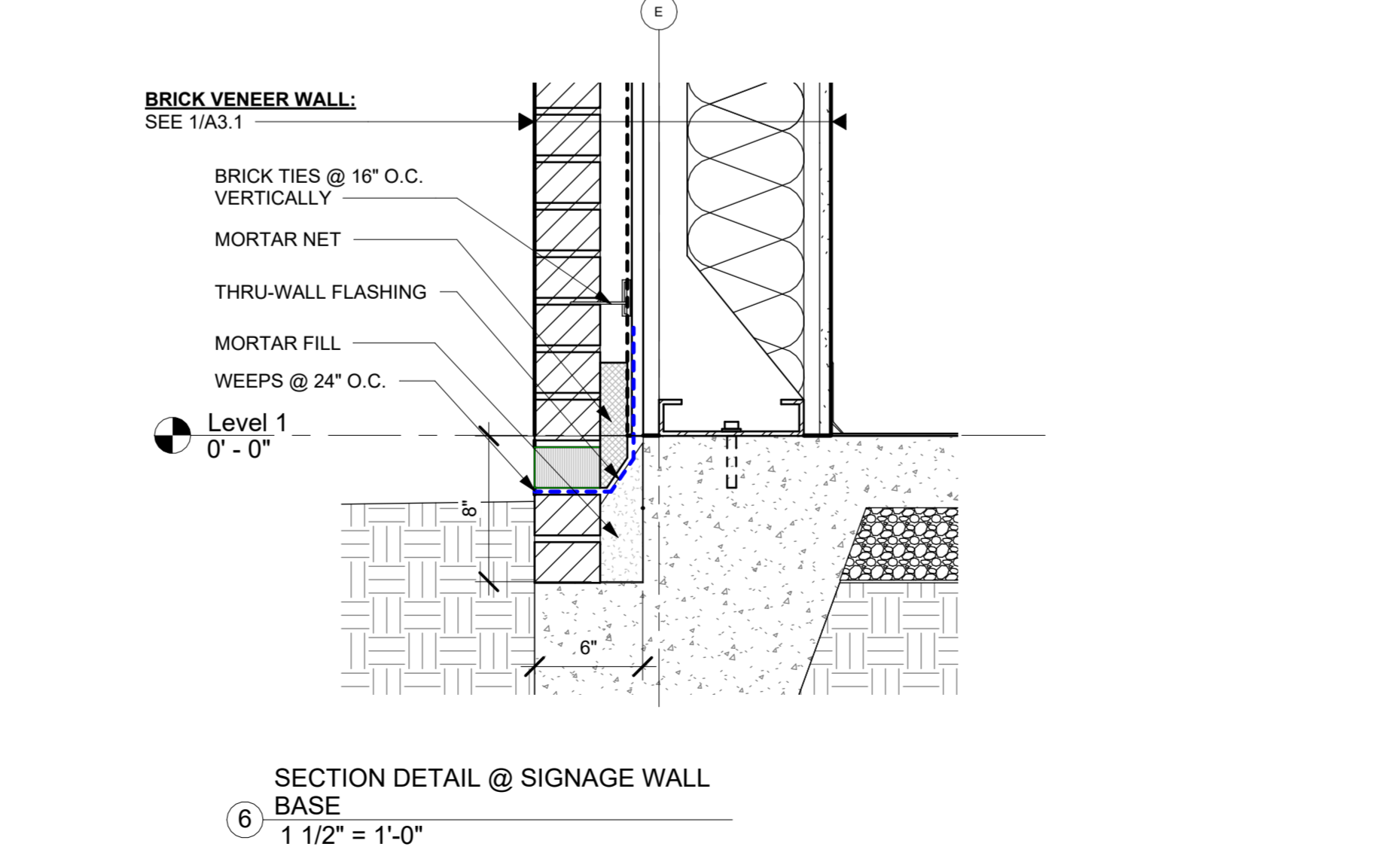

6 SECTION DETAIL @ SIGNAGE WALL BASE
1 1/2" = 1'-0"



DAVIS PURDY ARCHITECTS, PLLC
2011 23rd Avenue
Meridian, Mississippi 39301
P: 601.282.1655
E: info@davispurdyarchitects.com
W: www.davispurdyarchitects.com

This drawing is the property of DAVIS PURDY ARCHITECTS, PLLC and is not to be reproduced or copied in whole or in part. It is only to be used for the project and site specifically identified herein and is not to be used on any other project. It is to be returned upon request.

© DAVIS PURDY ARCHITECTS, PLLC

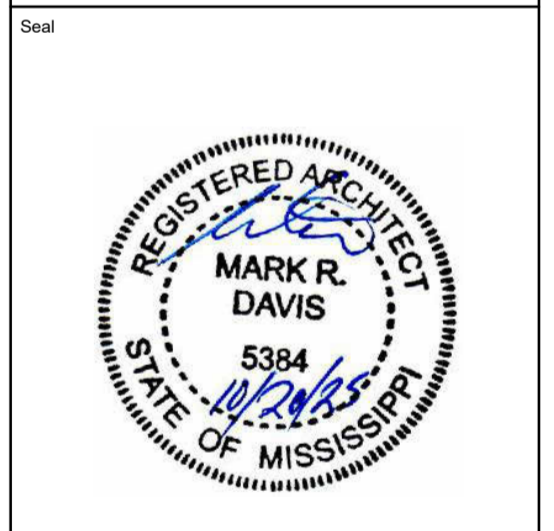

No.	Description	Date
3	ADDENDUM #2	10/20/25
2	ADDENDUM #1	10/16/25
1	CONSTRUCTION DOCS	9/5/25

MARION CITY HALL
5959 Dale Dr.
Meridian, MS 39342

WALL SECTIONS & DETAILS

Project No. 25_009 Date 10/20/25

A3.1

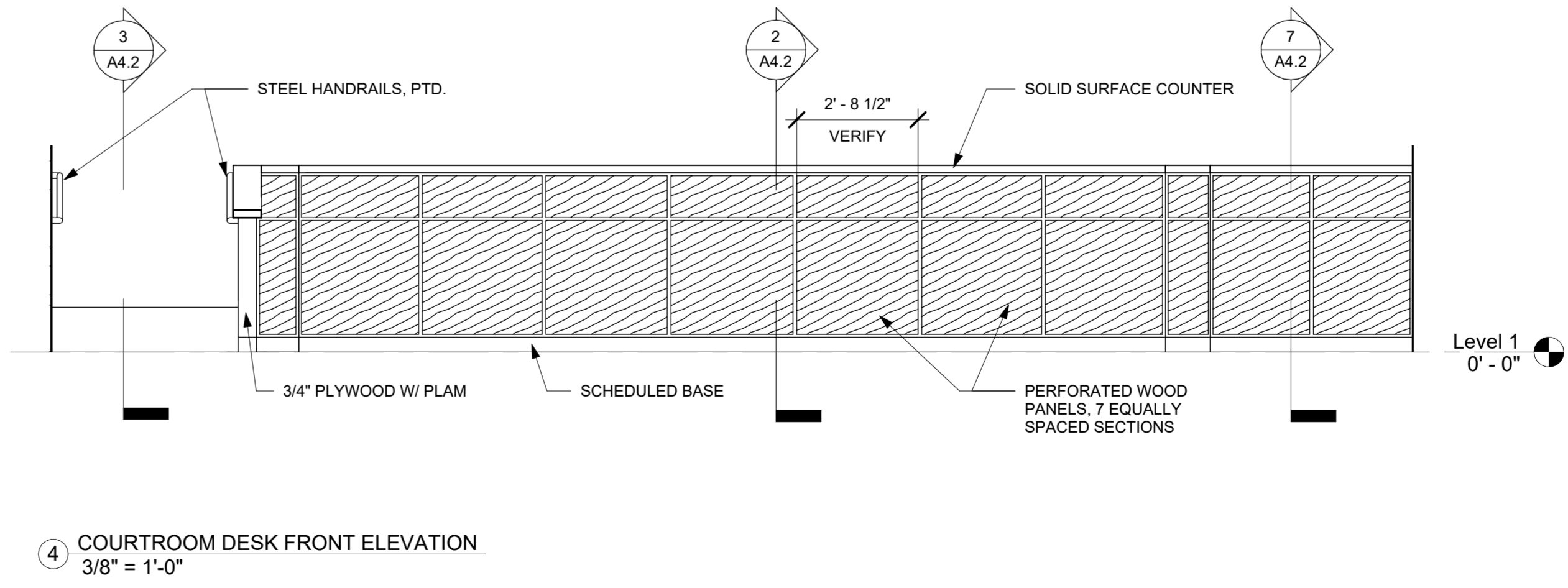
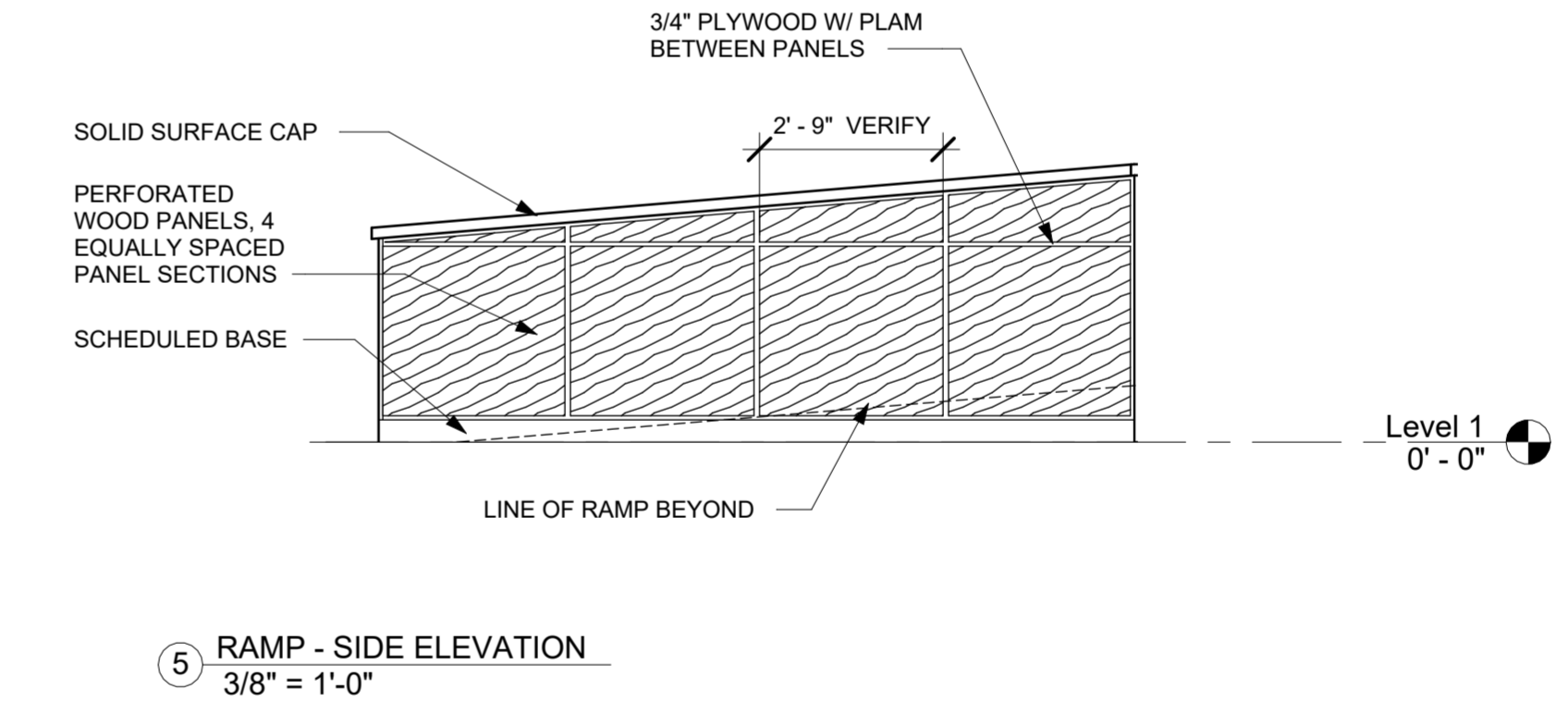
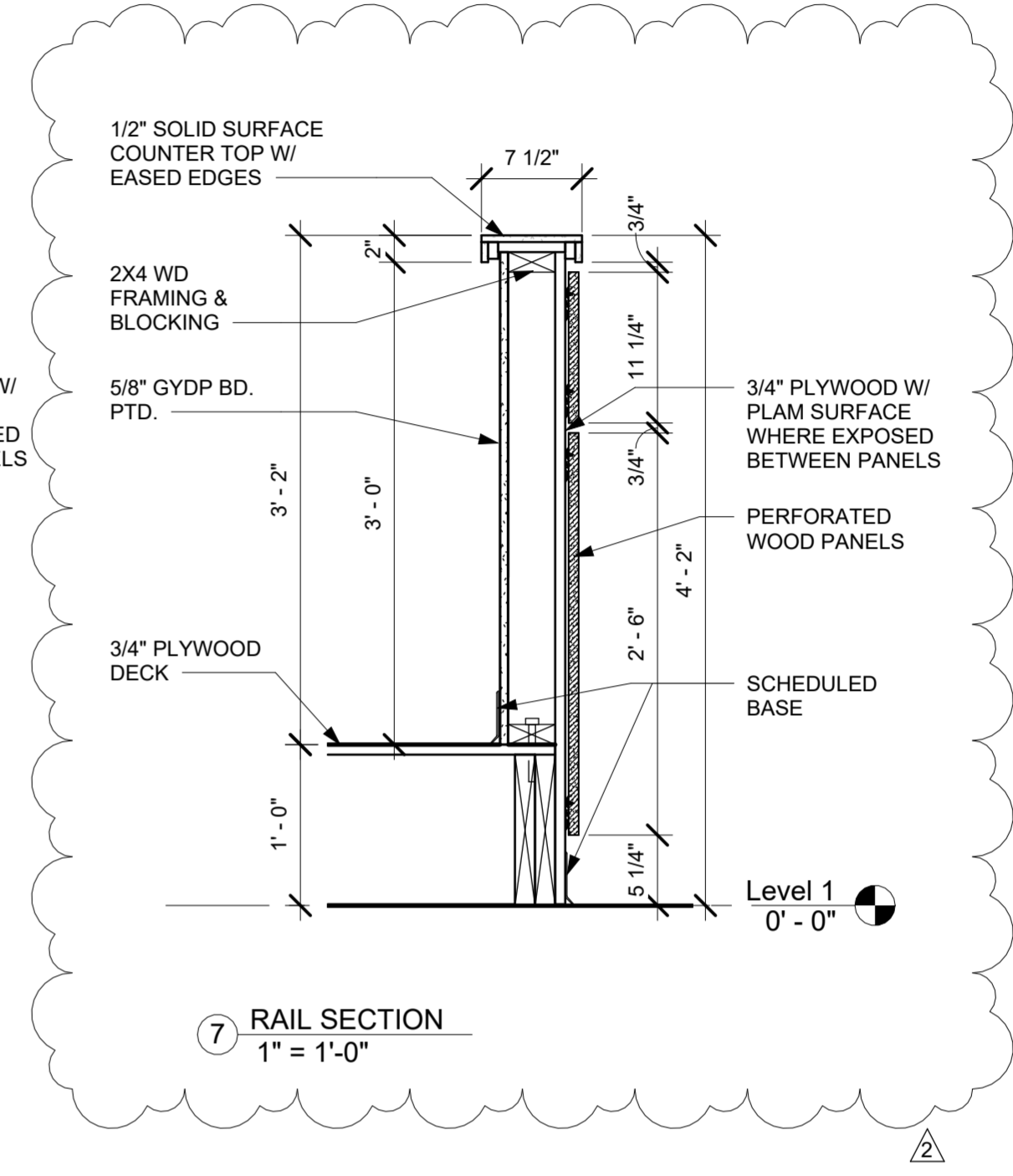
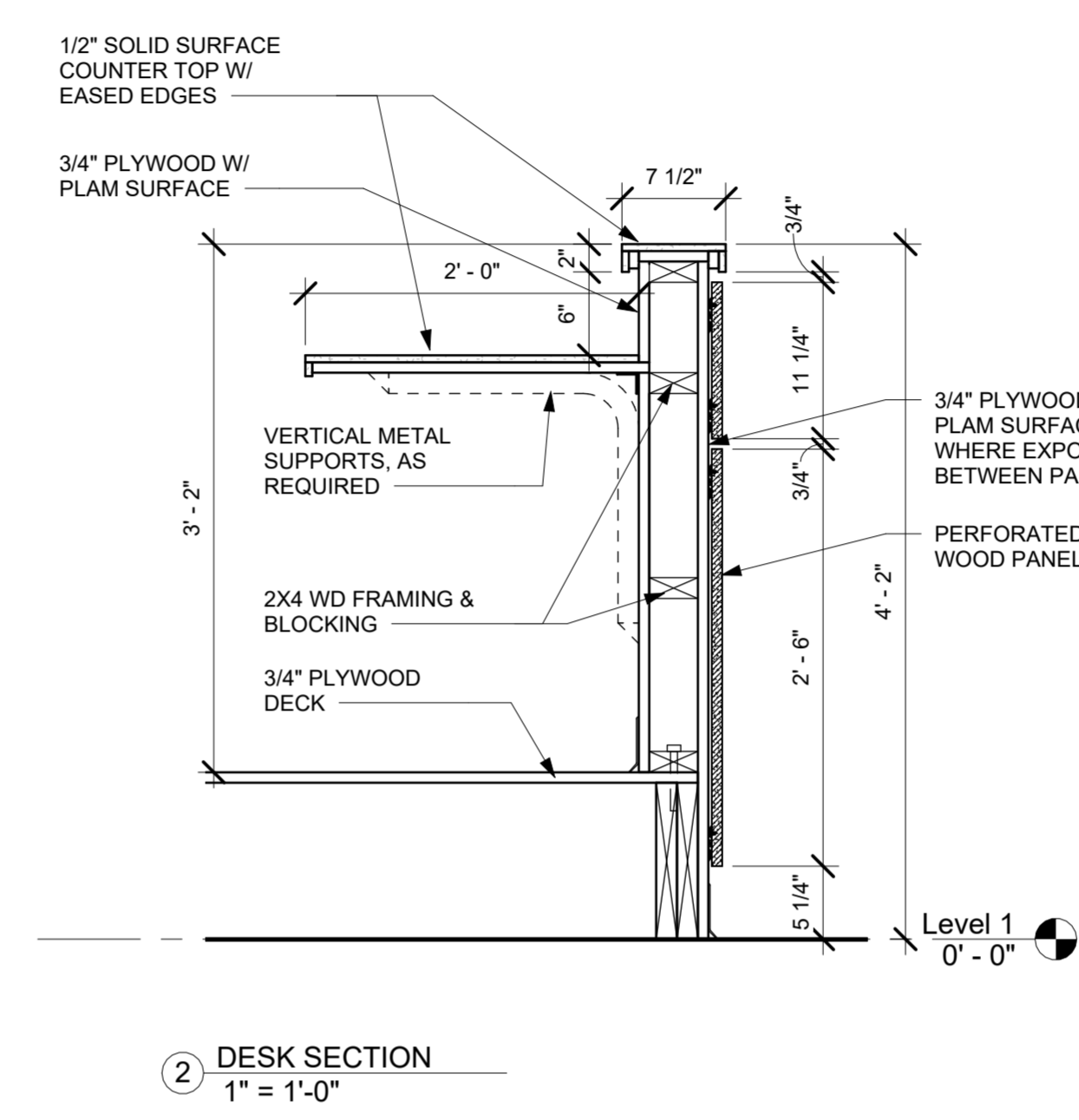
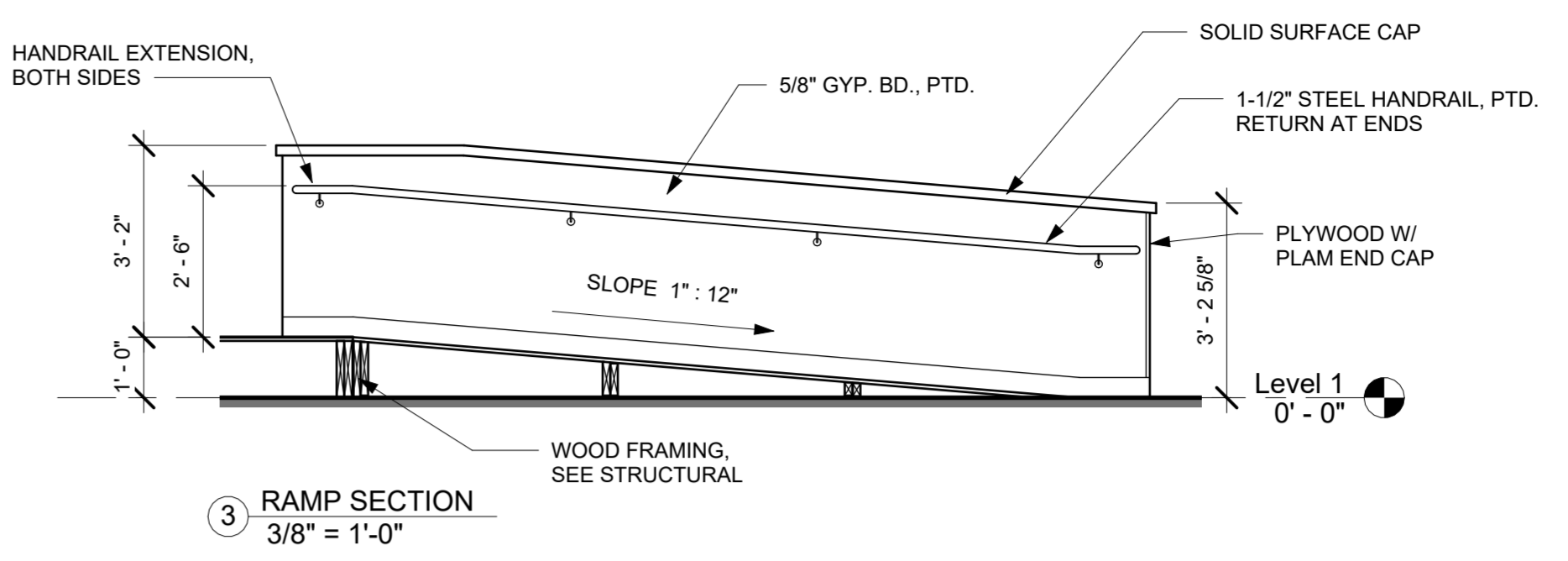
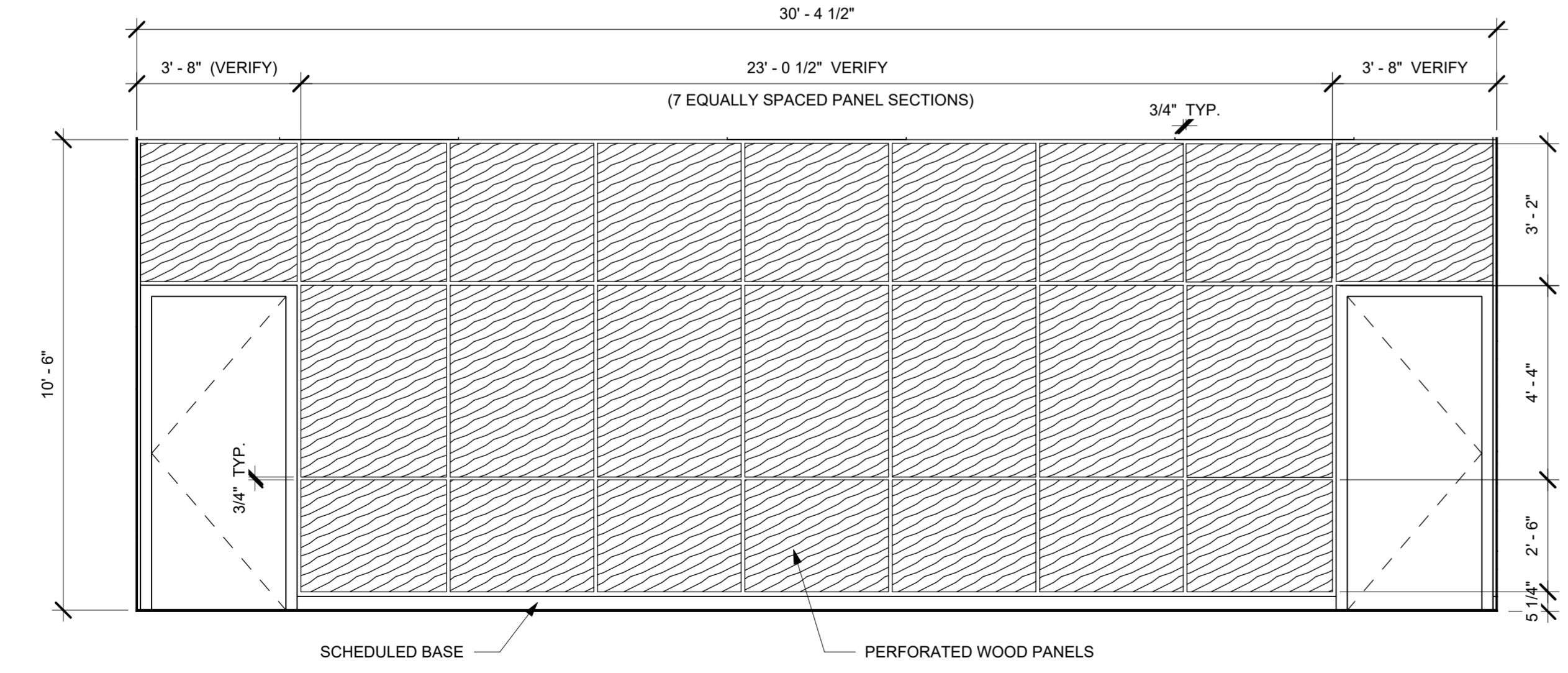
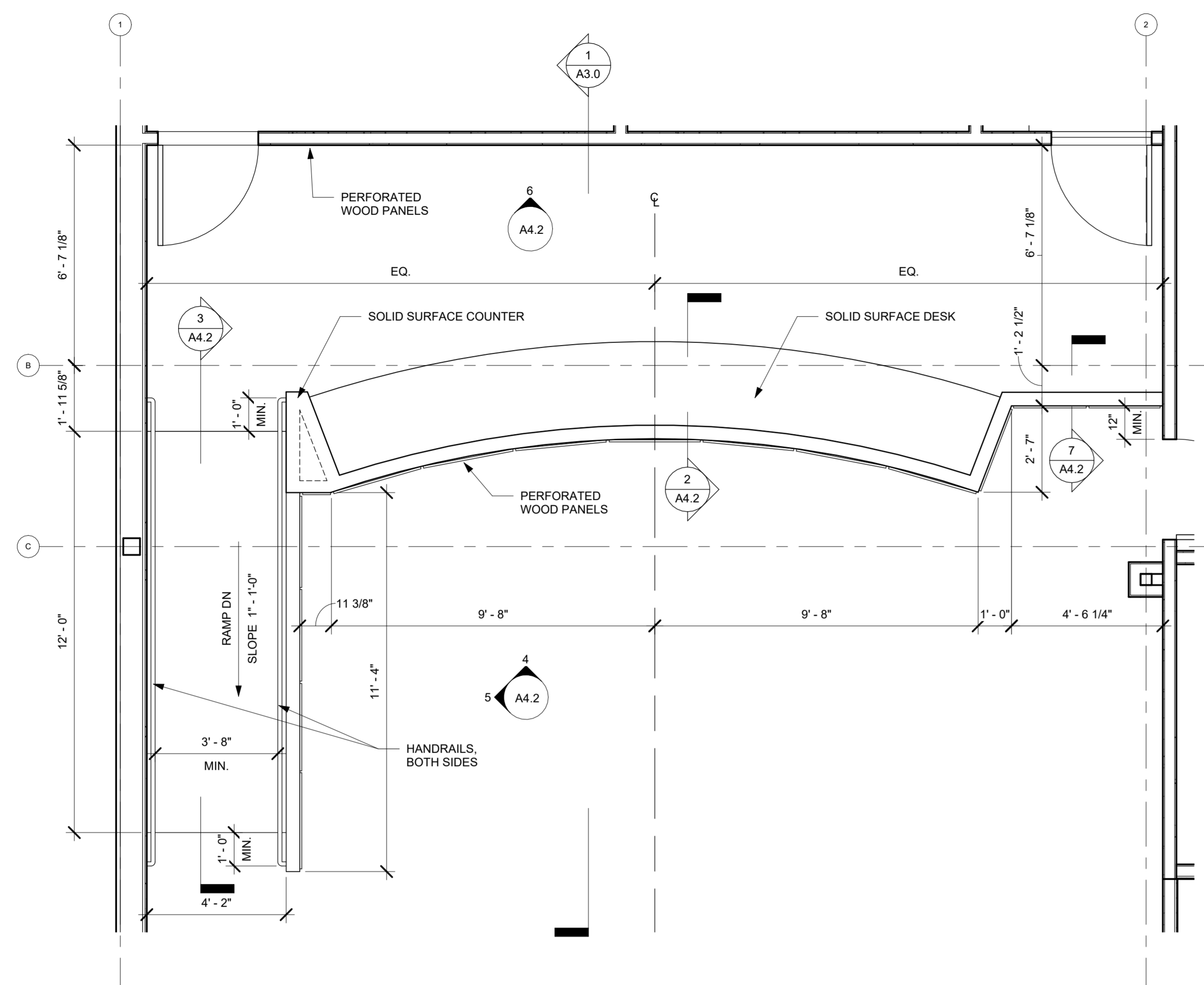

DAVIS PURDY ARCHITECTS, PLLC
2011 23rd Avenue
Meridian, Mississippi 39301
P: 601.252.1655
E: info@davispurdyarchitects.com
W: www.davispurdyarchitects.com

This drawing is the property of DAVIS PURDY ARCHITECTS, PLLC and is not to be reproduced or copied in whole or in part. It is only to be used for the project and site specifically identified herein and is not to be used on any other project. It is to be returned upon request.

© DAVIS PURDY ARCHITECTS, PLLC

REGISTERED ARCHITECT
MARK R. DAVIS
5384
STATE OF MISSISSIPPI

No.	Description	Date
3	ADDENDUM #2	10/20/25
2	ADDENDUM #1	10/16/25
1	CONSTRUCTION DOCS	9/5/25

MARION CITY HALL
5959 Dale Dr.
Meridian, MS 39342

INTERIOR & MILLWORK DETAILS

Project No.	Date
25_009	10/20/25

A4.2