

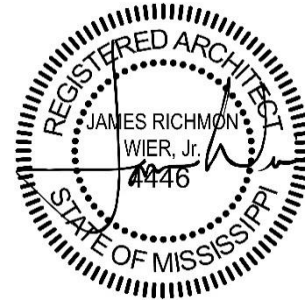

Friday 21 April 2023

Columbia High School Baseball and Softball Improvements  
Columbia School District



---

## ADDENDUM NO. 01

### NOTICE TO ALL DOCUMENT HOLDERS:

The following additions, deletions, changes and clarifications to the drawings and specifications are to be included as part of the Contract Documents.

### GENERAL

- ITEM NO. 01**      **REFER TO WATER FOUNTAIN / BOTTLE FILLERS ON A101**  
Elkay LK4420BF1U or equal shall be installed at locations designated on ARCH and CIVIL REVISIONS.

### DRAWINGS

- ITEM NO. 2**      **SHEET C101 GENERAL NOTES & ESTIMATED QUANTITIES**  
**REPLACE** sheet with attached revised sheet **C101**.
- ITEM NO. 3**      **SHEET C201 OVERALL SITE PLAN**  
**REPLACE** sheet with attached revised sheet **C201**.
- ITEM NO. 4**      **SHEET C301 DRAINAGE PLAN**  
**REPLACE** sheet with attached revised sheet **C301**.
- ITEM NO. 5**      **SHEET C401 ENLARGED BASEBALL SITE PLAN**  
**REPLACE** sheet with attached revised sheet **C401**.
- ITEM NO. 6**      **SHEET C402 ENLARGED SOFTBALL SITE PLAN**  
**REPLACE** sheet with attached revised sheet **C402**.
- ITEM NO. 7**      **SHEET A101 OVERALL FLOOR PLAN**  
**REPLACE** sheet with attached revised sheet **A101**.
- ITEM NO. 8**      **SHEET A102 BASEBALL FLOOR PLAN**  
**REPLACE** sheet with attached revised sheet **A102**.
- ITEM NO. 9**      **SHEET A103 SOFTBALL FLOOR PLAN**  
**REPLACE** sheet with attached revised sheet **A103**.

- ITEM NO. 10**      **SHEET A601 FINISH SCHEDULE & INTERIOR ELEVATIONS**  
*REPLACE* sheet with attached revised sheet **A601**.
- ITEM NO. 11**      **SHEET E001 PANEL SCHEDULES**  
*REPLACE* sheet with attached revised sheet **E001**.
- ITEM NO. 12**      **SHEET E002 ELECTRICAL SITE PLAN**  
*REPLACE* sheet with attached revised sheet **E002**.
- ITEM NO. 13**      **SHEET E003 ELECTRICAL SITE PLAN**  
*REPLACE* sheet with attached revised sheet **E003**.
- ITEM NO. 14**      **SHEET E101 POWER & MECHANICAL PLAN**  
*REPLACE* sheet with attached revised sheet **E101**.
- ITEM NO. 15**      **SHEET E201 POWER & MECHANICAL PLAN**  
*REPLACE* sheet with attached revised sheet **E201**.

Encl:      Project Manual Table of Contents

*Drawings (14 Sheets - 24x36):*

**C101** *GENERAL NOTES & ESTIMATED QUANTITIES,*

**C201** *OVERALL SITE PLAN*

**C301** *DRAINAGE PLAN*

**C401** *ENLARGED BASEBALL SITE PLAN*

**C402** *ENLARGED SOFTBALL SITE PLAN*

**A101** *OVERALL FLOOR PLAN*

**A102** *BASEBALL FLOOR PLAN*

**A103** *SOFBALL FLOOR PLAN*

**A601** *FINISH SCHEDULE & INTERIOR ELEVATIONS*

**E001** *PANEL SCHEDULES*

**E002** *ELECTRICAL SITE PLAN*

**E003** *ELECTRICAL SITE PLAN*

**E101** *POWER & MECHANICAL PLAN*

**E201** *POWER & MECHANICAL PLAN*

cc:      All Document Holders  
File 21-088



**GENERAL NOTES**

- Quantities are for estimating purposes only and does not relieve the contractor from completing the project as detailed on the construction drawings and outlined in the technical specifications.
- Quality Control, Construction Testing and Construction Staking shall be paid for by the Contractor. CAD files will be provided upon request to the successful bidder.
- All topsoil within the construction limits shall be stripped a minimum of 3 inches and stockpiled in a designated area. The Contractor shall be responsible for ensuring he/she has stockpiled a sufficient quantity of topsoil to establish vegetation where directed by Project Engineer. Upon completion of grading, the Contractor shall place a sufficient quantity of topsoil to insure grass growth on the shoulders, slopes, and disturbed areas. Any excess topsoil remaining shall be incorporated into the project slopes as directed by the Engineer. No separate pay item for this item of work will be made.
- Contractor shall be responsible for insuring a complete stand of grass over all areas disturbed by construction activities and insure a complete stand of grass.
- The location of existing utilities indicated is approximate and those shown are not necessarily all which may exist on site. The Contractor shall verify the location of existing utilities on the project site, whether indicated on the plans or not, and shall promptly repair those which are damaged by his construction operation. Contractor shall notify MS OneCall (811) at least two working days prior to excavating.
- Contractor shall construct site and site components to the finished grades shown in this plan. Minor excavation, grading, and compaction may be required to construct fields, sidewalks, dugouts, etc. to finished grades. Pending project engineer's approval, excess on-site material may be utilized in fill areas. Excess material generated from achieving finished grades may be wasted on-site if directed by project engineer. If excess material cannot be wasted on-site, contractor shall be responsible for removing material from site.
- Any local, state, or federal permitting required for construction shall be the responsibility of the contractor. The Contractor shall keep a copy of all approved permits at the project site when construction activities are taking place.
- All unclassified material and earth fill shall be compacted to 95% minimum of standard proctor within +/- three (3) percent of optimum moisture
- Contractor shall provide adequate traffic control (flagman, cones, barricades, etc.) when working within or adjacent to public right-of-way. The Contractor shall be responsible for providing all traffic control measures in accordance with the current MUTCD when working within or adjacent to public right-of-way. This shall include furnishing, placing, maintaining or replacing as necessary, removing when no longer applicable and installation at other locations all traffic control devices including, but not limited to, Standard Roadside Construction Signs, Directional Signs, Flashing Arrow Panels, Barricades (all types), Plastic Drums & Cones, Type A Warning Lights and all traffic control devices necessary to maintain traffic through the construction zone weather specifically indicated or not.
- Sediment runoff on any area disturbed by the Contractor shall be controlled at all times. This shall include the installation of hay bales and silt fences and other appropriate practices as required to control sediment runoff.
- All elevations are referenced to NAVD88.
- Burning of perishable material shall be done in accordance with applicable laws, ordinances, and regulations. If not burned, materials and debris shall be hauled offsite by the Contractor.
- Contractor is to furnish all labor, material, tools, equipment, business license and full time supervision to complete the project as called for in the Contract Documents and Specifications.
- Contractor shall take the necessary steps to minimize the tracking of dirt and mud onto existing paved areas. Excess material deposited shall be promptly removed. All dust, debris, or damage to adjacent roadways SHALL be removed or repaired prior to final acceptance of the project and release of any retainage held. Use of a power broom to clean the entire roadway(s) affected is required if deemed necessary by the Owner and/or the Project Engineer.
- The Contractor will warrant all materials and labor for a period of one (1) year for all work performed by the Contractor and Subcontractor unless otherwise specified herein.
- Clean-up and disposal of any debris associated with this scope of work will be the responsibility of the Contractor. Contractor shall provide his own dumpsters.
- Contractor shall be responsible for holding weekly safety meetings with all construction personnel and sending a copy to the Project Engineer with list of attendees and items discussed.
- Contractor responsible for all dewatering and temporary shoring associated with the work.

**SWPPP NOTES**

- CONTRACTOR SHALL BE RESPONSIBLE FOR INSTALLING AND MAINTAINING ALL EROSION CONTROL MEASURES NEEDED INCLUDING SILT FENCE, WATTLES, INLET BARRIERS, ETC. UNTIL PERMANENT VEGETATION/FINAL STABILIZATION IS ESTABLISHED. THIS SHALL INCLUDE THE REMOVAL OF SEDIMENTATION.
- CONTRACTOR SHALL BE RESPONSIBLE FOR THE REMOVAL OF ALL EROSION CONTROL MEASURES AFTER PERMANENT VEGETATION (FINAL STABILIZATION) IS ESTABLISHED.
- THE EROSION CONTROL MEASURES SHOWN ON THIS SWPPP ARE MINIMUM REQUIREMENTS AND MAY NOT BE ALL THAT IS NECESSARY TO CONTROL SEDIMENT RUNOFF. THIS SWPPP IN NO WAY RELIEVES THE CONTRACTOR OF HIS OBLIGATIONS TO MAINTAIN AND CONTROL SEDIMENT RUNOFF AT ALL TIMES.
- WHEN A DISTURBED AREA WILL BE LEFT UNDISTURBED FOR FOURTEEN (14) DAYS OR MORE, THE APPROPRIATE TEMPORARY OR PERMANENT VEGETATIVE PRACTICES SHALL BE IMPLEMENTED WITHIN SEVEN (7) CALENDAR DAYS.
- MDOT STANDARD TEMPORARY EROSION CONTROL MEASURE DETAILS SHALL BE INCORPORATED INTO THE SWPPP AS REQUIRED OR DIRECTED BY THE ENGINEER FOR EROSION & SEDIMENTATION CONTROL. THESE DETAILS INCLUDE THE FOLLOWING: ECD-1 THROUGH ECD-20, EC-1 AND TEC-3, DT-1 AND TEC-2. THESE STANDARD DETAIL DRAWINGS SHALL BE MADE PART HEREOF THESE CONTRACT DRAWINGS AS IF THEY WERE ATTACHED HERETO. COPIES OF THE STANDARD DRAWINGS MAY BE VIEWED AT THE OFFICE OF DUNGAN ENGINEERING, PA LOCATED AT 1574 HWY 98 E, COLUMBIA, MS.
- CONTRACTOR SHALL PROVIDE DUST CONTROL TO REASONABLE PRACTICAL AMOUNTS AS NECESSARY OR AS DIRECTED BY THE ENGINEER. THIS SHALL INCLUDE PROVIDING A WATER TRUCK AND WATER.

**GRADING NOTES**

- PROOF ROLLING WITH A LOADED TANDEM AXLE DUMP TRUCK SHALL BE PERFORMED IN ADDITION TO REQUIRED DENSITY TESTS AS FOLLOWS AS DIRECTED BY THE PROJECT ENGINEER:
  - AFTER STRIPING HAS BEEN COMPLETED FOR EVALUATION OF ANY WEAK AND/OR UNSTABLE SOIL
  - AFTER PLACEMENT AND COMPACTION OF ON-SITE MATERIAL AND/OR BORROW MATERIAL
  - CONTRACTOR SHALL NOTIFY THE ENGINEER NO LESS THAN 24 HOURS PRIOR TO PROOF ROLLS.
  - IF IN THE ENGINEER'S OPINION A SIGNIFICANT RAINFALL EVENT OCCURS WHICH COULD DETRIMENTALLY AFFECT THE SUBGRADE'S STABILITY, ADDITIONAL PROOF ROLLS SHALL BE PERFORMED AT THE PROJECT ENGINEER'S DISCRETION.
- CONTRACTOR SHALL MOW AND CLEAR FOREIGN MATERIALS FROM THE SITE TO THE SATISFACTION OF THE ENGINEER OR ENGINEER'S REPRESENTATIVE PRIOR TO STRIPPING TOPSOIL.
- FINISHED GROUND CONTOURS/SPOT ELEVATIONS ARE SHOWN ON THIS PLAN. FOR SUBGRADE ELEVATIONS IN AREAS OF PAVING OR SUBSEQUENT STRUCTURE, THE CONTRACTOR SHALL SUBTRACT THE STRUCTURE DEPTH FROM THE CONTOURS/SPOT ELEVATIONS SHOWN.
- THE CONTRACTOR SHALL ENSURE POSITIVE DRAINAGE IS ACHIEVED IN ALL AREAS. THIS MAY REQUIRE MINOR MODIFICATIONS TO THE GRADING & DRAINAGE PLAN.

**WATER NOTES**

ALL VALVES AND FITTINGS SHALL BE THE SAME SIZE AS THE LINE ON WHICH THEY ARE INSTALLED UNLESS NOTED OTHERWISE.

EXISTING FIRE HYDRANTS, BLOW-OFFS, VALVES, METERS, METER BOXES, PIPING, AND ANY OTHER APPURTENANCES THAT ARE ABANDONED AS A RESULT OF THIS PROJECT SHALL BE REMOVED BY THE CONTRACTOR AND DELIVERED TO THE OWNER.

WATER LINE LOCATIONS MAY BE VARIED BY THE ENGINEER TO BETTER FIT FIELD CONDITIONS.

THE CONTRACTOR SHALL FIELD VERIFY THE PLANNED QUANTITIES PRIOR TO ORDERING MATERIALS.

ALL ABOVE GROUND PIPING SHALL BE PROPERLY ANCHORED TO THE STRUCTURES ALONG WHICH IT RUNS. ALL BRACKETS & FASTENERS USED SHALL BE OF A NON-CORROSIVE MATERIAL.

**SANITARY SEWER NOTES**

- ITEMS TO BE CONSTRUCTED ON THE SEWER LINES (I.E. VALVES, FITTINGS, CLEAN-OUTS, ETC.) ARE SHOWN FOR GENERAL LOCATION ONLY AND MAY BE SLIGHTLY MOVED TO ACCOMMODATE CONSTRUCTION REQUIREMENTS UPON THE ENGINEER'S APPROVAL.
- CONTRACTOR SHALL PROVIDE ALL NECESSARY FITTINGS AND APPURTENANCES NECESSARY FOR COMPLETE INSTALLATION, WHETHER SPECIFICALLY INDICATED OR NOT.
- CONTRACTOR SHALL PROVIDE A MINIMUM 24 HOUR NOTICE TO THE ENGINEER PRIOR TO COMMENCING ANY CONSTRUCTION OPERATIONS, SAMPLING, OR TESTING.
- WATER AND SEWER MAINS AND SERVICES MUST HAVE AT LEAST 10 FEET OF HORIZONTAL SEPARATION AND 18 INCHES OF VERTICAL SEPARATION BETWEEN THEM. WHERE WATER MAINS CROSS SEWER MAINS, THE PIPE SEGMENTS OF BOTH WATER AND SEWER MAINS SHALL BE CENTERED TO PROVIDE MAXIMUM SPACING OF THE JOINTS.
- EARTH FILL IN TRENCHES SHALL BE COMPACTED TO A MINIMUM OF 95% STANDARD PROCTOR.
- CONTRACTOR SHALL FIELD VERIFY THE PLANNED QUANTITIES PRIOR TO ORDERING MATERIALS.

**PAVING NOTES**

- CONTRACTOR SHALL INSTALL ALL CURB & GUTTER BEFORE COMMENCING ASPHALT/CONCRETE PAVING OPERATIONS.
- CONTRACTOR SHALL SATISFY PROJECT ENGINEER AND OWNER OF STABILITY AND COMPACTION OF EXISTING SUBGRADE PRIOR TO COMMENCING PAVING OPERATIONS. AT A MINIMUM THE SUBGRADE MATERIAL SHALL BE PROOF ROLLED WITH A LOADED, TANDEM AXLE DUMP TRUCK. FAILED AREAS, AS DETERMINED BY PROJECT ENGINEER OR HIS REPRESENTATIVE SHALL BE REMOVED AND REPLACED BY CONTRACTOR. NOTIFY THE PROJECT ENGINEER OR HIS REPRESENTATIVE A MINIMUM OF 24 HOURS BEFORE PROOF ROLL.
- ALL CONCRETE SURFACES SHALL RECEIVE A MEDIUM BROOM FINISH UNLESS OTHERWISE DIRECTED BY THE PROJECT ARCHITECT.
- CONCRETE THICKNESS SHALL BE AS DETAILED AND IN NO INSTANCES SHALL BE LESS THAN 4".
- IN LIEU OF STEEL WELDED WIRE FABRIC CONTRACTOR MAY UTILIZE MICRO-SYNTHETIC FIBER REINFORCEMENT AS LONG AS THE DOSAGE RATE MEETS OR EXCEEDS THE EQUIVALENT STEEL REINFORCEMENT X-SECTION RATIO.

**JOINTING NOTES:**

- CONTRACTOR SHALL PROVIDE PROJECT ENGINEER A PROPOSED JOINTING PLAN AND RECEIVE APPROVAL OF SAME BEFORE COMMENCING CONCRETE PAVING OPERATIONS. CONTRACTOR SHALL PLAN JOINTS TO ENSURE THAT CONSTRUCTION JOINTS ARE PROVIDED AT LOCATIONS OF ISOLATION OR CONTRACTION JOINTS.
- ALL JOINTS SHALL BE CONSTRUCTED IN ACCORDANCE WITH ACI-309R-08 OR SECTION 3.07 IN THE NRMCA GUIDE SPECIFICATIONS.
- ISOLATION JOINTS SHALL BE APPLIED ADJACENT TO EXISTING PAVEMENT AND FIXED STRUCTURES, SUCH AS DRAINAGE INLETS, MANHOLES, LIGHTING STRUCTURES, FOOTINGS, EXISTING PAVEMENT SLABS, ETC. AND AS NOTED ON PLANS.
- JOINTS ARE TO ENTER CURVED EDGES WITH PERPENDICULAR CUTS.
- JOINTS SHALL BE CUT WITHIN TWELVE (12) HOURS OF FINISHING CONCRETE.
- CONTRACTION JOINTS SHALL BE 1/4 OF THE PAVEMENT THICKNESS DEPTH. THE WIDTH OF THE CUT SHOULD BE APPROXIMATELY 1/8 INCH FOR UNSEALED JOINTS AND 1/4 INCH FOR SEALED JOINTS.
- CONTRACTOR SHALL INSTALL CONTRACTION JOINTS AT THE END OF ONE PLACEMENT AND THE BEGINNING OF A SECOND PLACEMENT. LOCATION SHALL BE PLANNED AS NOTED IN NOTE 1 ABOVE.
- CONTRACTOR SHALL PROVIDE A THICKENED PAVEMENT EDGE AT BOTH SIDES OF ALL CONSTRUCTION JOINTS. THICKENED EDGE SHALL BE 20% OF SLAB THICKNESS OR 2 INCHES, WHICHEVER IS GREATER.
- PROVIDE THICKENED EDGES AT ALL AREAS WHERE CONCRETE TERMINATES AND WHERE SHOWN ON PLAN.
- CONTRACTOR SHALL CONTINUE CONTRACTION JOINTS THROUGH CURB TO HELP ELIMINATE SYMPATHY CRACKS.
- PROVIDE A PREFORMED JOINT FILLER MATERIAL OCCUPIES THE GAP BETWEEN STRUCTURES AND PAVEMENT. FILLER MATERIAL IS A BITUMEN-TREATED FIBER BOARD.
- JOINT SEALER SHALL BE APPLIED ABOVE THE FILLER MATERIAL AND AT EACH CONTRACTION JOINT.
- MAXIMUM JOINT SPACING FOR NEW CONCRETE PAVEMENT IS TWO POINT FIVE (2.5) TIMES PAVEMENT THICKNESS IN ANY DIRECTION. IN IRREGULAR SECTIONS/RUNS, JOINTS SHOULD BE EVENLY SPACED NOT TO EXCEED TWO POINT FIVE (2.5) TIMES PAVEMENT THICKNESS IN ANY DIRECTION.
- IF CURB IS NOT Poured INTEGRALLY WITH SLAB, A CONSTRUCTION JOINT WILL BE REQUIRED.

**DEMILITION NOTES**

- CONTRACTOR SHALL USE EXTREME CARE IN REMOVING ASPHALT, CONCRETE, AND CONCRETE CURB & GUTTER INSIDE CONSTRUCTION LIMITS. NEAT AND STRAIGHT SAW CUTS SHOULD BE UTILIZED TO REMOVE EXISTING CONCRETE AND OR ASPHALT PAVEMENT. IF IN THE PROJECT ENGINEER'S OPINION, PORTIONS OF THE ASPHALT PAVEMENT OR CONCRETE PAVEMENT (CURB & GUTTER) ARE DAMAGED, CONTRACTOR SHALL AT HIS/HER OWN EXPENSE RESTORE THE PAVEMENTS AT A MINIMUM TO THEIR EXISTING CONDITION.
- CONTRACTOR SHALL USE EXTREME CARE IN REMOVING SALVAGED ITEMS EITHER DESIRED BY THE OWNER OR TO BE RE-INSTALLED WITHIN THE PROJECT. OWNER SHALL LIST ALL DESIRED SALVAGED ITEMS WITHIN THE CONSTRUCTION LIMITS AT THE PRE-BID CONFERENCE.
- ALL EXISTING CHAIN LINK FENCE, CONCRETE PAVEMENT, CURB, CURB & GUTTER, PAVEMENTS, ETC. INSIDE THE CONSTRUCTION LIMITS SHALL BE DEMOLISHED AND REMOVED FROM SITE BY CONTRACTOR UNLESS OTHERWISE SHOWN ON THIS PLAN.

**SUB-SURFACE DRAINAGE NOTES**

- CPP DENOTES WATERTIGHT SOLID CORRUGATED PLASTIC PIPE.
- ALL REQUIRED FITTINGS AND CONNECTIONS SHALL BE WATERTIGHT AND SHALL BE CONSIDERED SUBSIDIARY TO OTHER ITEMS.
- THE SS-2 INLET TOP SHALL BE POURED IN PLACE AT DESIGN GRADES/SLOPE. INLET BASE MAY BE PRECAST. CONTRACTOR RESPONSIBLE FOR DRILLING AND EPOXYING 12" LONG #4 DOWELS AT 12" O.C WITH A 6" MINIMUM EMBEDMENT DEPTH. REINFORCEMENT IN INLET TOP SHALL BE PER MDOT STANDARD, STORM SEWER INLET, TYPE SS-2, WORKING NUMBER SS-2 AND SHEET NUMBER 6524.
- CONTRACTOR MAY SUBSTITUTE PRE-CAST OR POURED IN PLACE DRAINAGE STRUCTURES (INLETS & JUNCTION BOXES) MEETING CURRENT MS DEPT. OF TRANSPORTATION STANDARDS IN LIEU OF NYLOPLAST DRAINAGE STRUCTURES SHOWN HEREIN.

**ESTIMATED QUANTITIES**

DESCRIPTION	BASEBALL SITE	SOFTBALL SITE	TOTAL
Removal and Replacement of Size 57 Crushed Stone	35 cy	-	35 cy
Removal of Concrete (All Depths)	47 sy	38 sy	85 sy
Removal of Asphalt Pavement	43 sy	65 sy	108 sy
Removal of Tree	-	4 each	4 each
Removal of Pipe (All Sizes) (All Types)	240 lf	162 lf	402 lf
Removal of Chain Link Fence and Gates	360 lf	598 lf	958 lf
Removal of CMU Block Backstop Wall	42 lf	155 lf	197 lf
Nyloplast Drain Basins	9 each	9 each	18 each
Drop Inlets	2 each	0 each	2 each
SS-2 Curb Inlet	-	1 each	1 each
Junction Boxes	3 each	1 each	4 each
4" Corrugated Plastic Pipe	10 lf	26 lf	36 lf
6" Corrugated Plastic Pipe	59 lf	70 lf	129 lf
8" Corrugated Plastic Pipe	168 lf	19 lf	187 lf
10" Corrugated Plastic Pipe	63 lf	28 lf	91 lf
12" Corrugated Plastic Pipe	92 lf	129 lf	221 lf
15" Corrugated Plastic Pipe	240 lf	22 lf	262 lf
18" Corrugated Plastic Pipe	118 lf	178 lf	296 lf
36" Corrugated Plastic Pipe	-	104 lf	104 lf
6" Storm Drain Cleanout	1 each	-	1 each
1 1/2" CTS Tubing (DR9)	53 lf	65 lf	118 lf
2" CTS Tubing (DR9)	40 lf	80 lf	120 lf
3/4" Ball Valve with Box & CI Lid	2 each	1 each	3 each
2" Ball Valve with Box & CI Lid	1 each	1 each	2 each
4" Sanitary Sewer Service Line	-	70 lf	70 lf
4" PVC Sewer Cleanout	1 each	1 each	2 each
Unclassified Excavation (PM)	30 cy	10 cy	45 cy
Borrow Excavation (Class 7) (Contractor Furnished) (LVM)	1,025 cy	651 cy	1,676 cy
Mud Slab (2" Min. Thickness) (Under Bleachers)	495 sy	343 sy	838 sy
4" Thick Concrete Pavement with Reinforcement	1,490 sy	1,086 sy	2,576 sy
Header Curb (6" x 18")	-	74 lf	74 lf
2' Tall Black Vinyl Coated Chain Link Fence	42 lf	155 lf	197 lf
5' Tall Black Vinyl Coated Chain Link Fence	17 lf	17 lf	34 lf
6' Tall Black Vinyl Coated Chain Link Fence	552 lf	473 lf	1,025 lf
6' Tall Black Decorative Fence	34 lf	41 lf	75 lf
6'T x 4'W Black Decorative Swing Gate	2 each	2 each	4 each
6'T x 6'W Black Vinyl Coated Chain Link Gate	6 each	2 each	8 each
6'T x 4'W Black Vinyl Coated Chain Link Gate	4 each	3 each	7 each
5'T x 3'W Black Vinyl Coated Chain Link Gate	1 each	1 each	2 each



6 APRIL 2023

100% CD SET

WBA # 21-088

REVISIONS		
NO.	DESCRIPTION	DATE
1	ADDENDUM #1	04/21/23

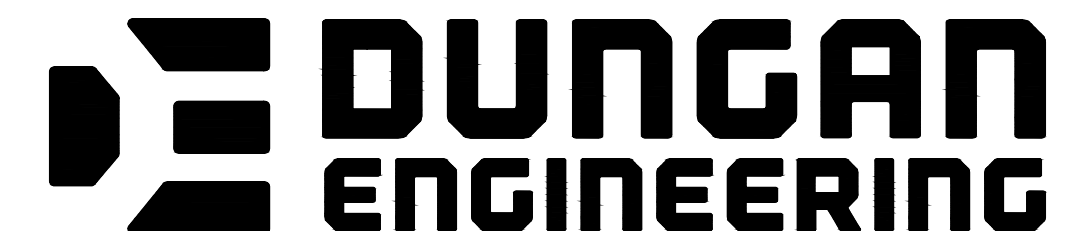

1574 Highway 98 East, Columbia, MS 39429  
(T) 601-731-2600 (F) 601-736-6501

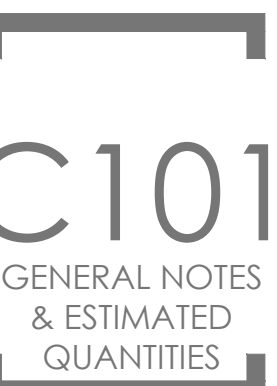

**LEGEND**

	Approximate Property Line
	Right-of-Way Line
	Ex. Major Contour
	Ex. Minor Contour
	Ex. Chain Link Fence
	Ex. Underground Power Primary
	Ex. Underground Power Service
	Ex. Overhead Power Line
	Ex. Water Line
	Ex. 2" Water Line
	Ex. 4" Water Line
	Ex. Sewer Line
	Ex. 4" Sewer Line
	Ex. 6" Sewer Line
	Ex. 12" Sewer Line
	Abandoned 12" Sewer Line
	Ex. 18" Sewer Line
	Ex. 24" Sewer Line
	Existing Ditch
	Ex. Water Valve
	Ex. Water Faucet
	Ex. Sanitary Sewer Man Hole
	Ex. Sanitary Sewer Cleanout
	Ex. Power Pole
	Ex. Field Lights
	Ex. Fiber Optic Pullbox
	Borehole Number and Location
	Ex. Hatch for Concrete Pavement
	Ex. Hatch for Asphalt Pavement
	Ex. Hatch for Gravel

**OWNER/DEVELOPER:**  
COLUMBIA SCHOOL DISTRICT  
613 WILDCAT WAY  
COLUMBIA, MS 39429

- UTILITY COMPANIES**
- TELEPAK DBA C SPIRE FIBER
  - CITY OF COLUMBIA
  - UNITI FIBER - IN-LINE 2
  - CABLESOUTH MEDIA III LLC
  - MEDIA LINK TELECOM
  - CENTERPOINT ENERGY (LAUREL/COLUMBIA)
  - MS POWER CO PINE BELT
  - AT&T DISTRIBUTION

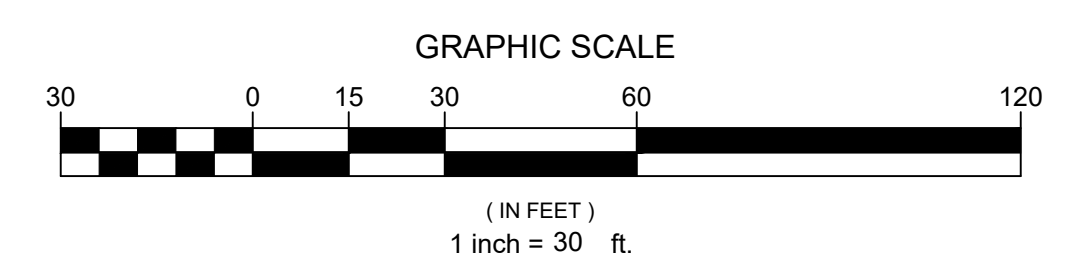
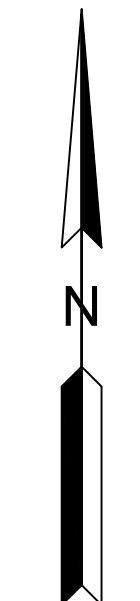

6 APRIL 2023

100% CD SET

WBA # 21-088

**REVISIONS**

NO.	DESCRIPTION	DATE
1	ADDENDUM #1	04/21/23



1574 Highway 98 East, Columbia, MS 39429  
(T) 601-731-2600 (F) 601-736-6501

**C201**  
OVERALL SITE  
PLAN

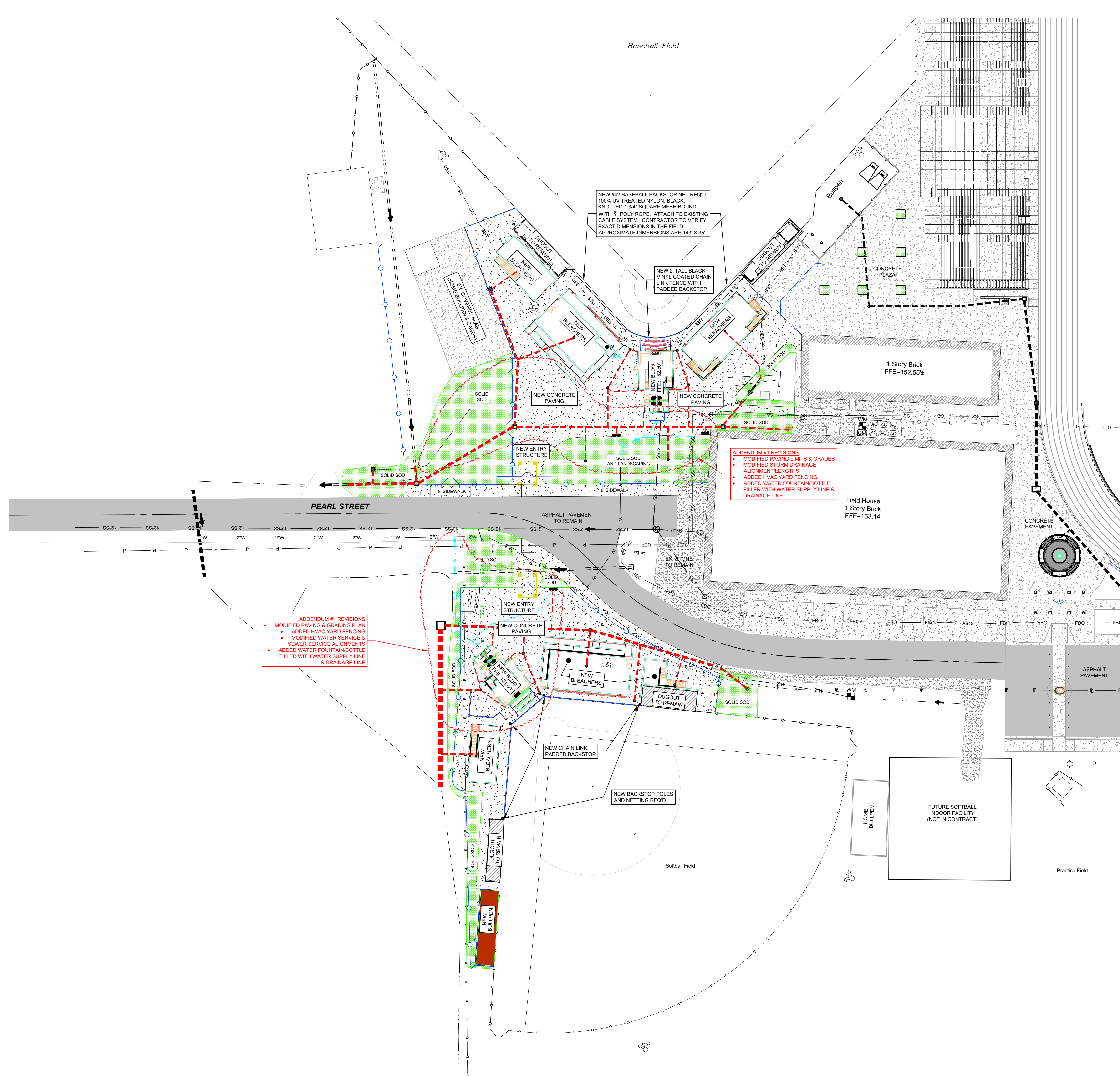

**ADDENDUM #1 REVISIONS**

- MODIFIED PAVING & GRADING PLAN
- ADDED HVAC YARD FENCING
- MODIFIED WATER SERVICE & SEWER SERVICE ALIGNMENTS
- ADDED WATER FOUNTAIN/BOTTLE FILLER WITH WATER SUPPLY LINE & DRAINAGE LINE

**ADDENDUM #1 REVISIONS**

- MODIFIED PAVING LIMITS & GRADES
- MODIFIED STORM DRAINAGE ALIGNMENT LENGTHS
- ADDED HVAC YARD FENCING
- ADDED WATER FOUNTAIN/BOTTLE FILLER WITH WATER SUPPLY LINE & DRAINAGE LINE

**NEW #42 BASEBALL BACKSTOP NET REQ'D**  
100% UV TREATED NYLON; BLACK KNOTTED 1 3/4" SQUARE MESH BOUND WITH 8" POLY ROPE. ATTACH TO EXISTING CABLE SYSTEM. CONTRACTOR TO VERIFY EXACT DIMENSIONS IN THE FIELD. APPROXIMATE DIMENSIONS ARE 143' X 35'.

**NEW 2' TALL BLACK VINYL COATED CHAIN LINK FENCE WITH PADDED BACKSTOP**

**Field House**  
1 Story Brick  
FFE=153.14

**HOME BULLPEN**

**FUTURE SOFTBALL INDOOR FACILITY (NOT IN CONTRACT)**

**Softball Field**

**Practice Field**

**PEARL STREET**

**ASPHALT PAVEMENT TO REMAIN**

**CONCRETE PAVEMENT**

**ASPHALT PAVEMENT**

**NEW ENTRY STRUCTURE**

**NEW CONCRETE PAVING**

**NEW BLEACHERS**

**DUGOUT TO REMAIN**

**NEW BLEACHERS**

**NEW BLEACHERS**

**NEW BLEACHERS**

**NEW BLEACHERS**

**NEW BLEACHERS**

**NEW BLEACHERS**

**NEW BLEACHERS**

**NEW BLEACHERS**

**NEW BLEACHERS**

**NEW BLEACHERS**

**NEW BLEACHERS**

**NEW BLEACHERS**

**NEW BLEACHERS**

**NEW BLEACHERS**

**NEW BLEACHERS**

**NEW BLEACHERS**

**NEW BLEACHERS**

**NEW BLEACHERS**

**LEGEND**

---	RW	Right-of-Way Line
---	335	Ex. Major Contour
---	337	Ex. Minor Contour
---	335	Finished Ground Major Contour
---	337	Finished Ground Minor Contour
---		New Underground Drainage (See Plan for Size)
●		New Drop Inlet or Junction Box (See Plan for Size)
■		New Drain Basin (See Plan for Size)

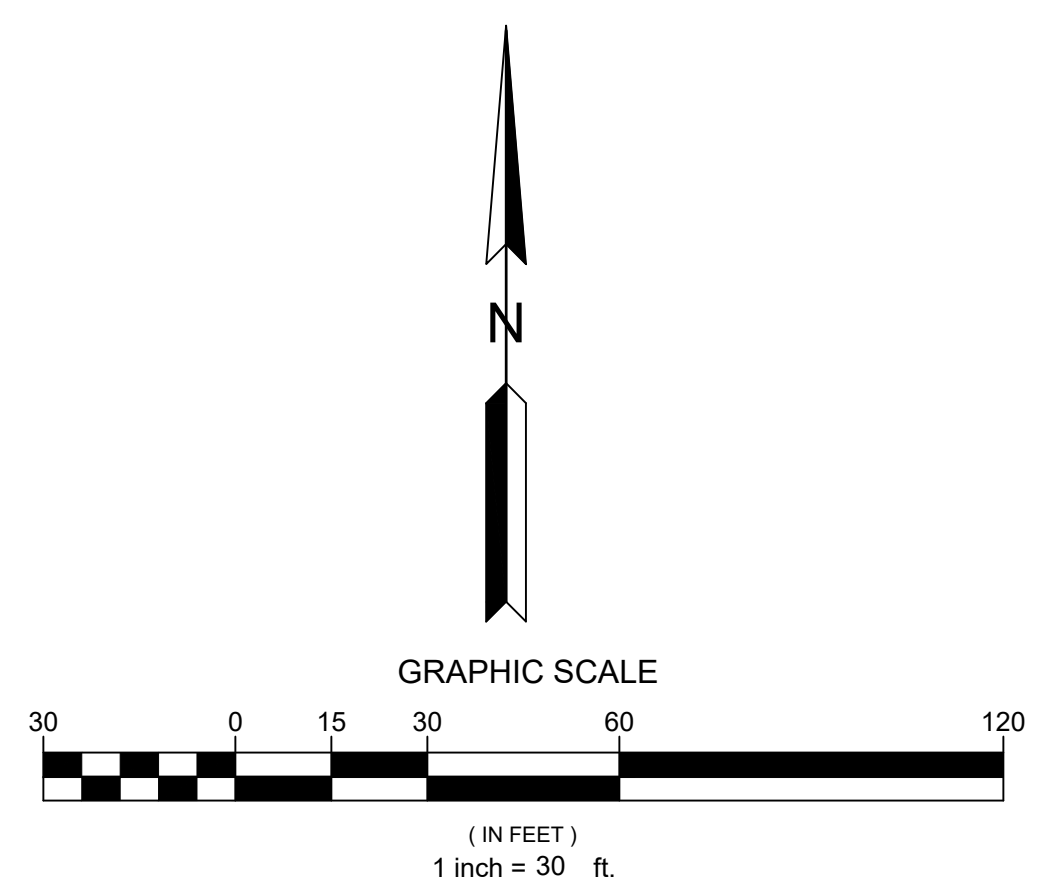
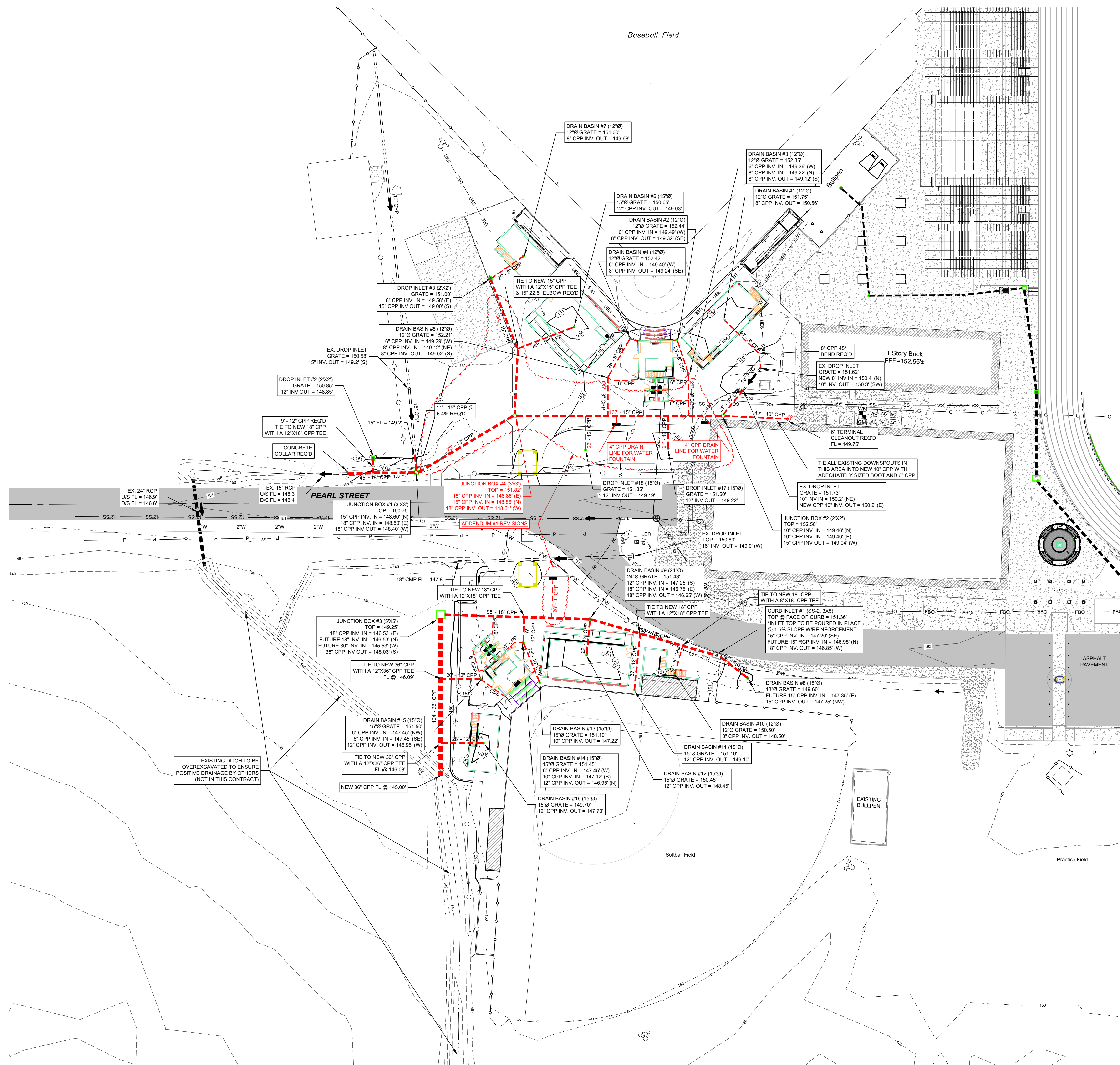

6 APRIL 2023

100% CD SET

WBA # 21-088

REVISIONS

NO.	DESCRIPTION	DATE
1	ADDENDUM #1	04/21/23



**DUNGAN  
ENGINEERING**  
1574 Highway 98 East, Columbia, MS 39429  
(T) 601-731-2600 (F) 601-736-6501

**C301**  
DRAINAGE PLAN

**LEGEND**

	337	Ex. Major Contour
	335	Ex. Minor Contour
	337	Proposed Major Contour
	335	Proposed Minor Contour
		Proposed 6' Tall Vinyl Coated Chain Link Fence (Black)
		Proposed 6' Decorative Fence (Black)
	153.57	Finished Ground Spot Elevation
		Proposed Concrete Pavement
		Existing Concrete Pavement
		Proposed Landscaped Area
		Proposed Asphalt Pavement
		Existing Asphalt Pavement

**GRAPHIC SCALE**

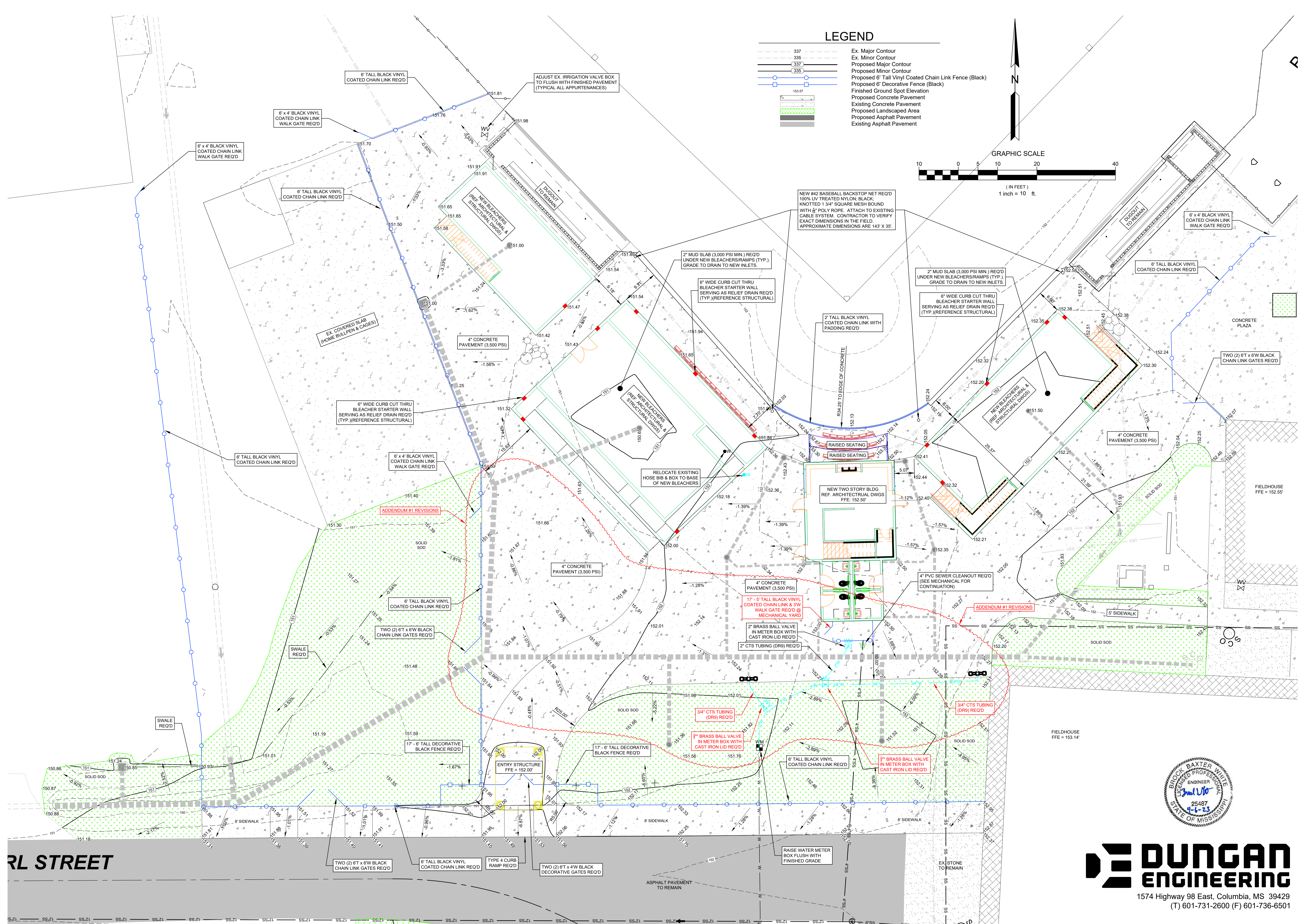
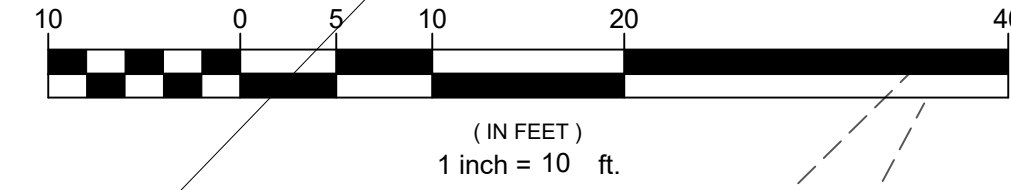

6 APRIL 2023

100% CD SET

WBA # 21-088

REVISIONS		
NO.	DESCRIPTION	DATE
1	ADDENDUM #1	04/21/23



1574 Highway 98 East, Columbia, MS 39429  
(T) 601-731-2600 (F) 601-736-6501



RL STREET

**LEGEND**

- 337 Ex. Major Contour
- 335 Ex. Minor Contour
- 337 Proposed Major Contour
- 335 Proposed Minor Contour
- Proposed 6' Tall Vinyl Coated Chain Link Fence (Black)
- Proposed 6' Decorative Fence (Black)
- Finished Ground Spot Elevation
- Proposed Concrete Pavement
- Existing Concrete Pavement
- Proposed Landscaped Area
- Proposed Asphalt Pavement
- Existing Asphalt Pavement

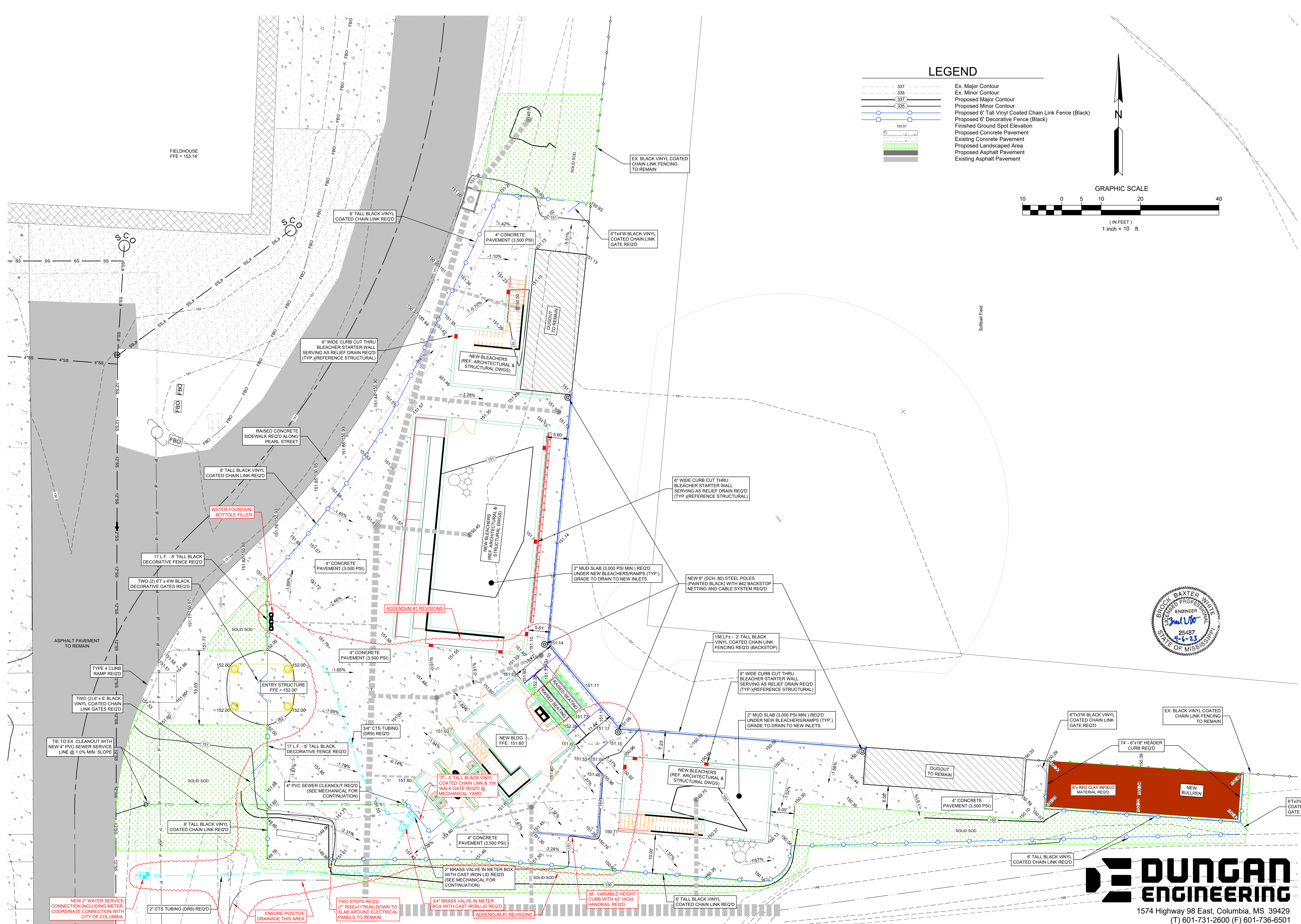
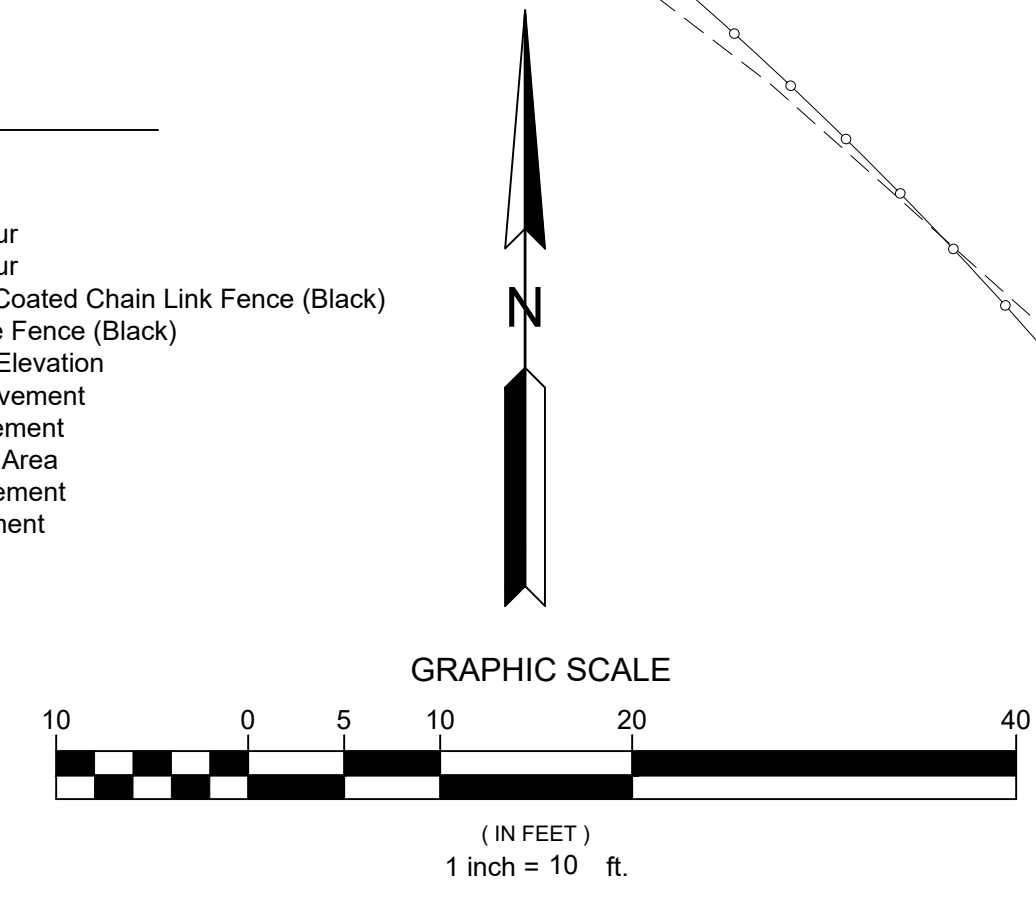

6 APRIL 2023

100% CD SET  
WBA # 21-088

REVISIONS

NO.	DESCRIPTION	DATE
1	ADDENDUM #1	04/21/23



1574 Highway 98 East, Columbia, MS 39429  
(T) 601-731-2600 (F) 601-736-6501

**C402**  
ENLARGED  
SOFTBALL SITE  
PLAN

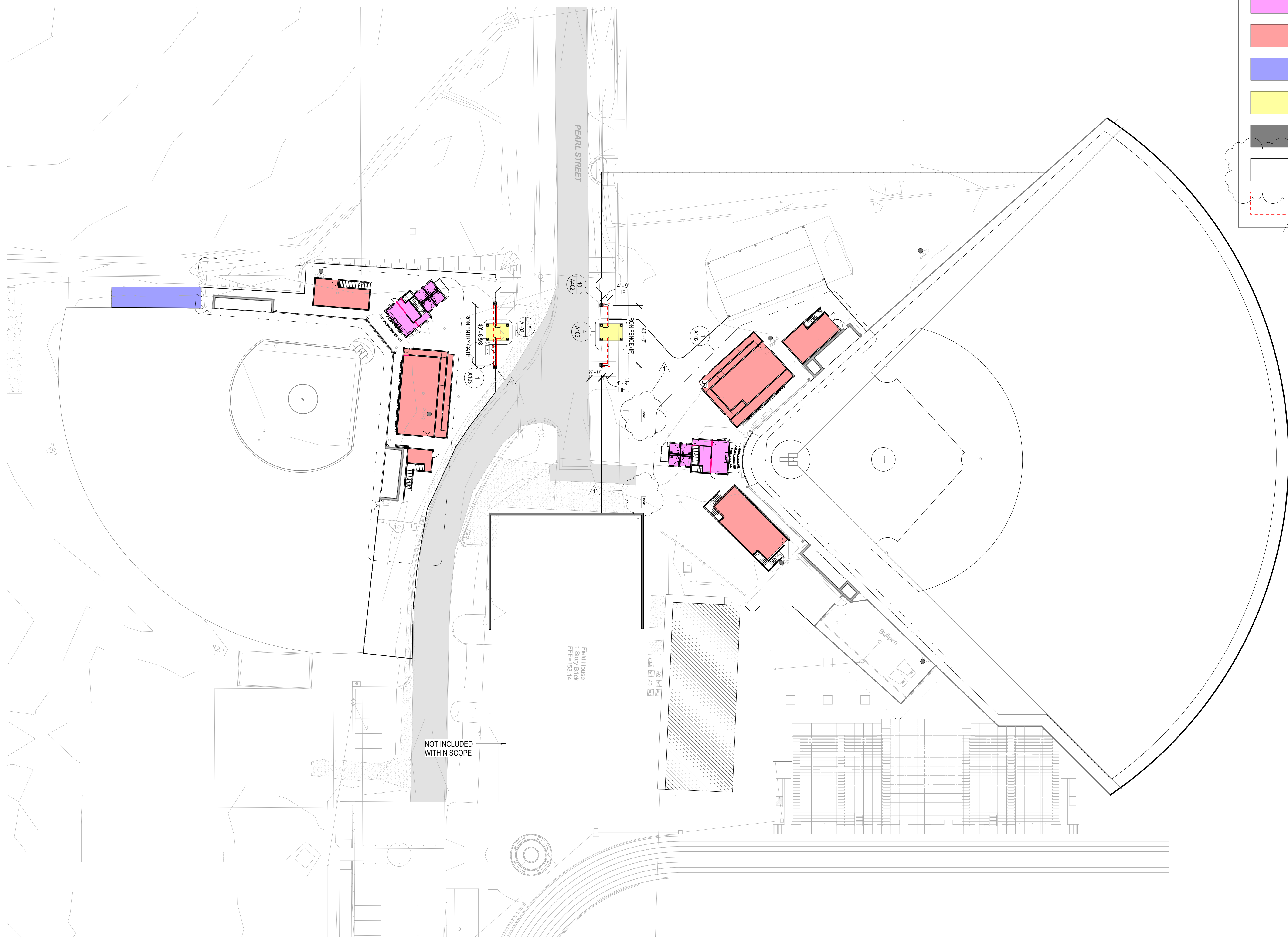

**SITE PLAN LEGEND**

- PRESS BOX / CONCESSION BUILDING
- SPECTATOR SEATING
- BULLPEN
- ENTRY CANOPY
- ENTRY PILLARS
- WATER FOUNTAIN / BOTTLE FILLERS
- DECORATIVE FENCING @ ENTRY CANOPY



**COLUMBIA HIGH SCHOOL BASEBALL AND SOFTBALL IMPROVEMENTS**  
1009 BROAD ST.  
COLUMBIA, MS 39429

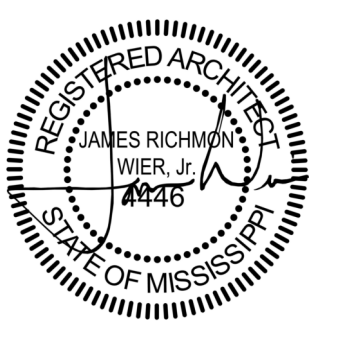

6 APRIL 2023

100% CD SET

WBA # 21-088

REVISIONS

NO.	DESCRIPTION	DATE
1	Addendum No.1	4/21/2023

**GENERAL ASSEMBLY NOTES:**

- SEE SPECIFICATIONS FOR MORE DETAILED REQUIREMENTS OF EACH ASSEMBLY ITEM, TYP.
- COORDINATE FRAMING WITH STRUCTURAL DRAWINGS.
- COORDINATE SHEATHING WITH STRUCTURAL DRAWINGS. TAPE ALL JOINTS & SEAL ALL PENETRATIONS.
- SEE FINISH SCHEDULE FOR INTERIOR FINISH MATERIALS.
- ALL PEDESTRIAN SEATING SHALL BE PRICED FOR BOTH A WOOD CLADDING AND MTL PANEL EXTERIOR FINISH.

**ROOF ASSEMBLY**

- TYP. ASPHALT SHINGLE ROOF ASSEMBLY**
- ASPHALT SHINGLE COVERING
  - (1) LAYER ICE & WATER SHIELD MIN 18"
  - PEEL & STICK WEATHER BARRIER OVER SHEATHING
  - 3/4" PLYWOOD COVER BOARD
  - 8" WOOD RAFTER FRAMING

**WALL ASSEMBLIES:**

- TYP. MTL PANEL OVER 6" WOOD STUD FRAMING**
- PBC MTL WALL PANELS (EXT.)
  - WEATHER BARRIER
  - 1/4" PLYWOOD SHEATHING
  - 2X6 WOOD FRAMING W/ BATT INSULATION
  - 5/8" GYP BOARD (INT.)

- BASE: TYP. DECORATIVE CLADDING OVER 6" WOOD STUD FRAMING**
- TREATED 4" STAINED WOOD CLADDING (EXT.)
  - TREATED 2X6 WOOD FRAMING @ 16" O.C.
- ALT #1: TYP. MTL PANEL OVER 6" WOOD STUD FRAMING**
- PBC MTL WALL PANEL (EXT.)
  - TREATED 2X6 WOOD FRAMING @ 16" O.C.

**RENO KEYNOTES:**

- PROTECT ALL AREAS AND SURFACES NOT IN SCOPE
- 2'-0" TALL CHAINLINK BACKSTOP FENCE (TO FOLLOW SHAPE OF FIELD)
- ERECT NEW BACKSTOP NETTING (REFER TO DASHED LINE)
- NEW BACKSTOP POLES @ FIELD
- CLEAN, REPAIR, AND PAINT EXISTING BASKETBALL WALL
- PADDING TO BE ATTACHED TO HOME PLATE PORTION OF BACKSTOP FENCING
- RE-GRADE FIELD TO MEET CHANGE SHOWN ON DOCUMENTS

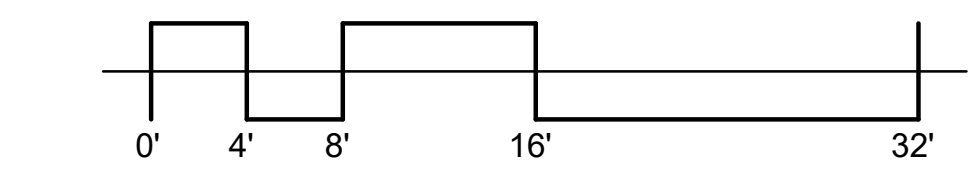
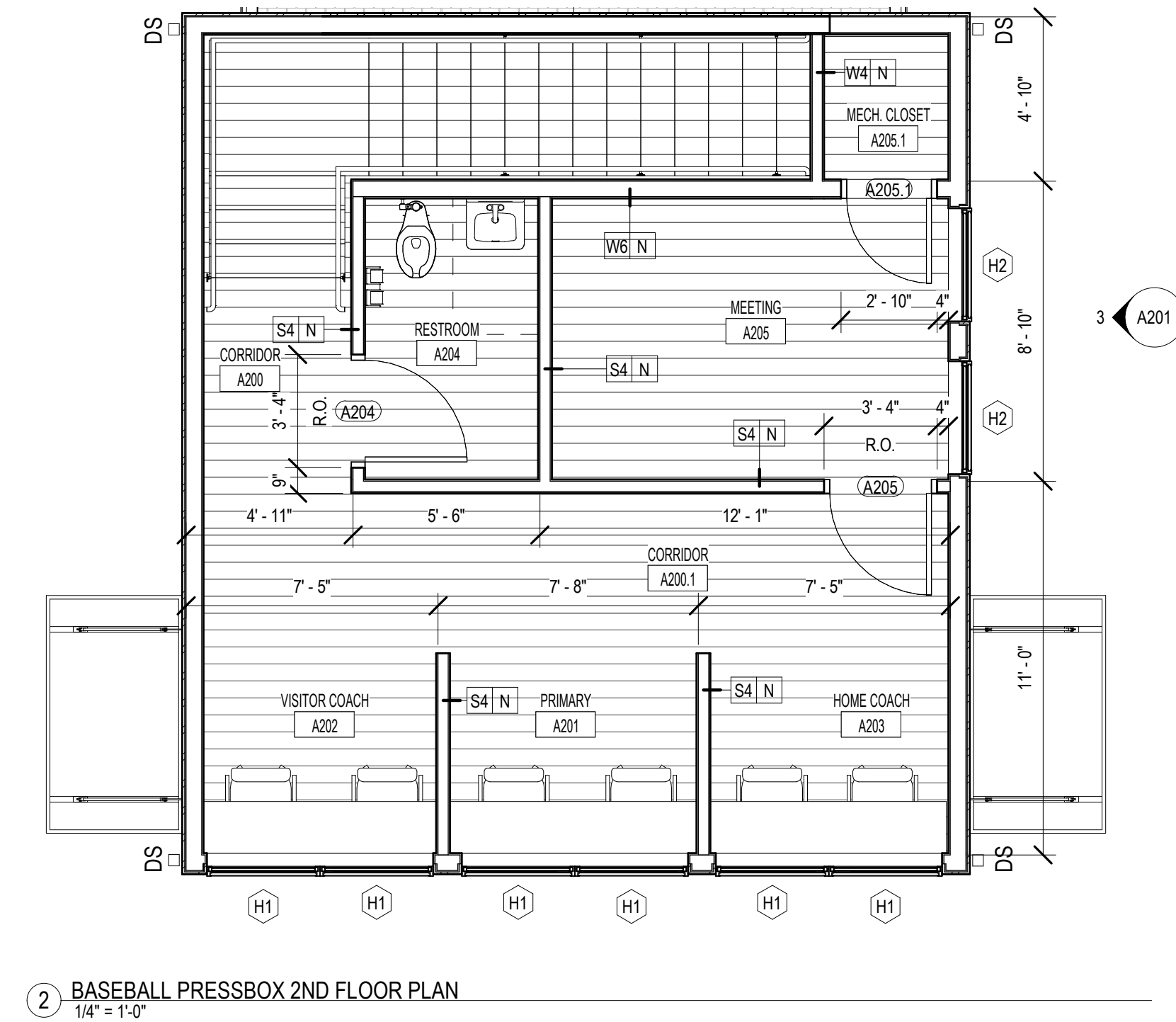
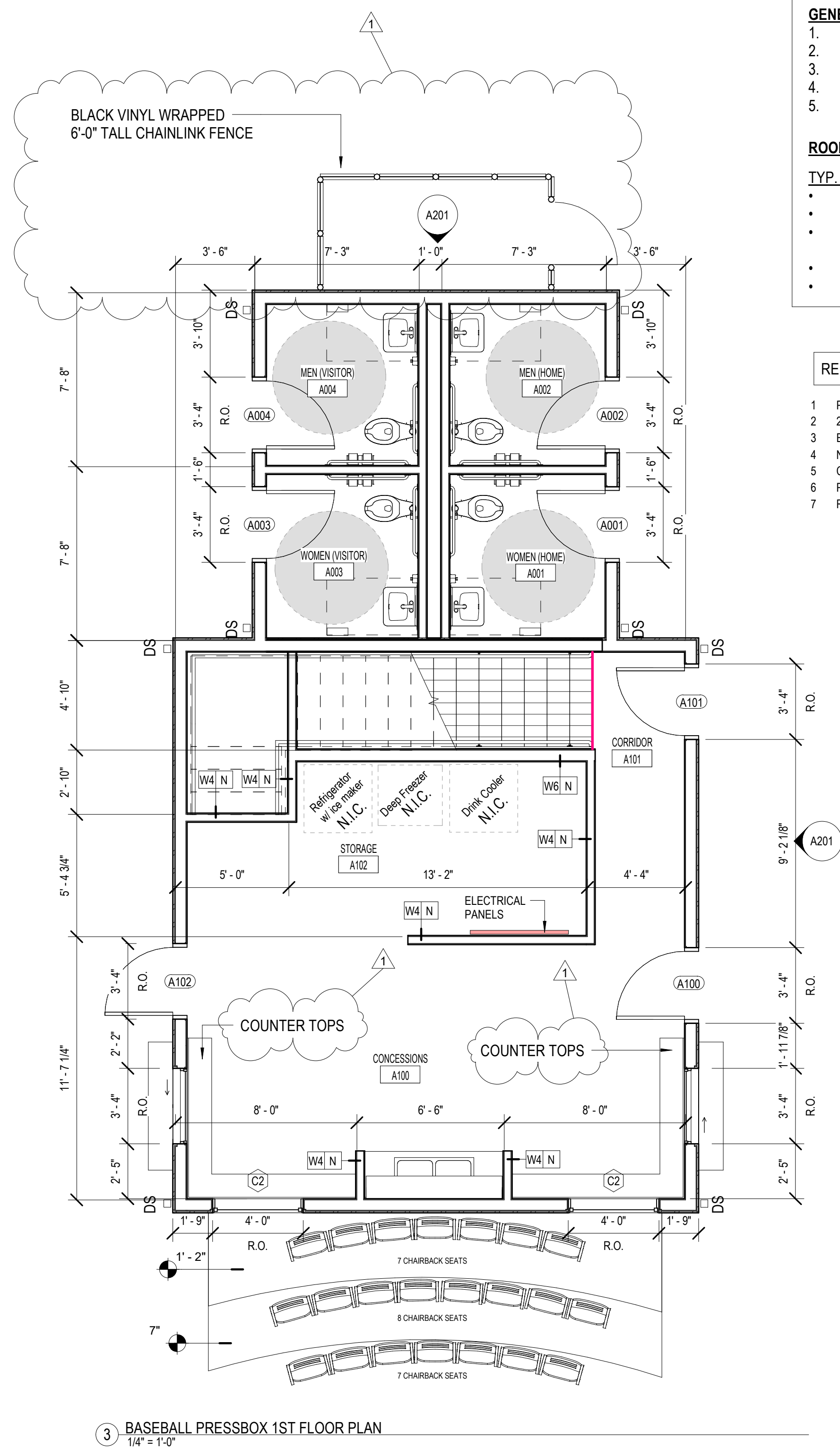
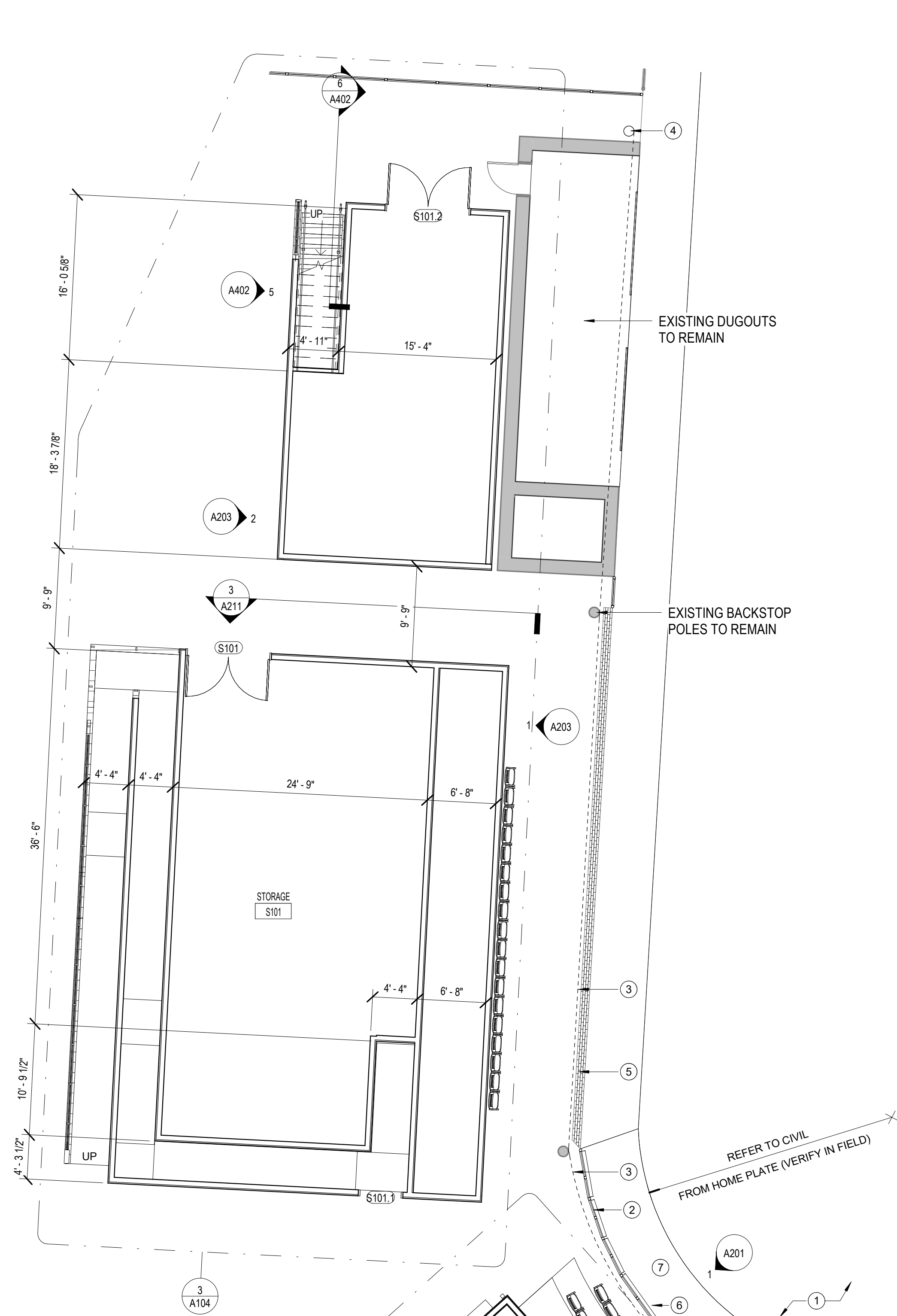

**1 BASEBALL FLOOR PLAN**  
1/8" = 1'-0"

**3 BASEBALL PRESSBOX 1ST FLOOR PLAN**  
1/4" = 1'-0"

**2 BASEBALL PRESSBOX 2ND FLOOR PLAN**  
1/4" = 1'-0"

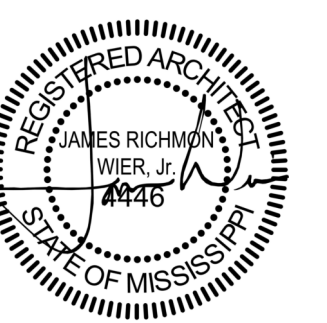

6 APRIL 2023

100% CD SET  
WBA # 21-088

NO.	DESCRIPTION	DATE
1	Addendum No.1	4/21/23

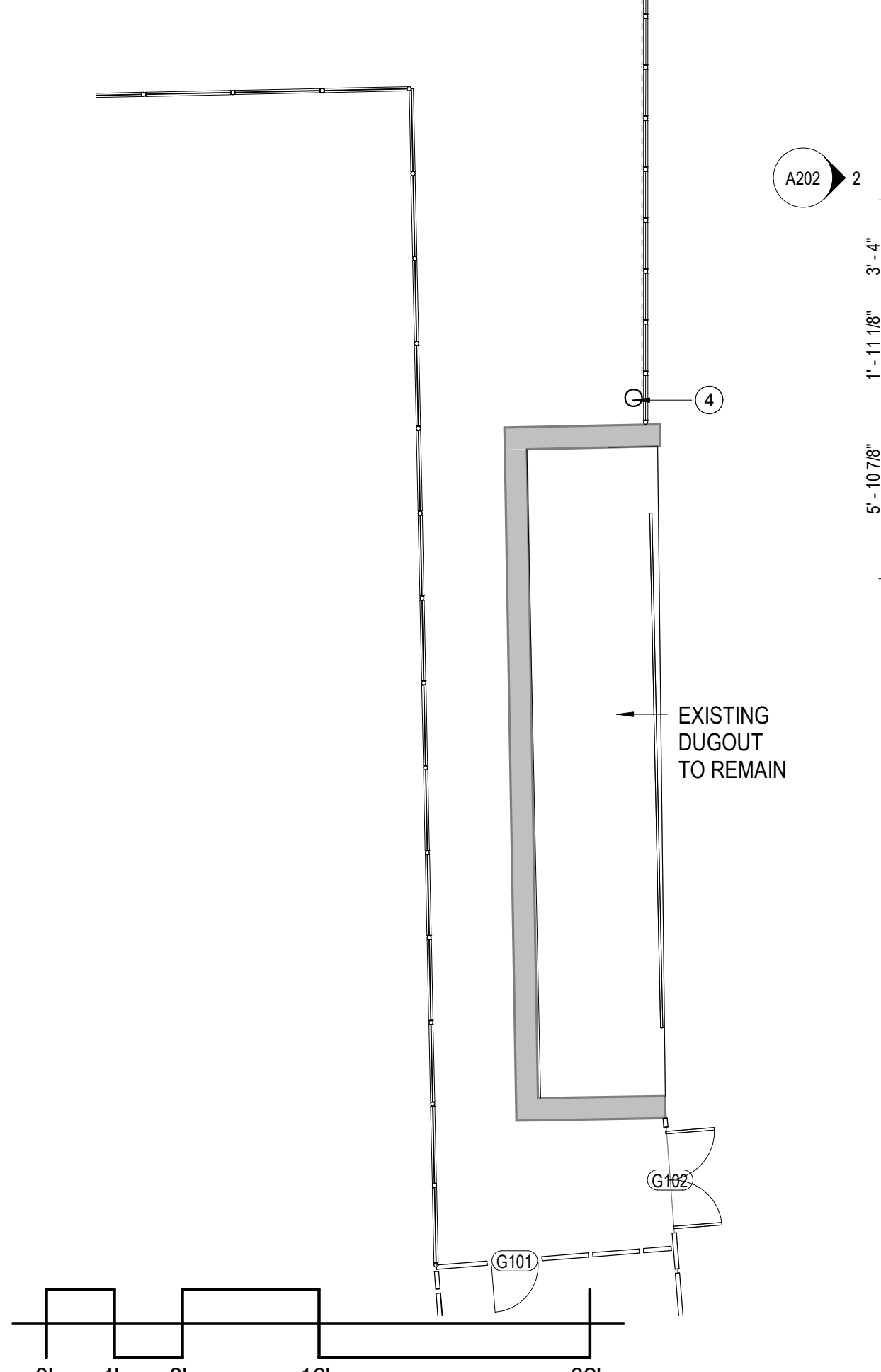
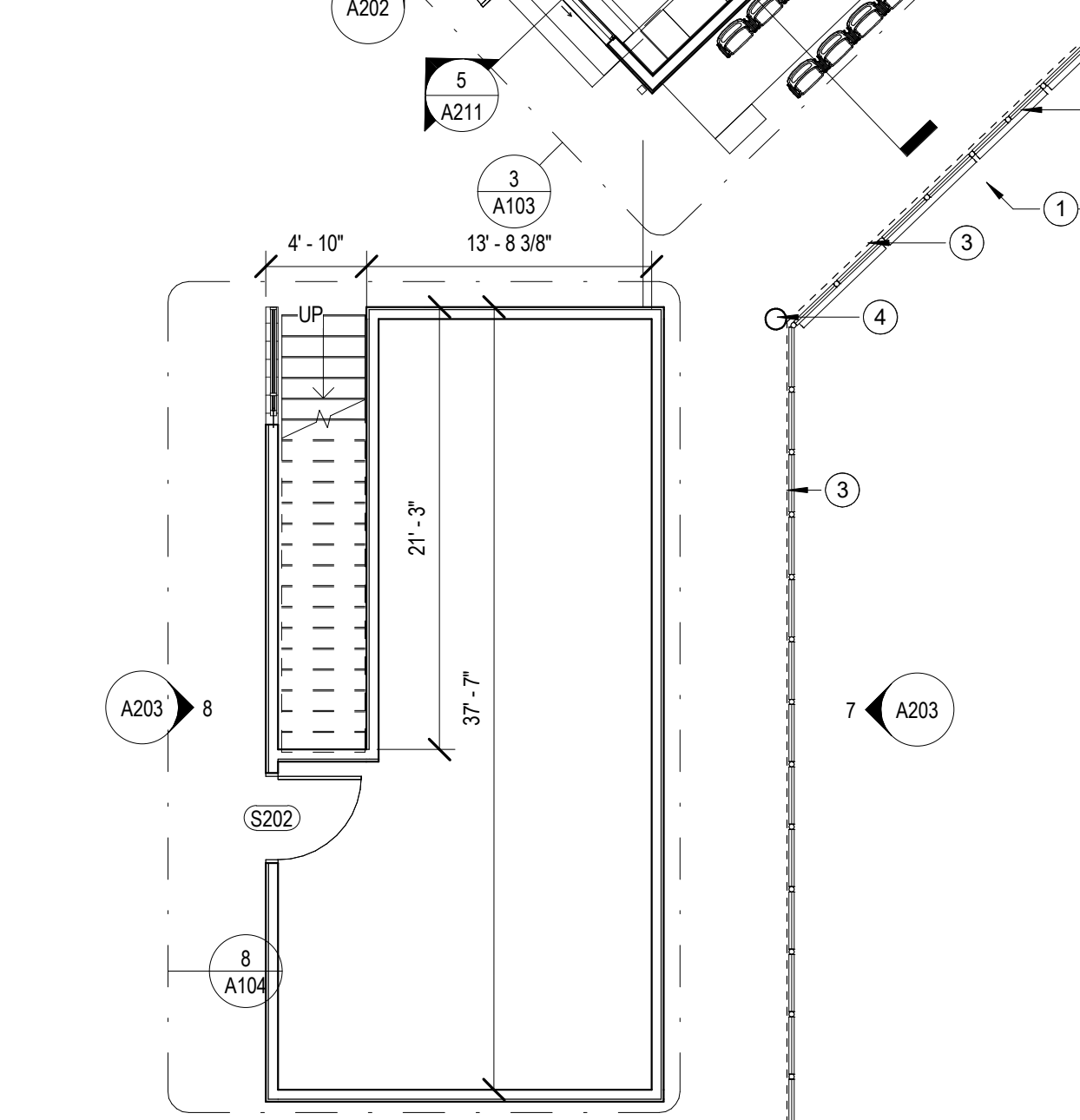
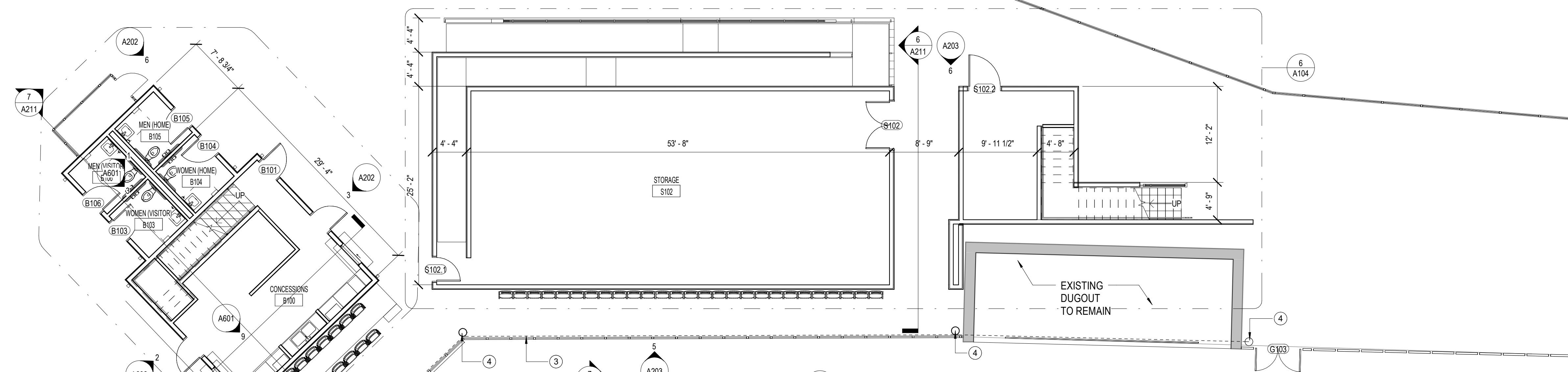

1 SOFTBALL FLOOR PLAN  
1/8" = 1'-0"

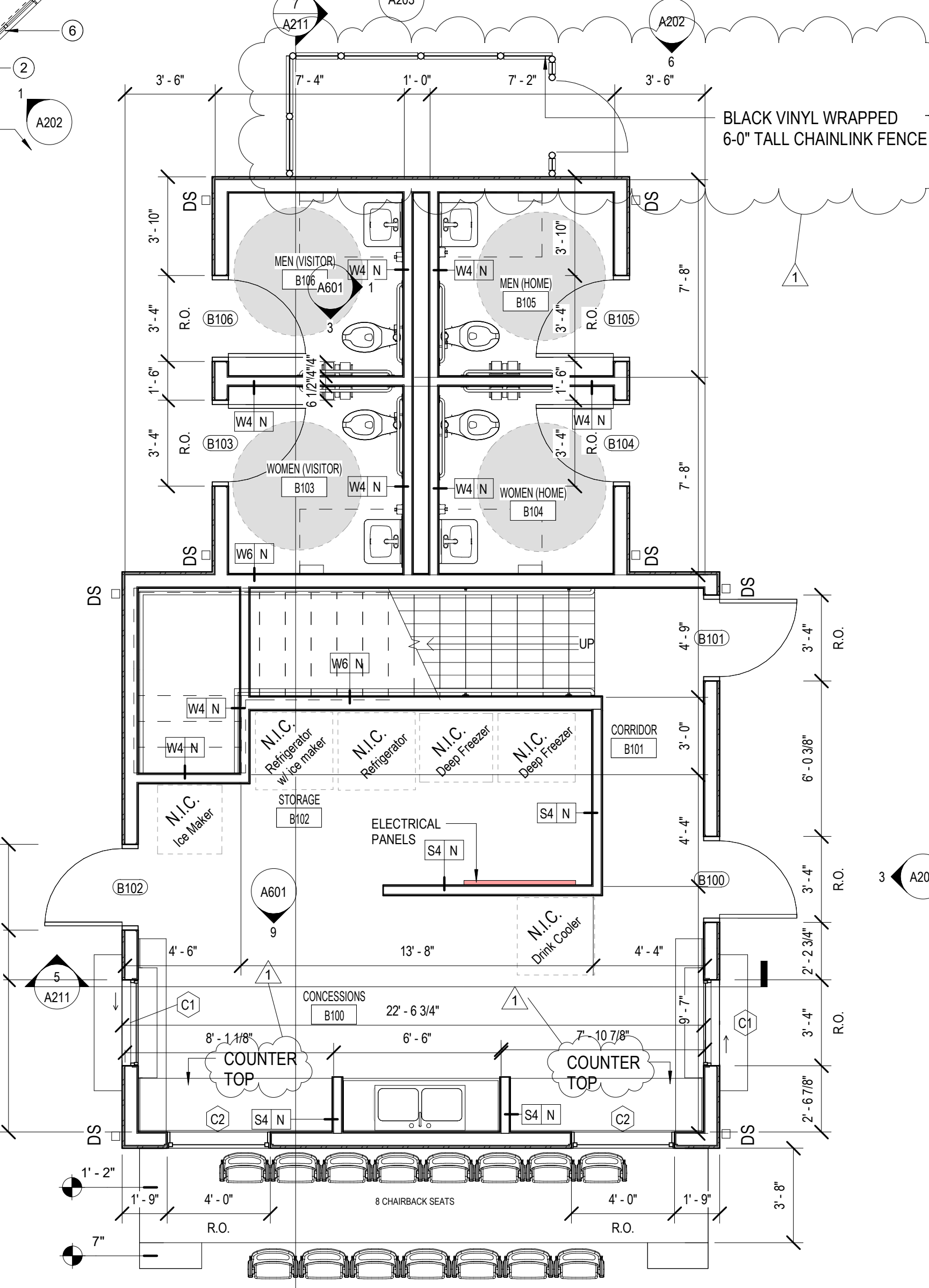

3 SOFTBALL PRESSBOX 1ST FLOOR PLAN  
1/4" = 1'-0"

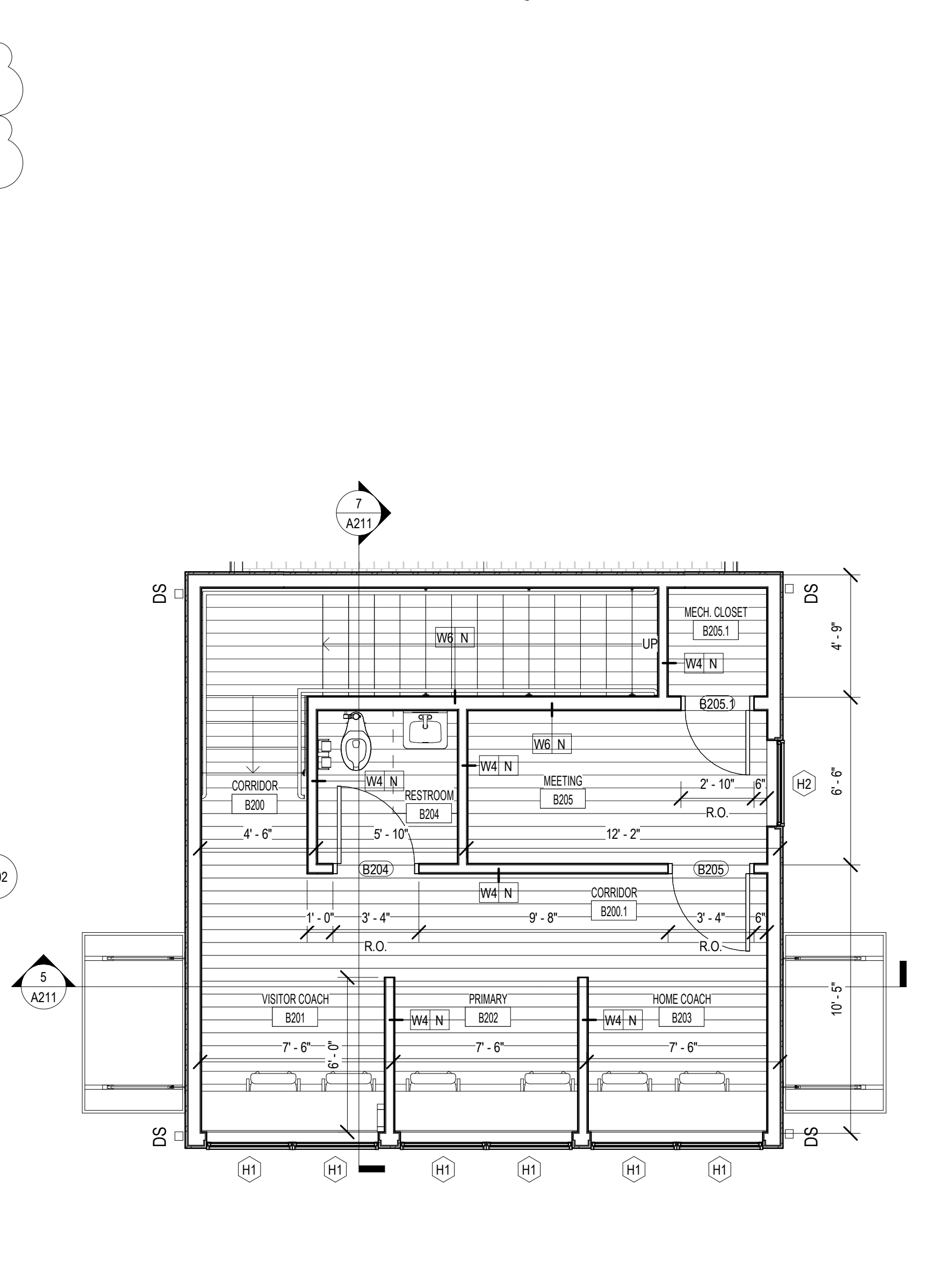

2 SOFTBALL PRESSBOX 2ND FLOOR PLAN  
1/4" = 1'-0"

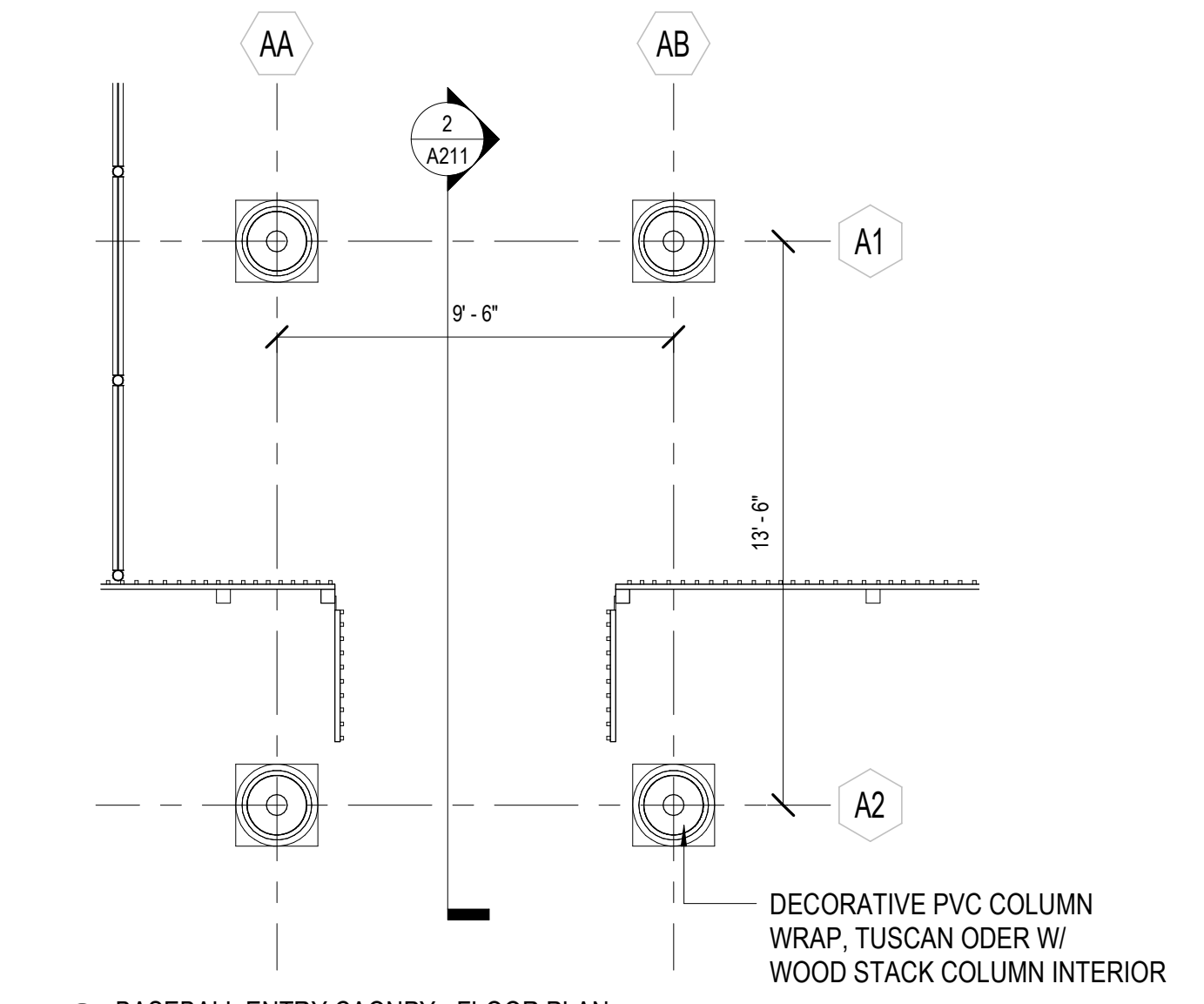

4 BASEBALL ENTRY CANOPY - FLOOR PLAN  
1/4" = 1'-0"

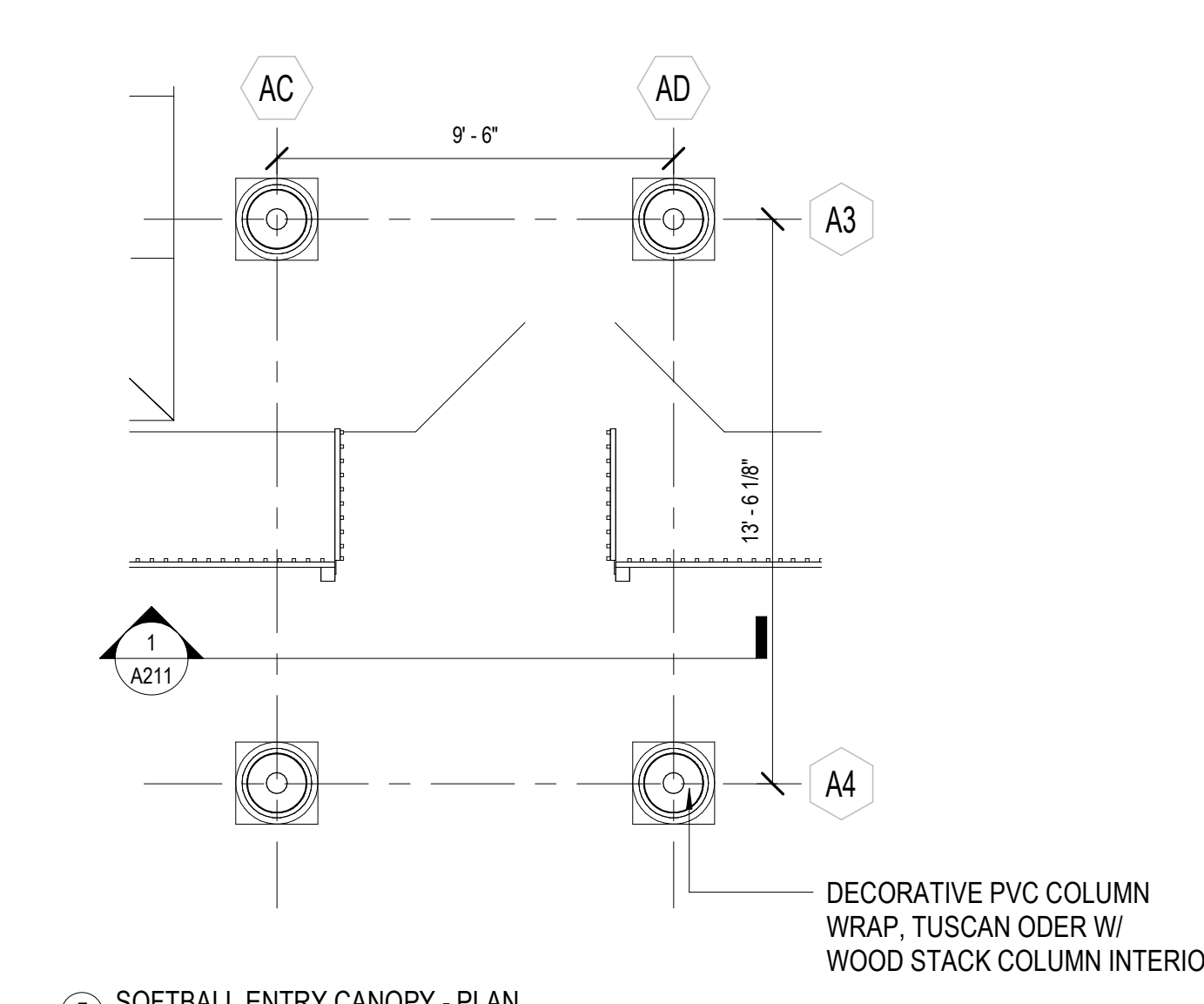

5 SOFTBALL ENTRY CANOPY - PLAN  
1/4" = 1'-0"

- GENERAL ASSEMBLY NOTES:**
- SEE SPECIFICATIONS FOR MORE DETAILED REQUIREMENTS OF EACH ASSEMBLY ITEM, TYP.
  - COORDINATE FRAMING WITH STRUCTURAL DRAWINGS.
  - COORDINATE SHEATHING WITH STRUCTURAL DRAWINGS. TAPE ALL JOINTS & SEAL ALL PENETRATIONS.
  - SEE FINISH SCHEDULE FOR INTERIOR FINISH MATERIALS.
  - ALL PEDESTRIAN SEATING SHALL BE PRICED FOR BOTH A WOOD CLADDING AND MTL PANEL EXTERIOR FINISH.
- ROOF ASSEMBLY**
- TYP. ASPHALT SHINGLE ROOF ASSEMBLY**
- ASPHALT SHINGLE COVERING
  - (1) LAYER ICE & WATER SHIELD MIN 18"
  - PEEL & STICK WEATHER BARRIER OVER SHEATHING
  - 3/4" PLYWOOD COVER BOARD
  - 8" WOOD RAFTER FRAMING
- WALL ASSEMBLIES:**
- TYP. MTL PANEL OVER 6" WOOD STUD FRAMING**
- PBC MTL WALL PANELS (EXT.)
  - WEATHER BARRIER
  - 1/4" PLYWOOD SHEATHING
  - 2X6 WOOD FRAMING W/ BATT INSULATION
  - 5/8" GYP BOARD (INT.)
- BASE: TYP. DECORATIVE CLADDING OVER 6" WOOD STUD FRAMING**
- TREATED 4" STAINED WOOD CLADDING (EXT.)
  - TREATED 2X6 WOOD FRAMING @ 16" O.C.
- ALT #1: TYP. MTL PANEL OVER 6" WOOD STUD FRAMING**
- PBC MTL WALL PANEL (EXT.)
  - TREATED 2X6 WOOD FRAMING @ 16" O.C.

- RENO KEYNOTES:**
- PROTECT ALL AREAS AND SURFACES NOT IN SCOPE
  - 2'-0" TALL CHAINLINK BACKSTOP FENCE (TO FOLLOW SHAPE OF FIELD)
  - ERECT NEW BACKSTOP NETTING (REFER TO DASHED LINE)
  - NEW BACKSTOP POLES @ FIELD
  - CLEAN, REPAIR, AND PAINT EXISTING BACKSTOP WALL
  - PADDING TO BE ATTACHED TO HOME PLATE PORTION OF BACKSTOP FENCING
  - RE-GRADE FIELD TO MEET CHANGE SHOWN ON DOCUMENTS



6 APRIL 2023

100% CD SET

WBA # 21-088

REVISIONS

NO.	DESCRIPTION	DATE
1	Addendum No.1	4/21/23

FINISH LEGEND									
CATEGORY	FINISH CODE	TYPE	MANUFACTURER	NAME	COLOR	SIZE	FINISH	INSTALLATION METHOD	
CEILING FINISH	ACT-1	ACOUSTICAL CEILING TILE	ARMSTRONG	CLEAN ROOM FL	WHITE	12" X 12" X15/16"			
CEILING FINISH	GYP-1	GYP WALL BOARD	SHERWIN WILLIAMS		SW 7661 REFLECTION		FLAT		
COUNTERTOP	PLAM-2	COUNTERTOP, PLASTIC LAMINATE	FORMICA		PALOMA POLAR	0.035" THICK	MATTE		
COUNTERTOP	SS-1	COUNTERTOP, SOLID SURFACE, CONCESSIONS	FORMICA	EVERFORM	416 LUNA PEWTER	0.48" THICK			
FLOOR FINISH	LVP-1	LUXURY VINYL PLANK - PRESS BOX	PATCRAFT	MARK MAKING 2.5 I692V	PURE	2.5 MM		STAGGER	
FLOOR FINISH	PFT-1	PORCELAIN FLOOR TILE - RESTROOMS	DALTILE	PORTFOLIO VIVID	SEA BREEZE	12" X 24" X 5/16"		RUNNING BOND	
FLOOR FINISH	SC-1	SEALED CONCRETE, EPOXY - CONCESSIONS							
MILLWORK	PLAM-1	MILLWORK, PLASTIC LAMINATE	FORMICA		DENIM	0.035" THICK	MATTE		
WALL BASE	PWB-1	PORCELAIN TILE BASE - RESTROOMS	DALTILE	PORTFOLIO VIVID - BULLNOSE TRIM	SEA BREEZE	3" X 12" X 5/16"			
WALL BASE	RB-1	RUBBER BASE	TARKETT	JOHNSONITE BASEWORKS THERMOSET RUBBER	TAS COLONIAL GREY	4" H			
WALL FINISH	CWT-1	CERAMIC WALL TILE	ANATOLIA	SOHO	GALLERY GREY	4"X16"		VERTICAL RUNNING BOND	
WALL FINISH	P-1	PAINT, TYP WALL	SHERWIN WILLIAMS		SW 7661 REFLECTION		EGGSHELL		

FINISH SCHEDULE									
ROOM #	ROOM NAME	FLOOR FIN.	BASE	WALL FIN.	CEILING FIN.	CEILING HEIGHT	MILLWORK	COUNTER TOP	COMMENTS
A001	WOMEN (HOME)	PFT-1	PWB-1	CWT-1, P-1	ACT-1	8' - 0"	--	--	SEE A102 AND A103 FOR INSTALLATION PATTERN
A002	MEN (HOME)	PFT-1	PWB-1	CWT-1, P-1	ACT-1	8' - 0"	--	--	SEE A102 AND A103 FOR INSTALLATION PATTERN
A003	WOMEN (VISITOR)	PFT-1	PWB-1	CWT-1, P-1	ACT-1	8' - 0"	--	--	SEE A102 AND A103 FOR INSTALLATION PATTERN
A004	MEN (VISITOR)	PFT-1	PWB-1	CWT-1, P-1	ACT-1	8' - 0"	--	--	SEE A102 AND A103 FOR INSTALLATION PATTERN
A100	CONCESSIONS	SC-1	RB-1	P-1	ACT-1	8' - 9"	PLAM-1	SS-1	
A101	CORRIDOR	SC-1	RB-1	P-1	GYP	8' - 0"	--	--	FURR DOWNS LABELED ON RCP
A102	STORAGE	SC-1	RB-1	P-1	GYP	8' - 0"	--	--	
A200	CORRIDOR	LVT-1	RB-1	P-1	GYP	9' - 0"	--	--	SEE A102 AND A103 FOR INSTALLATION PATTERN
A200.1	CORRIDOR	LVT-1	RB-1	P-1	GYP	9' - 0"	--	--	SEE A102 AND A103 FOR INSTALLATION PATTERN
A201	PRIMARY	LVT-1	RB-1	P-1	ACT-1	8' - 0"	--	PLAM-2	SEE A102 AND A103 FOR INSTALLATION PATTERN
A202	VISITOR COACH	LVT-1	RB-1	P-1	ACT-1	8' - 0"	--	PLAM-2	SEE A102 AND A103 FOR INSTALLATION PATTERN
A203	HOME COACH	LVT-1	RB-1	P-1	ACT-1	8' - 0"	--	PLAM-2	SEE A102 AND A103 FOR INSTALLATION PATTERN
A204	RESTROOM	PFT-1	RB-1		ACT-1	8' - 0"	--	--	SEE A102 AND A103 FOR INSTALLATION PATTERN
A205	MEETING	LVT-1	RB-1	P-1	ACT-1	8' - 0"	--	--	SEE A102 AND A103 FOR INSTALLATION PATTERN
A205.1	MECH CLOSET	--	--	--	--	--	--	--	
B100	CONCESSIONS	SC-1	RB-1	P-1	GYP	8' - 9"	PLAM-1	SS-1	
B101	CORRIDOR	SC-1	RB-1	P-1	GYP	8' - 0"	--	--	
B102	STORAGE	SC-1	RB-1	P-1	GYP	8' - 0"	--	--	
B103	WOMEN (VISITOR)	PFT-1	PWB-1	CWT-1, P-1	ACT-1	8' - 0"	--	--	SEE A102 AND A103 FOR INSTALLATION PATTERN
B104	WOMEN (HOME)	PFT-1	PWB-1	CWT-1, P-1	ACT-1	8' - 0"	--	--	SEE A102 AND A103 FOR INSTALLATION PATTERN
B105	MEN (HOME)	PFT-1	PWB-1	CWT-1, P-1	ACT-1	8' - 0"	--	--	SEE A102 AND A103 FOR INSTALLATION PATTERN
B106	MEN (VISITOR)	PFT-1	PWB-1	CWT-1, P-1	ACT-1	8' - 0"	--	--	SEE A102 AND A103 FOR INSTALLATION PATTERN
B200	CORRIDOR	LVT-1	RB-1	P-1	GYP	8' - 0"	--	--	SEE A102 AND A103 FOR INSTALLATION PATTERN
B200.1	CORRIDOR	LVT-1	RB-1	P-1	GYP	9' - 0"	--	--	SEE A102 AND A103 FOR INSTALLATION PATTERN
B201	VISITOR COACH	LVT-1	RB-1	P-1	ACT-1	8' - 0"	--	PLAM-2	SEE A102 AND A103 FOR INSTALLATION PATTERN
B202	PRIMARY	LVT-1	RB-1	P-1	ACT-1	8' - 0"	--	PLAM-2	SEE A102 AND A103 FOR INSTALLATION PATTERN
B203	HOME COACH	LVT-1	RB-1	P-1	ACT-1	8' - 0"	--	PLAM-2	SEE A102 AND A103 FOR INSTALLATION PATTERN
B204	RESTROOM	PFT-1	RB-1	CWT-1, P-1	ACT-1	8' - 0"	--	--	SEE A102 AND A103 FOR INSTALLATION PATTERN
B205	MEETING	LVT-1	RB-1	P-1	ACT-1	8' - 0"	N/A	N/A	SEE A102 AND A103 FOR INSTALLATION PATTERN
B205.1	MECH CLOSET	--	--	--	--	--	--	--	
S101	STORAGE	--	--	--	--	--	--	--	EXTERIOR SPACE
S102	STORAGE	--	--	--	--	--	--	--	EXTERIOR SPACE

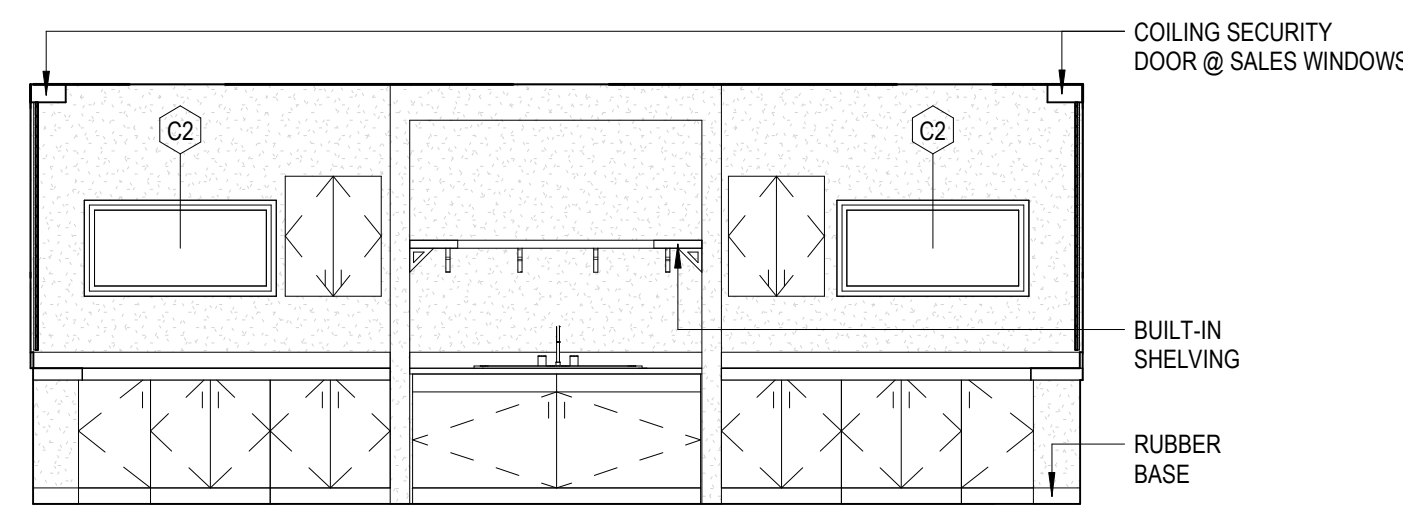

9 TYP. CONCESSIONS - INTERIOR ELEVATION  
1/4" = 1'-0"

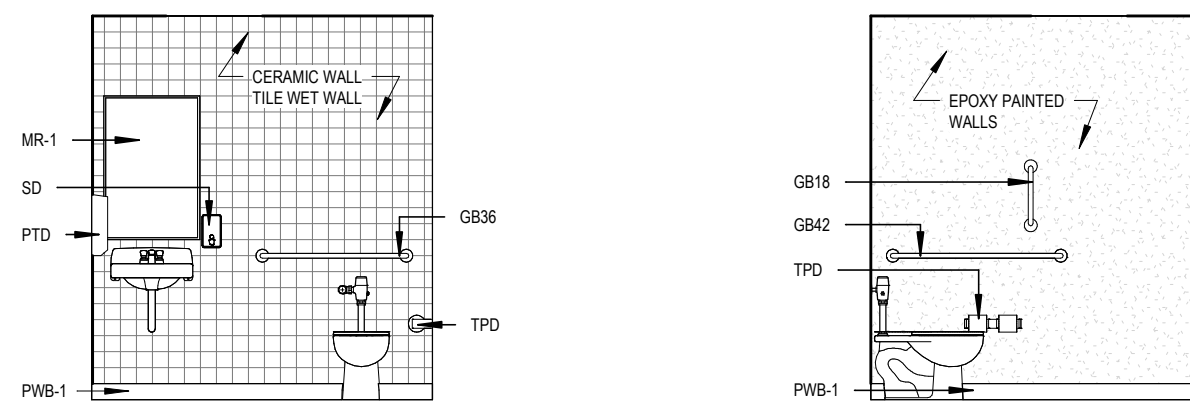

1 TYP. RESTROOM - INTERIOR ELEVATION 1  
1/4" = 1'-0"

3 TYP. RESTROOM - INTERIOR ELEVATION 2  
1/4" = 1'-0"

**TOILET ACCESSORIES**

- TPD TOILET PAPER DISPENSER
- PTD PAPER TOWEL DISPENSER
- HD HAND DRYER
- SD SOAP DISPENSER
- GB18 18" ADA GRAB BAR
- GB36 36" ADA GRAB BAR
- GB42 42" ADA GRAB BAR
- MR-1 MIRROR

**PARTITION LEGEND**

PARTITION STRUCTURE	PARTITION ASSEMBLY	
	FIRE RATED CRITERIA	ADDITIONAL PERFORMANCE CRITERIA
<b>CORE MAT.</b>	<b>NOM. WIDTH</b>	<b>N = NO FIRE RATING</b> <b>S = SMOKE PARTITION</b> <b>1 = 1 HR RATED</b> <b>2 = 2 HR RATED</b>
<b>C = CAST IN PLACE CONCRETE</b> (COORD. w/STRUCT.)	6 = 6" C.I.P. 8 = 8" C.I.P.	<b>F = FURRED OUT</b> <b>L = ACOUSTICAL LOW</b> <b>H = ACOUSTICAL HIGH</b>
<b>M = CONCRETE MASONRY UNITS</b> (COORD. w/STRUCT.)	4 = 4" CMU 6 = 6" CMU 8 = 8" CMU	ADD 5/8" GYP. BD. 1 SIDE ON 7/8" MTL. FURRING
<b>ADDITIONAL NOTES</b>	<b>NOTE 01</b>	<b>NOTE 02</b>
<b>S = STEEL STUD FRAMING</b>	1 = 1 1/2" STUD 2 = 2 1/2" STUD 4 = 3 5/8" STUD 6 = 6" STUD	5/8" GYP. BD. ONE SIDE 5/8" GYP. BD. EA. SIDE U.O.N. 5/8" GYP. BD. EA. SIDE U.O.N. 5/8" TYPE-X GYP. BD. EA. SIDE U.O.N.
<b>W = WOOD STUD FRAMING</b>	0 = 1/2" FURRING 4 = 3 1/2" STUD 6 = 5 1/2" STUD	5/8" GYP. BD. ONE SIDE 5/8" GYP. BD. EA. SIDE U.O.N. 5/8" TYPE-X GYP. BD. EA. SIDE U.O.N.
<b>X = SHAFTWALL CONSTRUCTION</b>	2 = 2 1/2" C-H STUD 4 = 4" C-H STUD 6 = 6" C-H STUD	5/8" GYP. BD. + 1" GYP. + SHAFT LINER PANEL UL U415-A N/A N/A
<b>NOTE 01</b> EXTEND PARTITION ASSEMBLY TO 6" ABV. CLG., OR TO UNDERSIDE OF DECK WHERE NO CLG. IS PRESENT		
<b>NOTE 02</b> EXTEND FULL ASSEMBLY TO UNDERSIDE OF DECK & SEAL SEAMS, PENETRATIONS, & TRANSITIONS PER IBC & UL ASSEMBLY.		

NO.	DESCRIPTION	DATE
1	Addendum No.1	4/21/2023

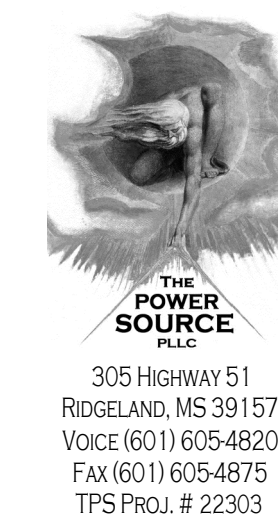

305 HIGHWAY 51  
RIDGELAND, MS 39157  
VOICE (601) 605-4820  
FAX (601) 605-4875  
TPS PROJ. # 22303

**COLUMBIA  
HIGH  
SCHOOL  
BASEBALL  
AND  
SOFTBALL  
IMPROVEMENTS**

1009 BROAD ST.  
COLUMBIA, MS 39429

PANEL		LOCATION: STORAGE B102		LUG LOCATION: BOTTOM FEED		MAIN BUS: 100A MAIN BREAKER		MOUNTING: SURFACE		PANELBOARD AIC RATING (A): 10,000	
CIRCUIT NO.	BREAKER AMPS POLES	DESCRIPTION	PHASE LOAD (KVA)		DESCRIPTION	BREAKER		CIRCUIT NO.			
			L1	L2		AMPS	POLES				
1	20 1	LTS - CONCESSION	0.8	0.4	REC - CONCESSION	20	1	2			
3	20 1	LTS - EXTERIOR			REC - DEEP FREEZE	20	1	4			
5	20 1	LTS - PRESSBOX	0.5	0.8	REC - DEEP FREEZE	20	1	6			
7	20 1	REC - MEETING, PRESSBOX		1.3	REC - REFRIGERATOR	20	1	8			
9	20 1	REC - PRESSBOX	0.4	0.8	REC - REFRIGERATOR	20	1	10			
11	20 1	REC - PRESSBOX		0.4	REC - ICE MAKER	20	1	12			
13	20 1	REC - PRESSBOX	0.4	0.5	REC - DRINK COOLER	20	1	14			
15	20 1	DATA RACK		0.5	REC - CONCESSION	20	1	16			
17	20 1	DATA RACK	0.5	0.2	REC - CONCESSION	20	1	18			
19	20 1	LTS - PEDESTRIAN SEATING		0.8	REC - CONCESSION	20	1	20			
21	20 1	LTS - PEDESTRIAN SEATING	0.0	0.2	REC - CONCESSION	20	1	22			
23	20 1	SPARE		0.0	REC - CONCESSION	20	1	24			
25	*40 2	WH-07	3.8	1.8	WH-08	*20	2	26			
27	20 1	REC - EXTERIOR	0.2	0.5	REC - EXTERIOR	20	1	28			
29	20 1	SPARE		0.0	SPARE	20	1	30			
31	20 1	SPARE		0.0	SPARE	20	1	32			
33	20 1	SPARE	0.0	0.0	SPARE	20	1	34			
35	20 1	SPARE		0.0	SPARE	20	1	36			
37	20 1	SPARE	0.0	0.0	SPARE	20	1	38			
39	20 1	SPARE		0.0	SPARE	20	1	40			
41	20 1	SPARE	0.0	0.0	SPARE	20	1	42			
<b>TOTAL</b>			11.5	12.0				* LOCKABLE BREAKER			

PANEL		LOCATION: STORAGE A102		LUG LOCATION: BOTTOM FEED		MAIN BUS: 100A MAIN BREAKER		MOUNTING: SURFACE		PANELBOARD AIC RATING (A): 22,000	
CIRCUIT NO.	BREAKER AMPS POLES	DESCRIPTION	PHASE LOAD (KVA)		DESCRIPTION	BREAKER		CIRCUIT NO.			
			L1	L2		AMPS	POLES				
1	20 1	LTS - CONCESSION	0.8	0.4	REC - STORAGE	20	1	2			
3	20 1	LTS - CONCESSION EXTERIOR		0.3	REC - DRINK COOLER	20	1	4			
5	20 1	LTS - PRESSBOX	0.5	0.8	REC - DEEP FREEZE	20	1	6			
7	20 1	LTS - ENTRY CANOPY		0.1	REC - REFRIGERATOR	20	1	8			
9	20 1	REC - PRESSBOX	0.7	0.2	REC - CONCESSION	20	1	10			
11	20 1	REC - MEETING, RESTROOM		1.1	REC - CONCESSION	20	1	12			
13	20 1	DATA RACK	0.5	0.2	REC - CONCESSION	20	1	14			
15	20 1	DATA RACK		0.5	REC - CONCESSION	20	1	16			
17	20 1	LTS - PEDESTRIAN SEATING	0.8	0.2	REC - CONCESSION	20	1	18			
19	20 1	LTS - PEDESTRIAN SEATING		0.5	REC - CONCESSION	20	1	20			
21	20 1	REC - PRESSBOX	0.7	0.7	REC - CONCESSION	20	1	22			
23	20 1	REC - PRESSBOX		0.7	REC - CONCESSION	20	1	24			
25	20 1	REC - CONCESSION	0.2	3.8	WH-03	*40	2	26			
27	20 1	REC - CONCESSION		0.2	-	-	-	28			
29	20 1	REC - CONCESSION	0.2	1.8	WH-04	*20	2	30			
31	20 1	REC - EXTERIOR	0.2	1.8	REC - EXTERIOR	20	1	32			
33	20 1	SPARE	0.0	0.5	REC - EXTERIOR	20	1	34			
35	20 1	SPARE		0.0	SPARE	20	1	36			
37	20 1	SPARE	0.0	0.0	SPARE	20	1	38			
39	20 1	SPARE		0.0	SPARE	20	1	40			
41	20 1	SPARE	0.0	0.0	SPARE	20	1	42			
<b>TOTAL</b>			12.8	11.3				* LOCKABLE BREAKER			

PANEL		LOCATION: STORAGE B102		LUG LOCATION: BOTTOM FEED		MAIN BUS: 100A MAIN BREAKER		MOUNTING: SURFACE		PANELBOARD AIC RATING (A): 10,000	
CIRCUIT NO.	BREAKER AMPS POLES	DESCRIPTION	PHASE LOAD (KVA)		DESCRIPTION	BREAKER		CIRCUIT NO.			
			L1	L2		AMPS	POLES				
1	40 2	ODU-03-IDU-03a&b	2.1	3.3	WH-05	*40	2	2			
3	-	-			-	-	-	4			
5	40 2	ODU-04-IDU-04	2.1	3.3	WH-06	*40	2	6			
7	-	-			-	-	-	8			
9	20 1	SPARE	0.0	1.0	DH-02	20	1	10			
11	20 1	SPARE		0.0	SPARE	20	1	12			
13	20 1	SPARE	0.0	0.0	SPARE	20	1	14			
15	20 1	SPARE		0.0	SPARE	20	1	16			
17	20 1	SPARE	0.0	0.0	SPARE	20	1	18			
19	20 1	SPARE		0.0	SPARE	20	1	20			
21	20 1	SPARE	0.0	0.0	SPARE	20	1	22			
23	20 1	SPARE		0.0	SPARE	20	1	24			
25	20 1	SPARE	0.0	0.0	SPARE	20	1	26			
27	20 1	SPARE		0.0	SPARE	20	1	28			
29	20 1	SPARE	0.0	0.0	SPARE	20	1	30			
31	20 1	SPARE		0.0	SPARE	20	1	32			
33	20 1	SPARE	0.0	0.0	SPARE	20	1	34			
35	20 1	SPARE		0.0	SPARE	20	1	36			
37	20 1	SPARE	0.0	0.0	SPARE	20	1	38			
39	20 1	SPARE		0.0	SPARE	20	1	40			
41	20 1	SPARE	0.0	0.0	SPARE	20	1	42			
<b>TOTAL</b>			11.7	10.7				* LOCKABLE BREAKER			

PANEL		LOCATION: STORAGE A102		LUG LOCATION: BOTTOM FEED		MAIN BUS: 100A MAIN BREAKER		MOUNTING: SURFACE		PANELBOARD AIC RATING (A): 22,000	
CIRCUIT NO.	BREAKER AMPS POLES	DESCRIPTION	PHASE LOAD (KVA)		DESCRIPTION	BREAKER		CIRCUIT NO.			
			L1	L2		AMPS	POLES				
1	40 2	ODU-01-IDU-01a&b	2.1	3.3	WH-01	*40	2	2			
3	-	-			-	-	-	4			
5	40 2	ODU-02-IDU-02	2.1	3.3	WH-02	*40	2	6			
7	-	-			-	-	-	8			
9	20 1	SPARE	0.0	1.0	DH-01	20	1	10			
11	20 1	SPARE		0.0	SPARE	20	1	12			
13	20 1	SPARE	0.0	0.0	SPARE	20	1	14			
15	20 1	SPARE		0.0	SPARE	20	1	16			
17	20 1	SPARE	0.0	0.0	SPARE	20	1	18			
19	20 1	SPARE		0.0	SPARE	20	1	20			
21	20 1	SPARE	0.0	0.0	SPARE	20	1	22			
23	20 1	SPARE		0.0	SPARE	20	1	24			
25	20 1	SPARE	0.0	0.0	SPARE	20	1	26			
27	20 1	SPARE		0.0	SPARE	20	1	28			
29	20 1	SPARE	0.0	0.0	SPARE	20	1	30			
31	20 1	SPARE		0.0	SPARE	20	1	32			
33	20 1	SPARE	0.0	0.0	SPARE	20	1	34			
35	20 1	SPARE		0.0	SPARE	20	1	36			
37	20 1	SPARE	0.0	0.0	SPARE	20	1	38			
39	20 1	SPARE		0.0	SPARE	20	1	40			
41	20 1	SPARE	0.0	0.0	SPARE	20	1	42			
<b>TOTAL</b>			11.7	10.7				* LOCKABLE BREAKER			

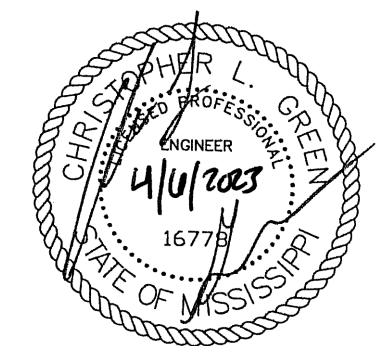

6 APRIL 2023

100% CD SET  
WBA # 21-088

REVISIONS		
NO.	DESCRIPTION	DATE
1	2023-04-21 ADD. #1	

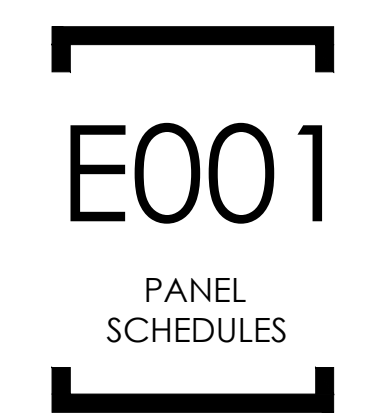

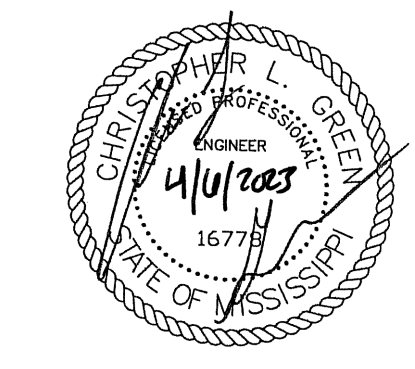
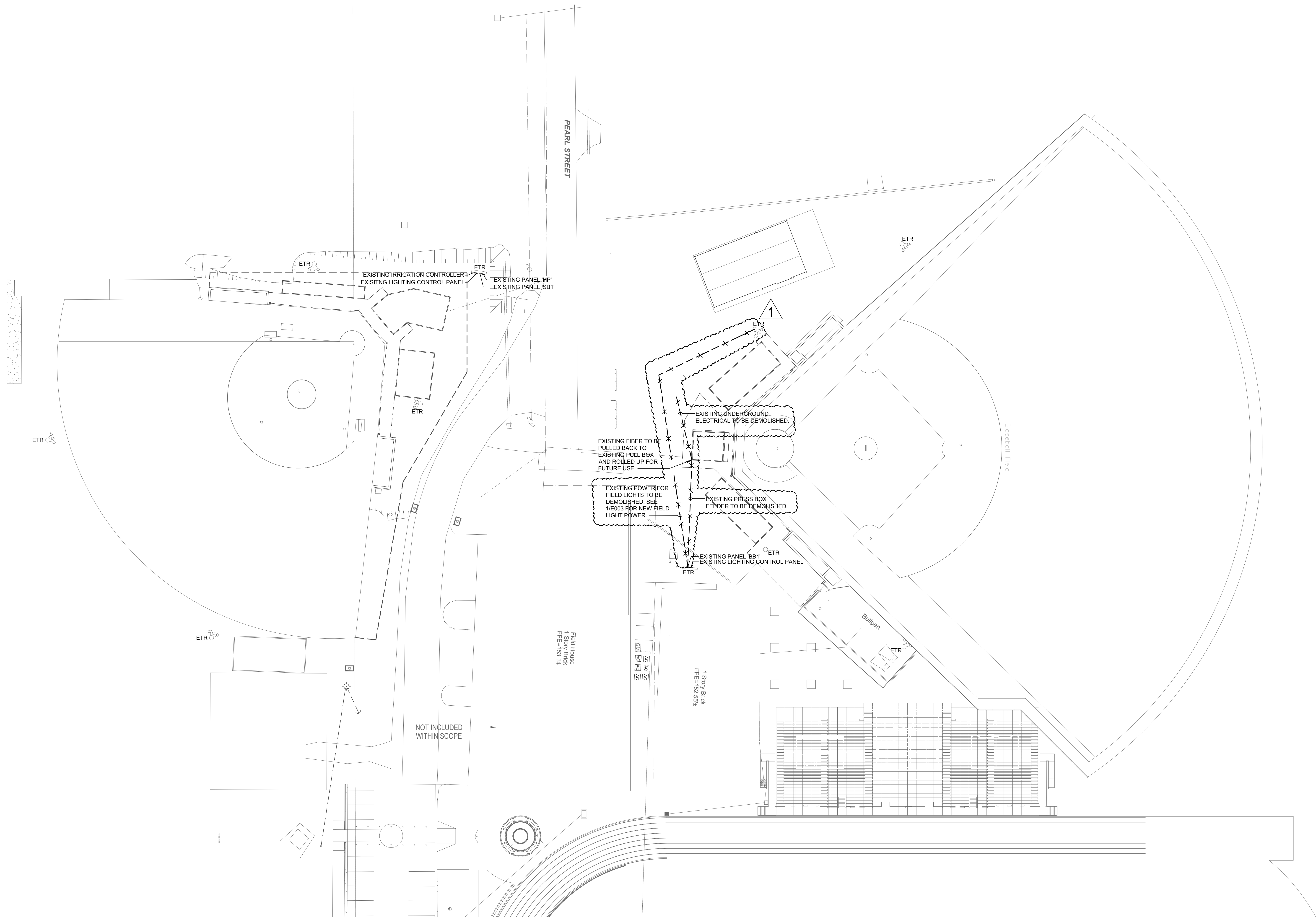

6 APRIL 2023  
**100% CD SET**  
 WBA # 21-088

REVISIONS

NO.	DESCRIPTION	DATE
1	2023-04-21 ADD. #1	

**1**  
**E002** **ELECTRICAL SITE PLAN - DEMOLITION**  
 Scale: 1" = 30'-0"

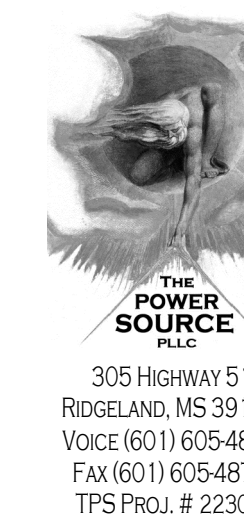

305 HIGHWAY 51  
 RIDGELAND, MS 39157  
 VOICE (601) 605-4820  
 FAX (601) 605-4875  
 TPS PROJ. # 22303



**COLUMBIA  
 HIGH  
 SCHOOL  
 BASEBALL  
 AND  
 SOFTBALL  
 IMPROVEMENTS**

1009 BROAD ST.  
 COLUMBIA, MS 39429

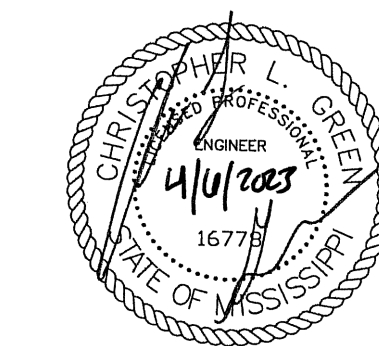
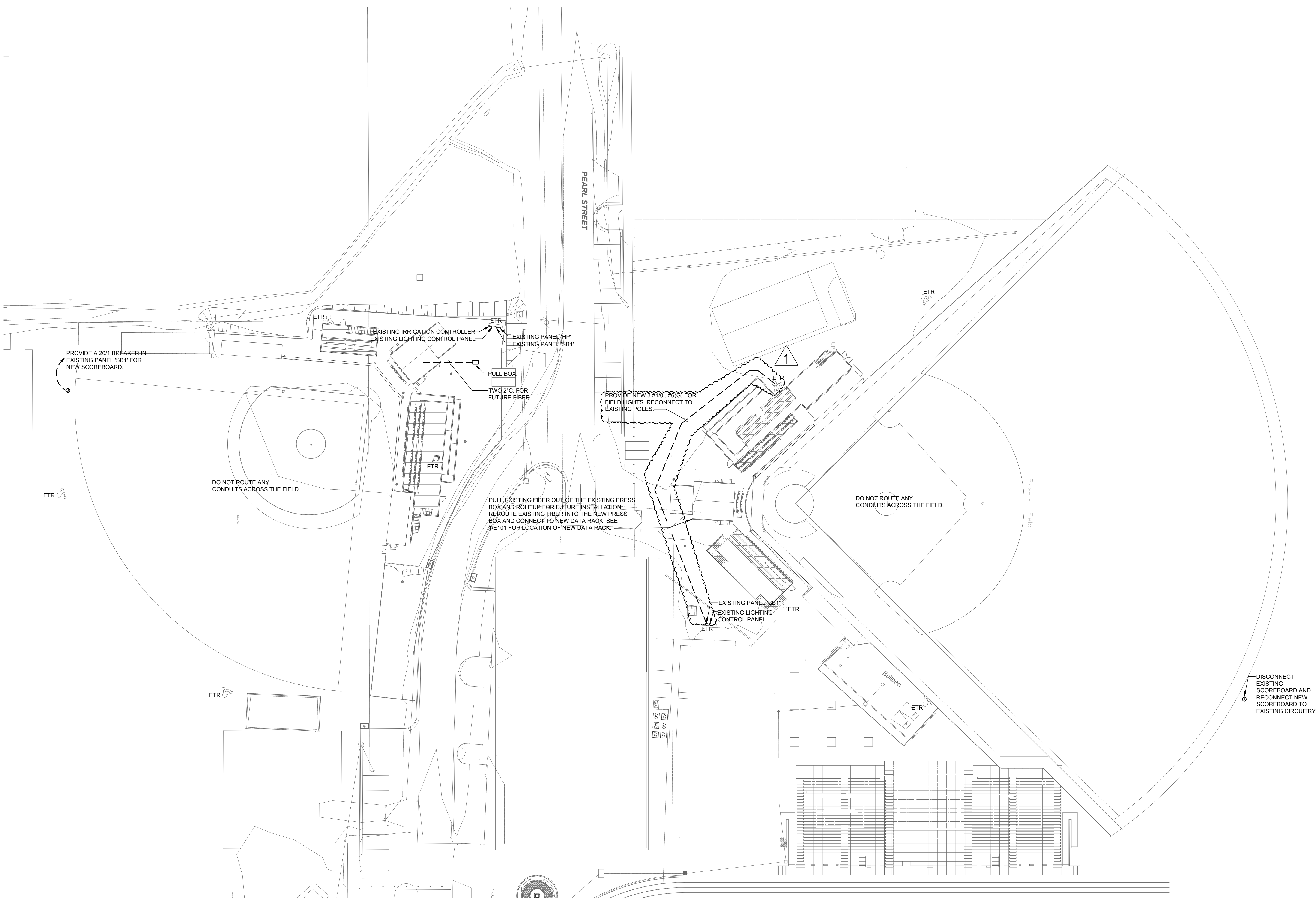

6 APRIL 2023

**100% CD SET**  
 WBA # 21-088

REVISIONS

NO.	DESCRIPTION	DATE
1	2023-04-21 ADD. #1	

**1**  
 E003 ELECTRICAL SITE PLAN - RENOVATION  
 Scale: 1" = 30'-0"

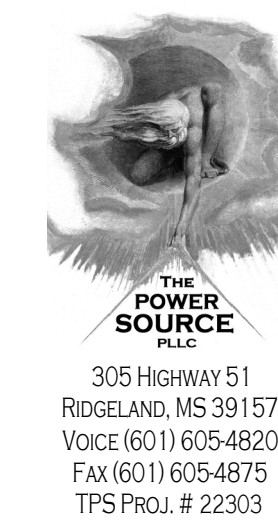

**COLUMBIA  
HIGH  
SCHOOL  
BASEBALL  
AND  
SOFTBALL  
IMPROVEMENTS**

1009 BROAD ST.  
COLUMBIA, MS 39429

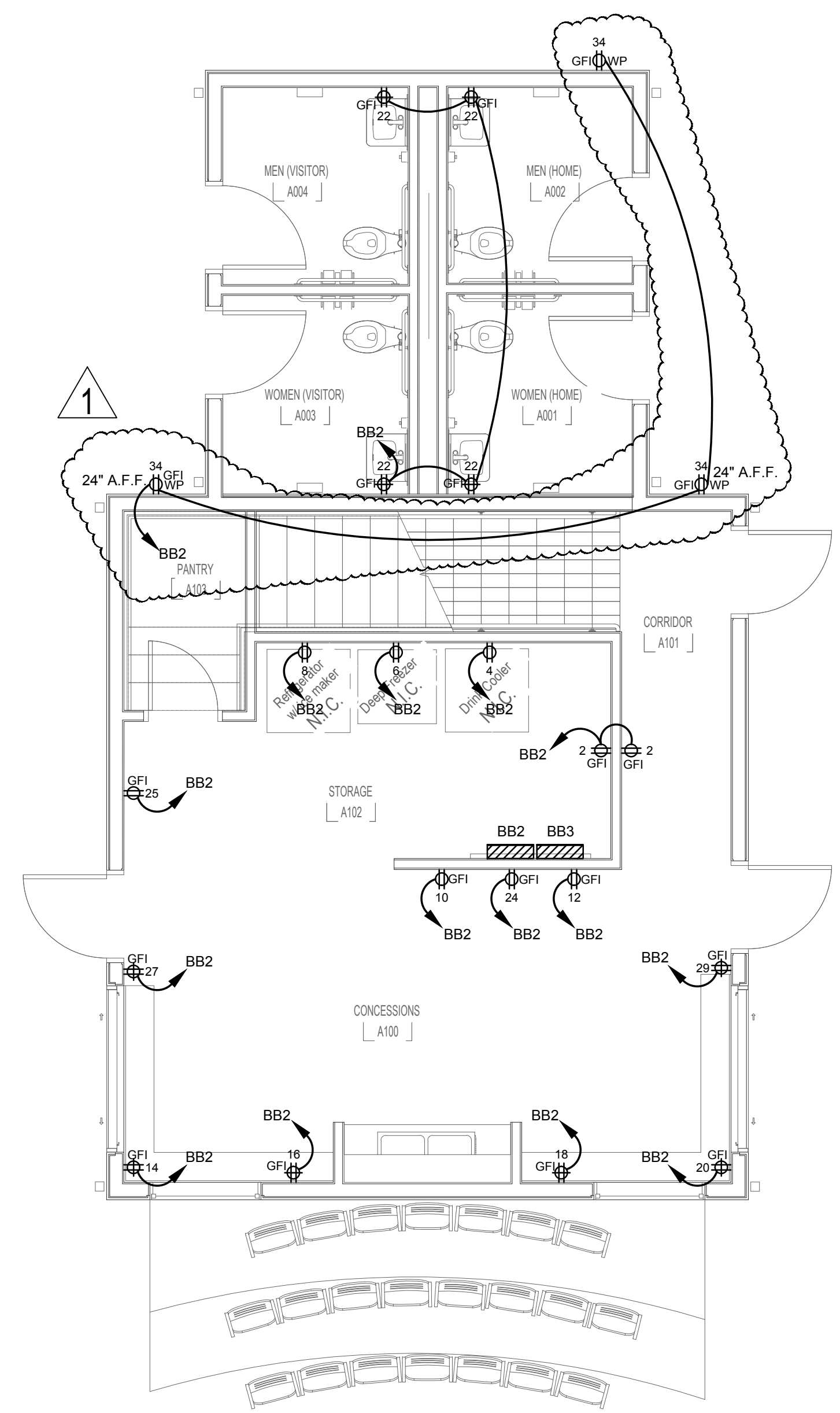

**2** BASEBALL PRESSBOX 1ST FLOOR - POWER PLAN  
E101 Scale: 1/4" = 1'-0"

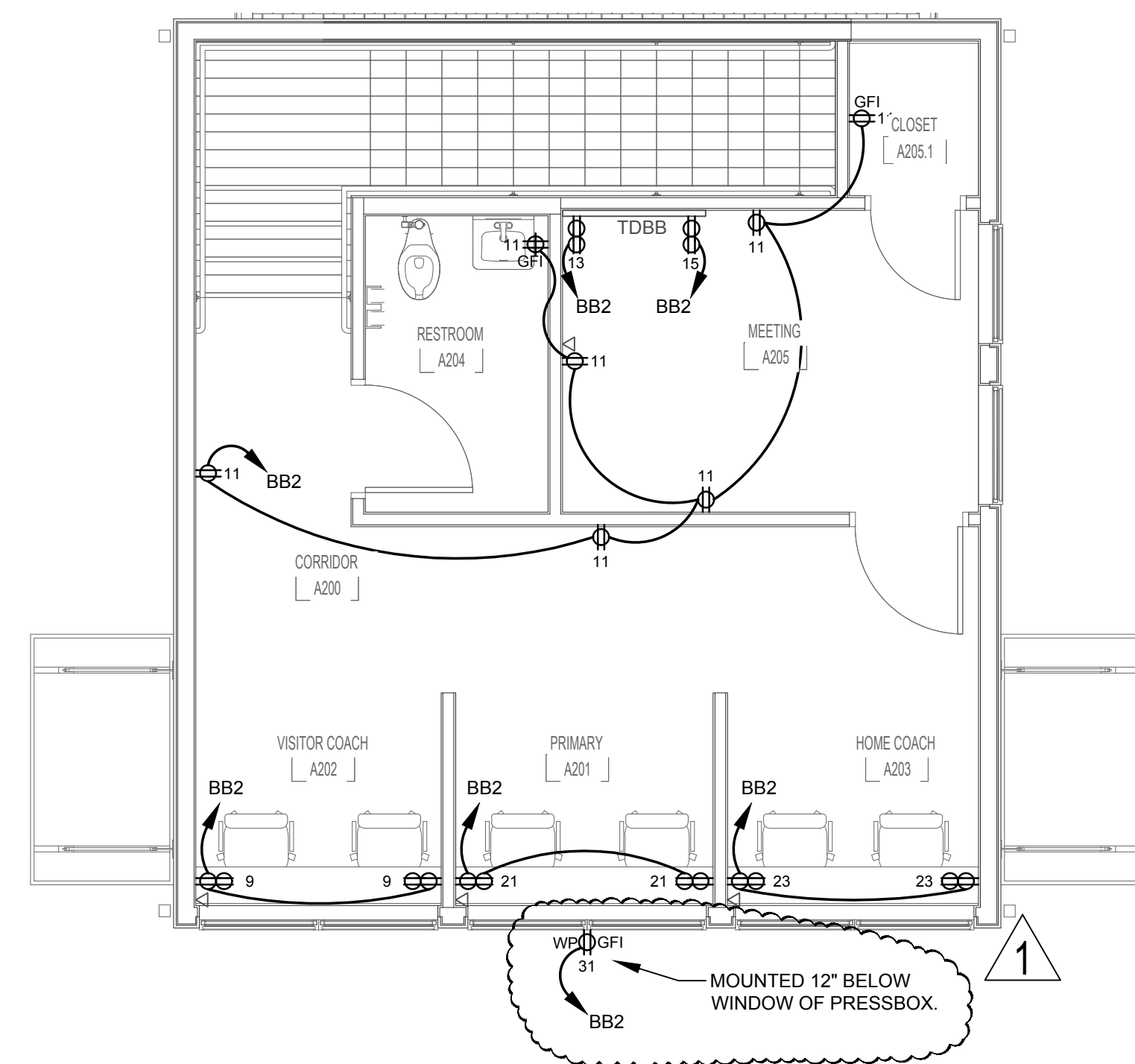

**1** BASEBALL PRESSBOX 2ND FLOOR - POWER PLAN  
E101 Scale: 1/4" = 1'-0"

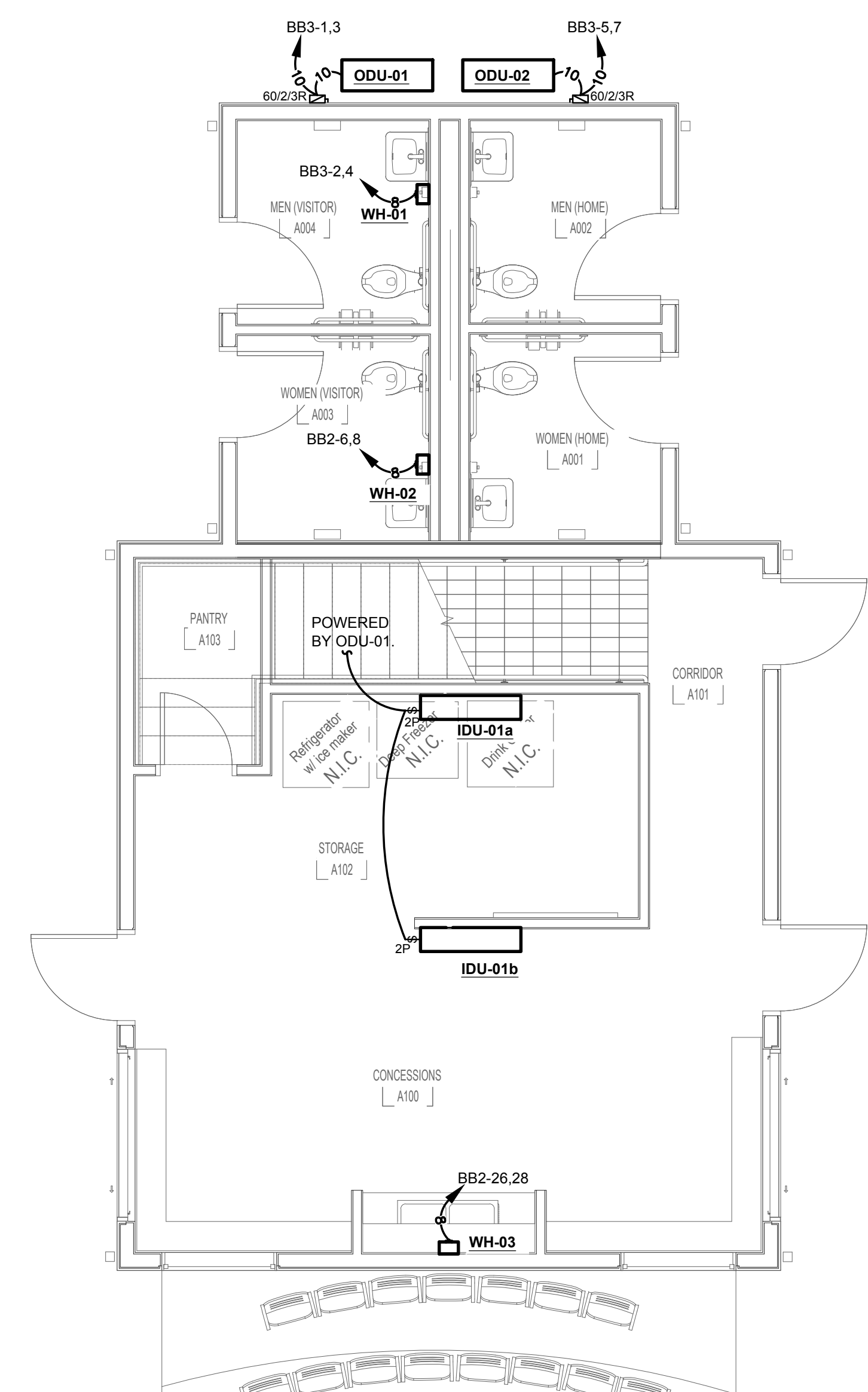

**3** BASEBALL PRESSBOX 1ST FLOOR - MECHANICAL PLAN  
E101 Scale: 1/4" = 1'-0"

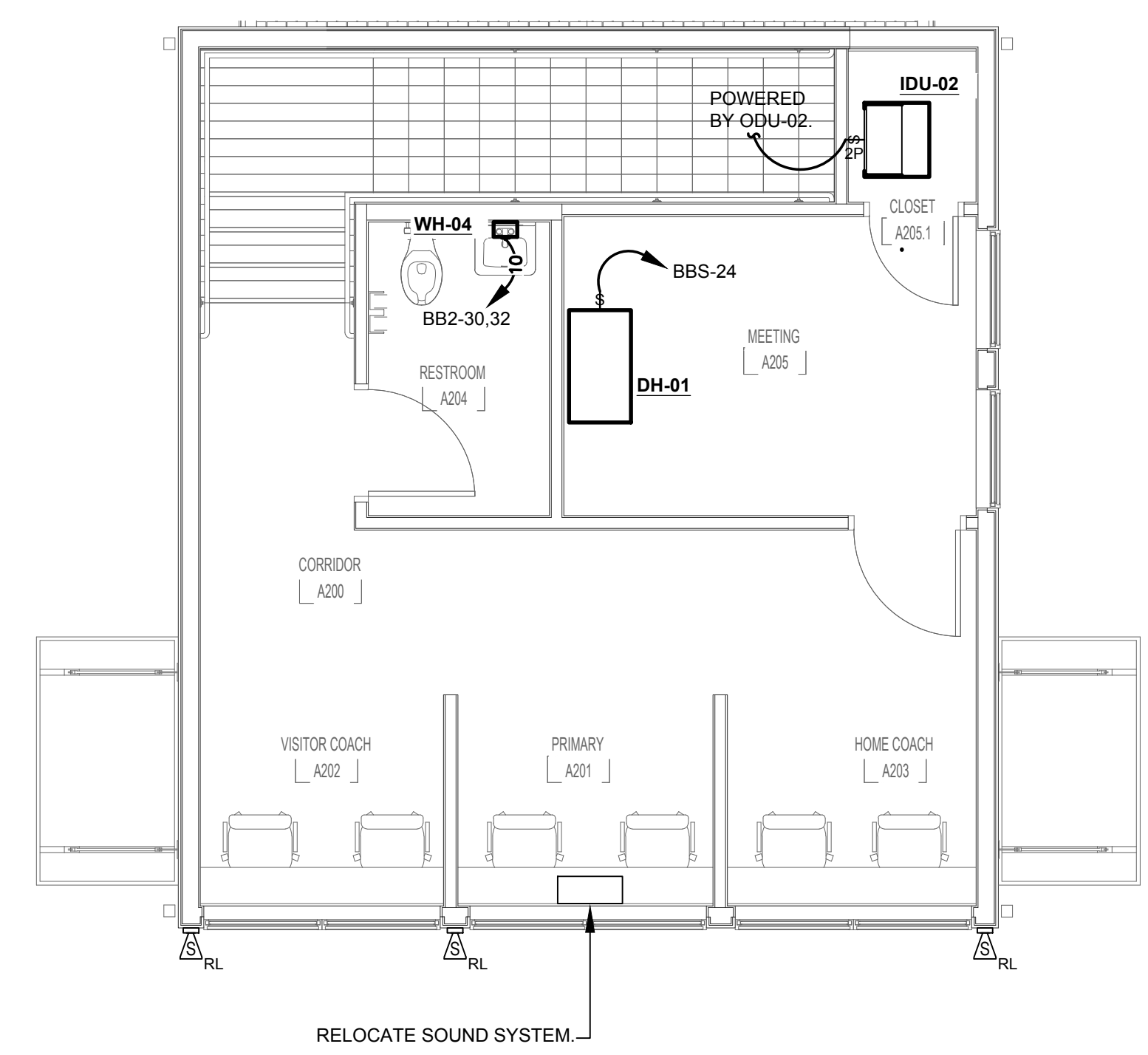

**4** BASEBALL PRESSBOX 2ND FLOOR - MECHANICAL PLAN  
E101 Scale: 1/4" = 1'-0"

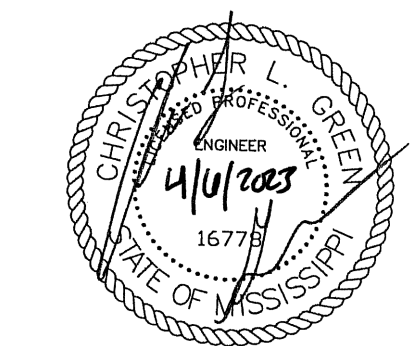

6 APRIL 2023

**100% CD SET**  
WBA # 21-088

REVISIONS

NO.	DESCRIPTION	DATE
1	2023-04-21 ADD. #1	

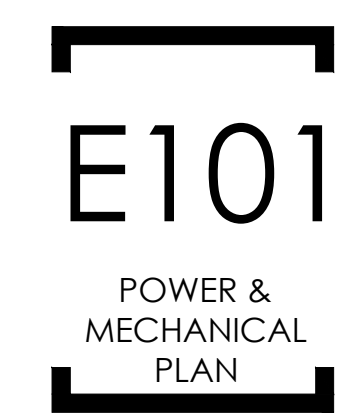

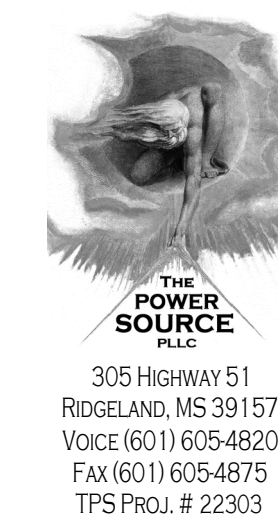

305 HIGHWAY 51  
RIDGE LAND, MS 39157  
VOICE (601) 605-4820  
FAX (601) 605-4875  
TPS PROJ. # 22303

# COLUMBIA HIGH SCHOOL BASEBALL AND SOFTBALL IMPROVEMENTS

1009 BROAD ST.  
COLUMBIA, MS 39429

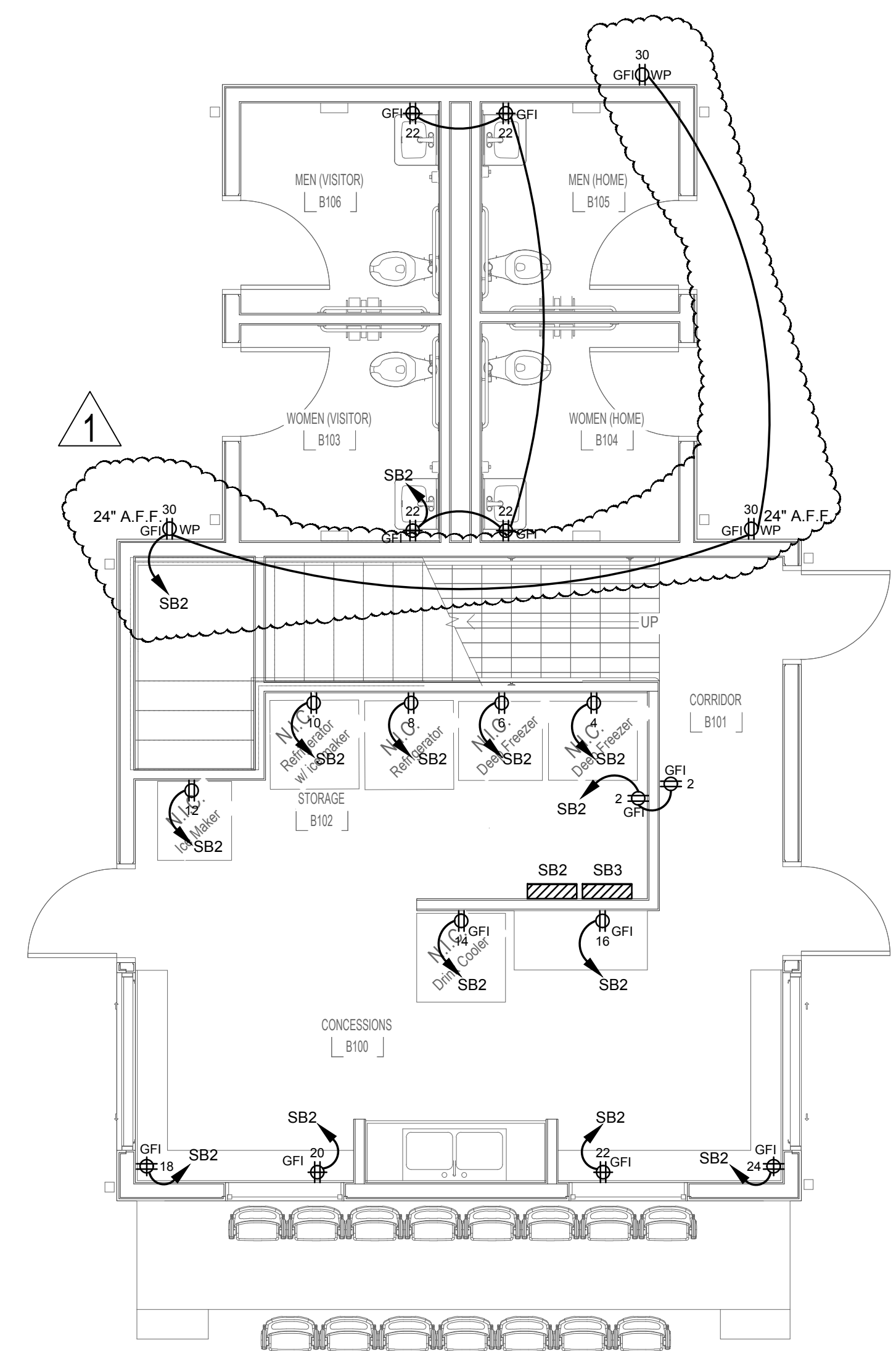

**2** SOFTBALL PRESSBOX 1ST FLOOR - POWER PLAN  
E201 Scale: 1/4" = 1'-0"

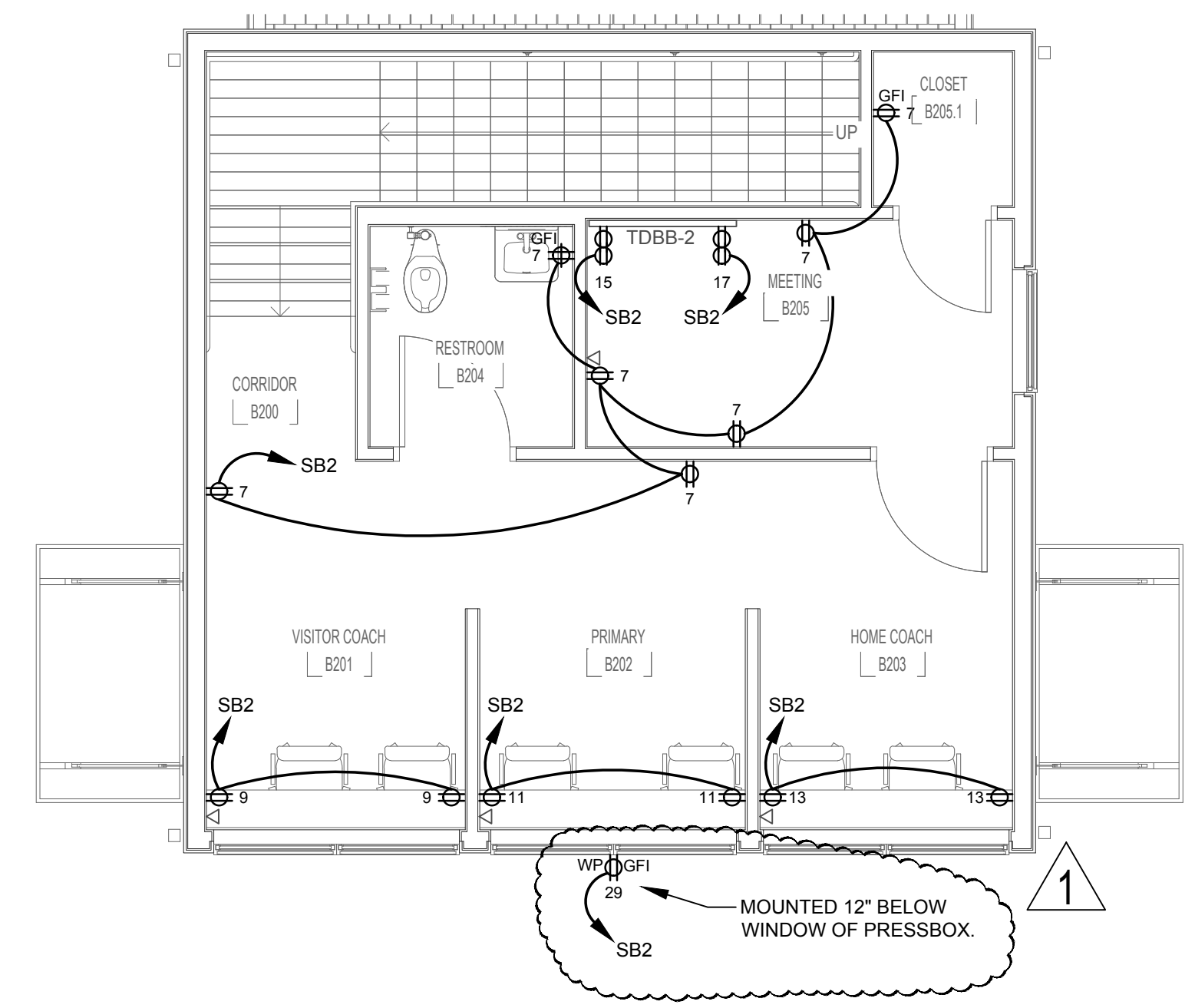

**1** SOFTBALL PRESSBOX 2ND FLOOR - POWER PLAN  
E201 Scale: 1/4" = 1'-0"

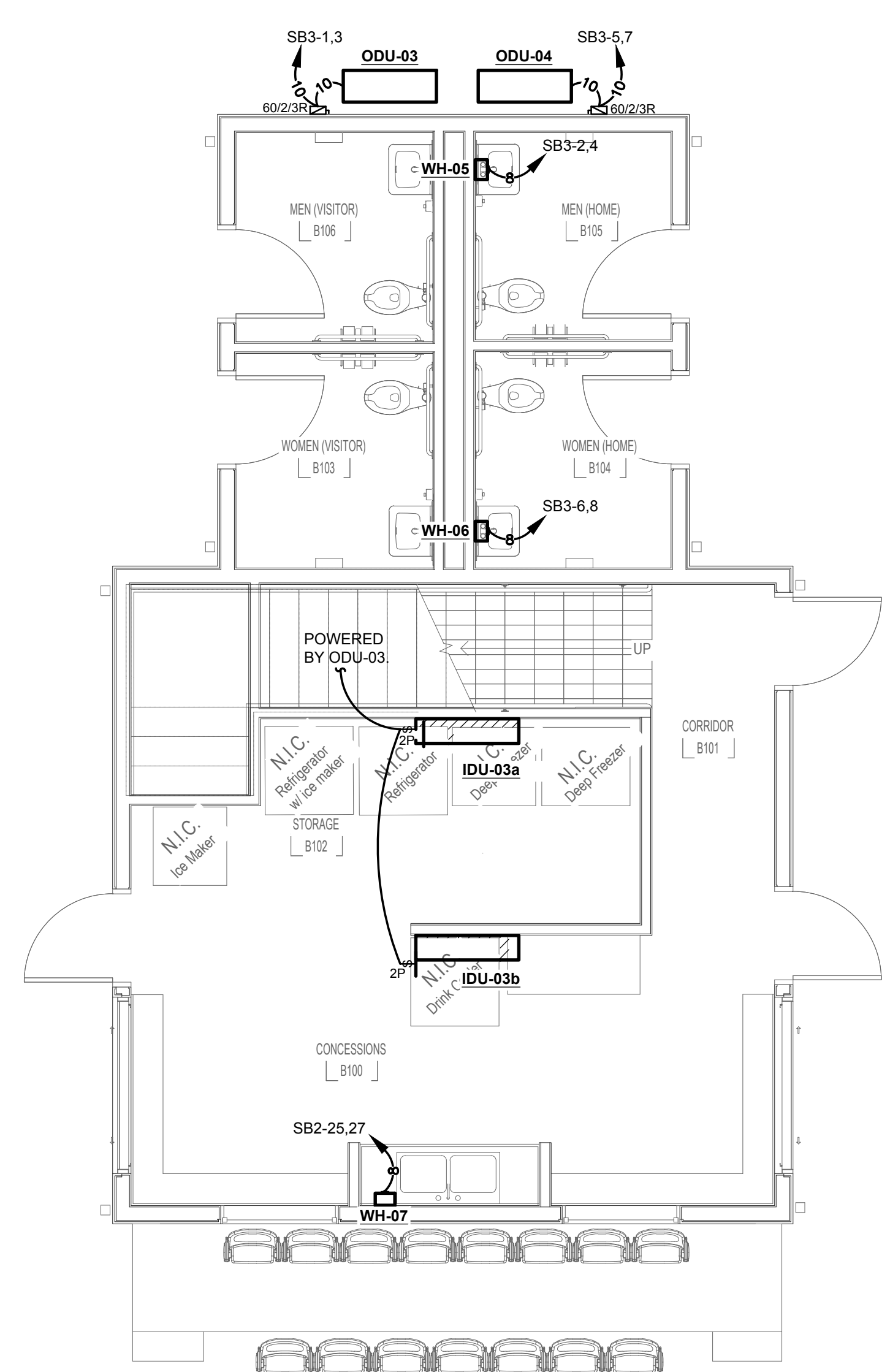

**3** SOFTBALL PRESSBOX 1ST FLOOR - MECHANICAL PLAN  
E201 Scale: 1/4" = 1'-0"

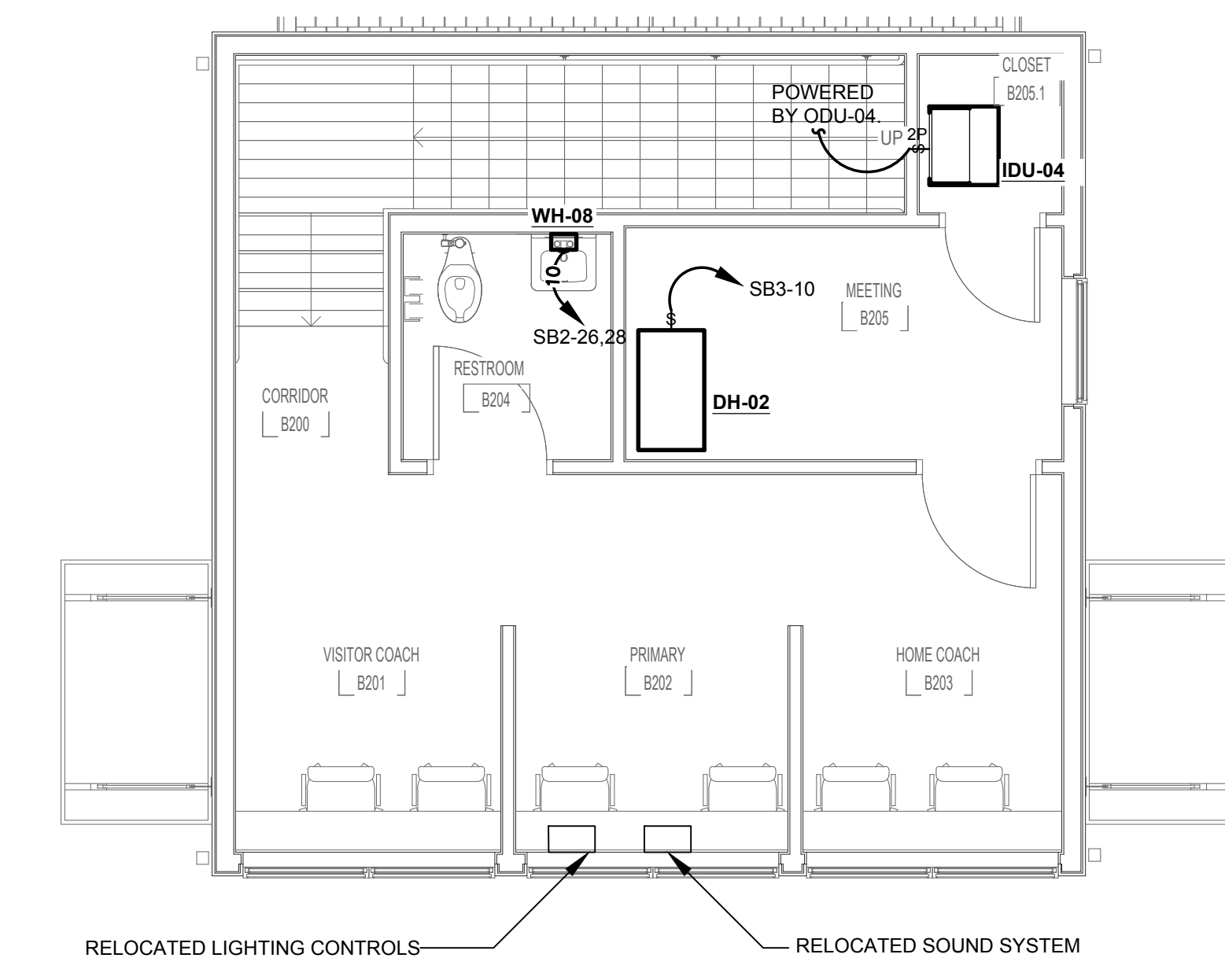

**4** SOFTBALL PRESSBOX 2ND FLOOR - MECHANICAL PLAN  
E201 Scale: 1/4" = 1'-0"

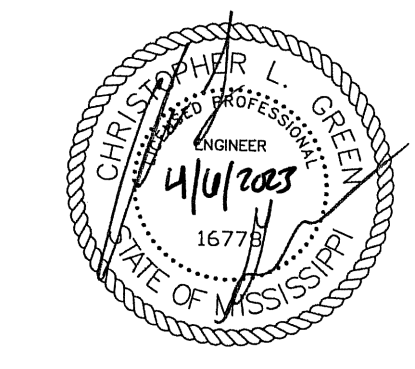

6 APRIL 2023

100% CD SET  
WBA # 21-088

REVISIONS

NO.	DESCRIPTION	DATE
1	2023-04-21 ADD. #1	

