

**CONSTRUCTION OF STRINGER VOLUNTEER FIRE STATION
CDBG-1135-19-031-PF-01
STRINGER, MS**

ADDENDUM NO. 1

TO: ALL PLAN HOLDERS ON THE ABOVE REFERENCED PROJECT

FROM: Keith McCraney, P.E.

DATE: August 27, 2020

SUBJECT: **ADDENDUM NO. 1**

DOCUMENT 009113.01 – ADDENDUM NO. 1

NOTICE TO BIDDERS

This Addendum is issued to all registered plan holders. This Addendum serves to clarify, revise, and supersede information in the Project Manual, Drawings, and previously issued Addenda. Portions of the Addendum affecting the Contract Documents will be incorporated into the Contract by enumeration of the Addendum in the Owner/Contractor Agreement.

The Bidder shall acknowledge receipt of this Addendum in the appropriate space.

The date for receipt of bids is unchanged by this Addendum, at same time and location.

1. Bid Date: September 8, 2020

ATTACHMENTS

This Addendum includes the attached Addendum Drawings:

2. Architectural Addendum Drawing
 - a. AAD1.0, dated 27 August 2020.
 - b. AAD1.1, dated 27 August 2020.
 - c. AAD1.2, dated 27 August 2020.

REVISIONS TO DIVISIONS 02 - 49 SPECIFICATION SECTIONS

Specification Section 03 3000 CAST-IN-PLACE CONCRETE, (not reissued).

3. ADD: Paragraph 2.12: CONCRETE SEALER, (not reissued).
 - a. Concrete Sealer shall be equal to PENTREAT 244-40 water repellent penetrating sealer as manufactured by W. R. Meadows.

Specification Section 08 3323 OVERHEAD COILING DOORS

4. CHANGE: Paragraph 2.2.L.1. shall read "Baked Enamel Finish: Color as selected from manufacturer's standard color selections."

Specification Section 09 9123 INTERIOR PAINTING, (not reissued).

5. CLARIFICATION: Paragraph 3.6.A.1.
 - a. Exposed Primary and Secondary Steel Framing (Pre-engineered Metal Building Structure) shall not be painted, pre-engineered metal building manufacturer's prime finish only.
 - b. Protective Steel Bollards indicated at Overhead Door Openings and otherwise SHALL be painted utilizing the Waterbased/Alkyd Urethane System specified.

REVISIONS TO DRAWING SHEETS

Sheet A0.1 – FOUNDATION PLAN (not reissued).

6. Drawing METAL BUILDING NOTES:
 - a. CLARIFICATION: Paragraph 2.1.1.2. COLLATERAL LOAD SHALL BE 5 PSF in lieu of 10 PSF to match DESIGN CRITERIA Paragraph 2.1.1.3.
 - b. CORRECTION: Paragraph 2.2.3 BUILDING DRIFT shall read H/200 to match specification SECTION 13 3419 METAL BUILDING SYSTEMS.

Sheet C5.0 - SITE DETAILS (not reissued): Heavy Duty Concrete Pavement
(Apron at Overhead Doors)

7. Steel reinforcing shall be #4 bars at 2' oc. Each way

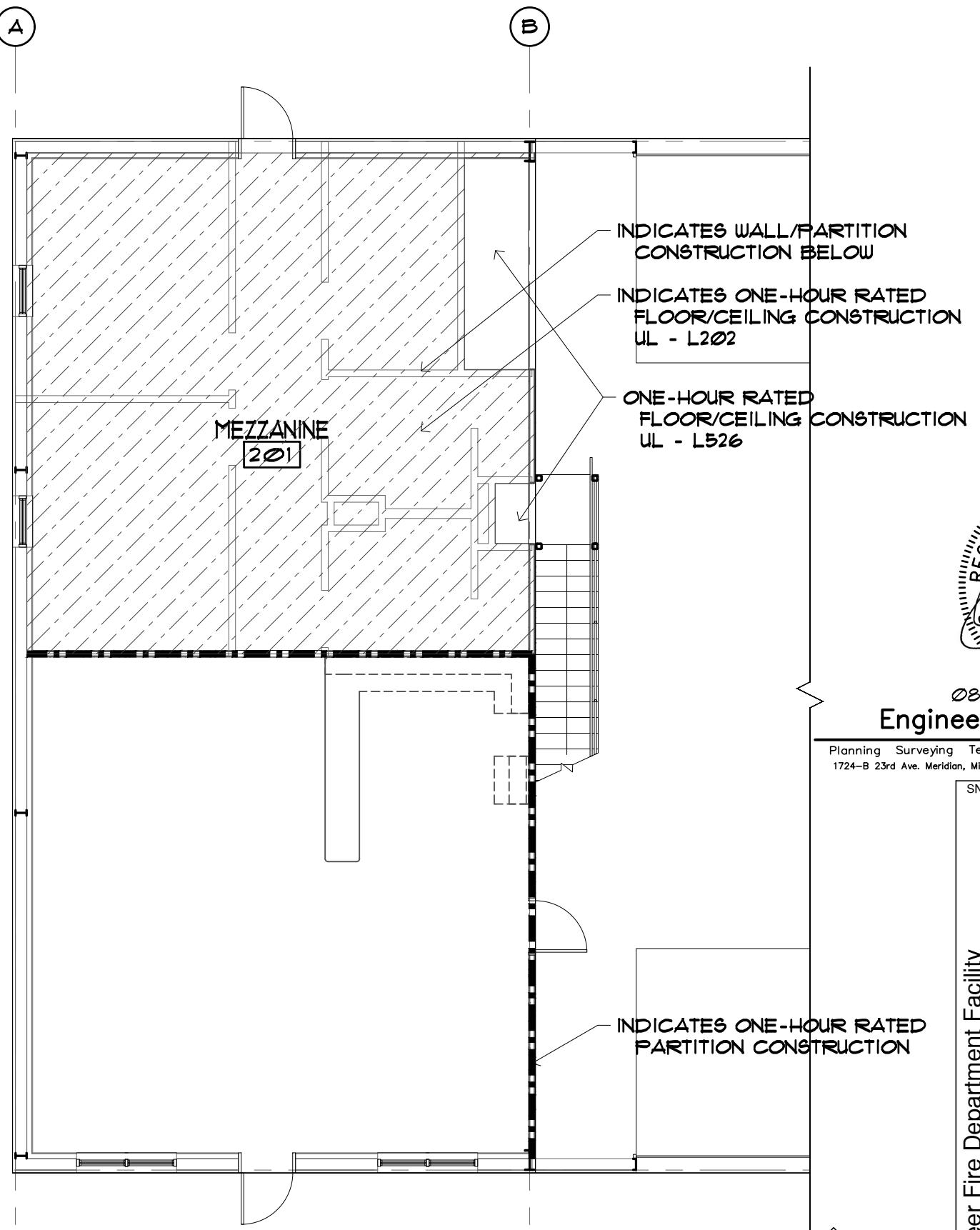
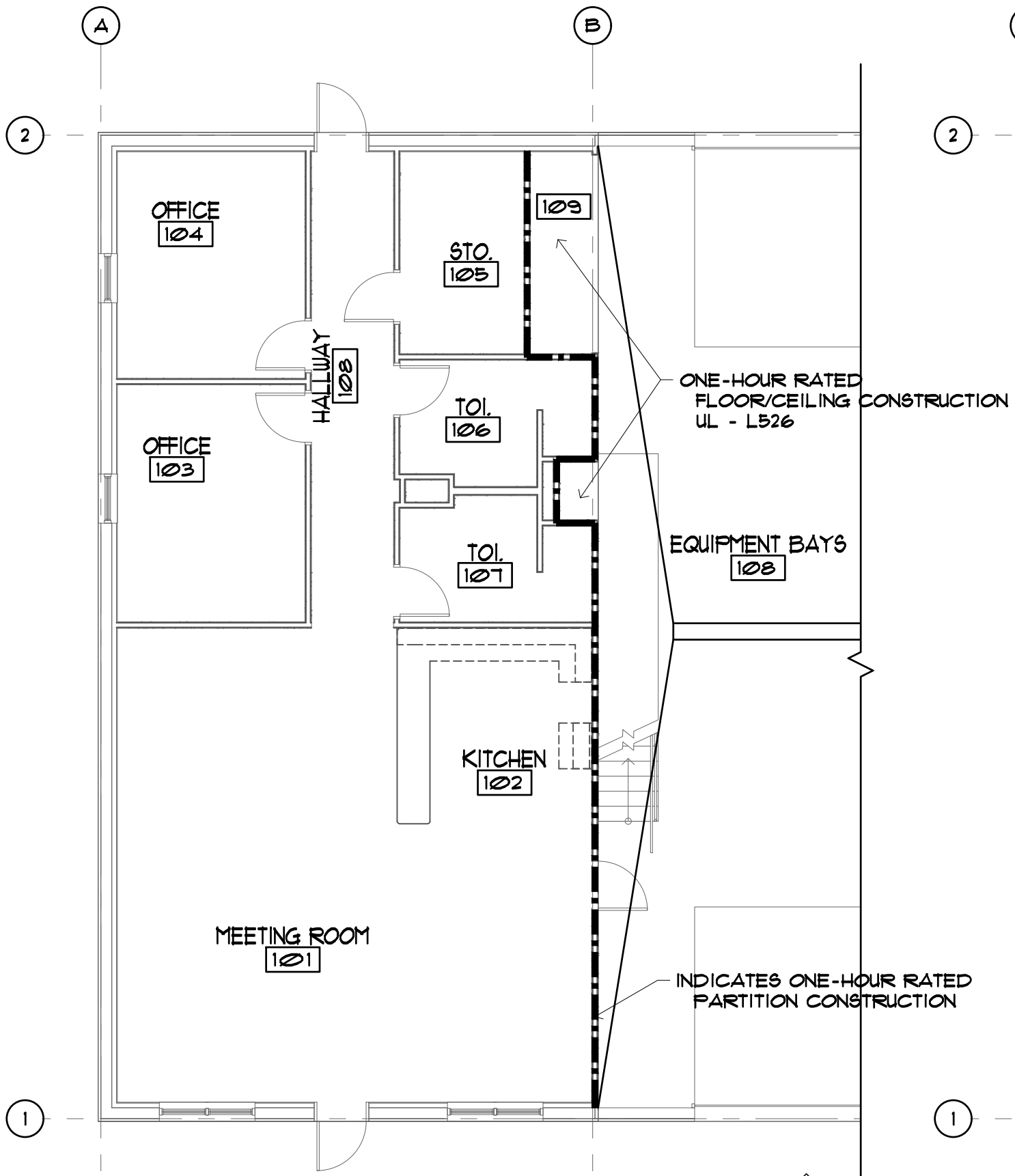

INDICATES WALL/PARTITION CONSTRUCTION BELOW

INDICATES ONE-HOUR RATED FLOOR/CEILING CONSTRUCTION UL - L202

ONE-HOUR RATED FLOOR/CEILING CONSTRUCTION UL - L526



08-27-2020

Engineering Plus

Planning Surveying Testing Landscape Design
1724-B 23rd Ave. Meridian, Mississippi 39301 (601) 693-4234

1 FLOOR PLAN - WALL FIRE RATING - BASE BID
1/8" = 1'-0"

2 MEZZANINE FLOOR PLAN - WALL FIRE RATING - BASE BID
1/8" = 1'-0"

Volunteer Fire Department Facility Jasper County Board of Supervisors Stringer, Mississippi	Arjen Lagendijk - Architect, PLLC 2322 FRONT STREET P. O. BOX 648 MERIDIAN, MS 39302 601.482.7303 www.thearchitectoffice.net	SN20-1136
	SCALE as noted	SHEET AAD1.0

27 August 2020

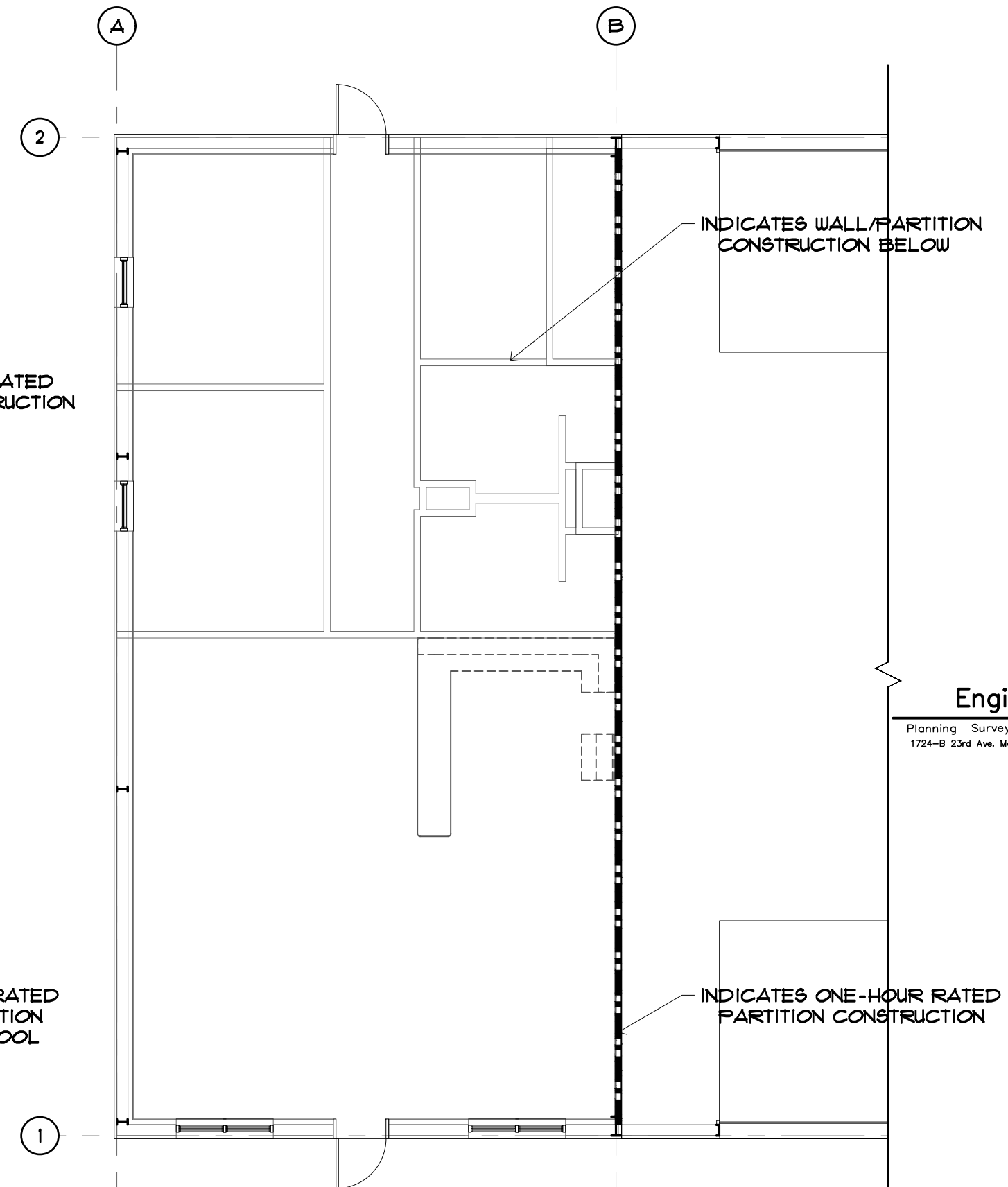
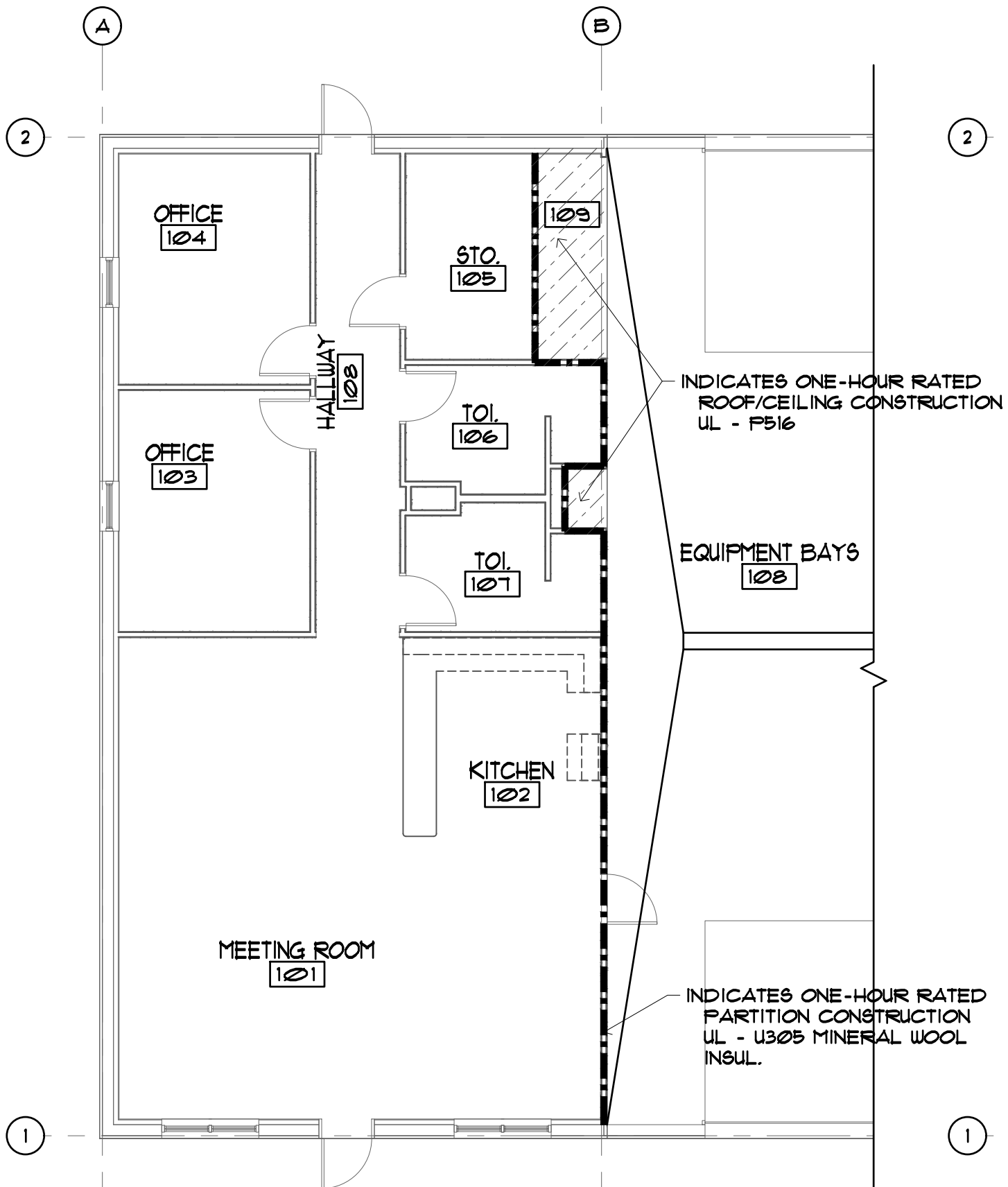

1 FLOOR PLAN - WALL FIRE RATING - DEDUCT ALT. 2
 1/8" = 1'-0"

2 WALL FIRE RATING - ABOVE FINISH SPACES BELOW - DEDUCT ALT. 2
 1/8" = 1'-0"

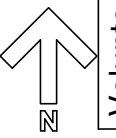
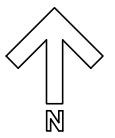

08-27-2020

Engineering Plus

Planning Surveying Testing Landscape Design
 1724-B 23rd Ave. Meridian, Mississippi 39301 (601) 693-4234

SN20-1136	Arjen Lagendijk - Architect, PLLC 2322 FRONT STREET P. O. BOX 648 MERIDIAN, MS 39302 601.482.7303 www.thearchitectoffice.net	SHEET	AAD1.1
Volunteer Fire Department Facility Jasper County Board of Supervisors Stringer, Mississippi		SCALE	as noted
		DATE	27 August 2020

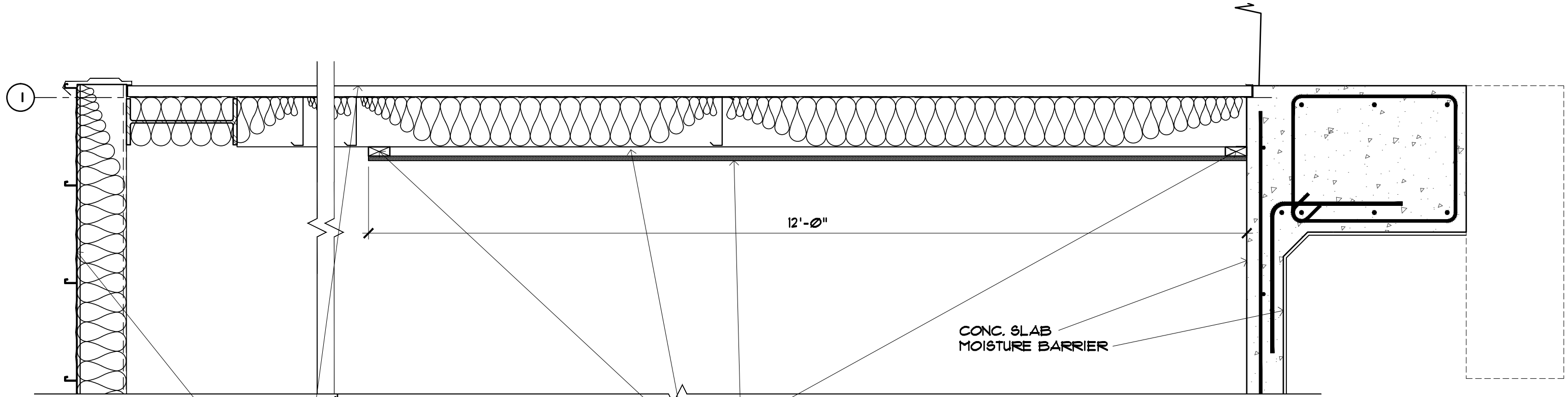

TYP. PRE-ENGINEERED
METAL BUILDING
ROOF CONST.

TYP. PRE-ENGINEERED
METAL BUILDING WALL
CONST.

2"X4" TOP RAIL CONT.
2"X4" STUDS SET
FLAT @ 2'-0" O.C.

3/4" PLY'D.

TRTD. 2"X4" BTM. RAIL

CONC. SLAB
MOISTURE BARRIER

12'-0"

1 WALL SECTION - EAST EXT. WALL - PLY'D.
3/4" = 1'-0"



08-27-2020

Engineering Plus

Planning Surveying Testing Landscape Design
1724-B 23rd Ave. Meridian, Mississippi 39301 (601) 693-4234

SN20-1136

Volunteer Fire Department Facility
Jasper County Board of Supervisors
Stringer, Mississippi

Arjen Lagendijk - Architect, PLLC
2322 FRONT STREET P. O. BOX 648 MERIDIAN, MS 39302 601 4827303 www.thearchitectoffice.net

SCALE as noted

27 August 2020

SHEET AAD1.2