

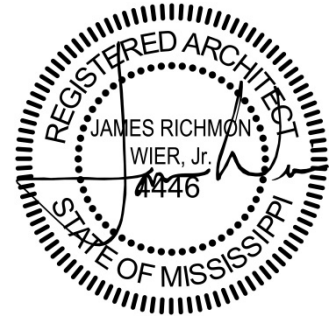

24 September 2019

TRACEWAY PARK SOFTBALL CONCESSION STAND
200 Soccer Row
Clinton, MS 39056



ADDENDUM NO. 02

NOTICE TO ALL DOCUMENT HOLDERS:

The following additions, deletions, changes and clarifications to the drawings and specifications are to be included as part of the Contract Documents.

DRAWINGS

ITEM NO. 1

SHEET C-004 "SITE PLAN"

Clarification: Owner will demolish the existing shade structures and will store on site for Contractor to reinstall per documents. Once demolition is complete by the Owner, the Contractor shall thoroughly document the condition of the shade structures prior to reinstallation.

ITEM NO. 2

SHEET A104 "REFLECTED CEILING PLANS"

ADD note referencing the overhead coiling shutter doors at each concession window. Overhead coiling shutter doors shall be lockable.

ITEM NO. 3

SHEET A401 "DETAILS"

ADD note referencing the overhead coiling shutter doors at each concession window.

ADD note referencing the 1x4 furring boards at 16" on center added to the ceiling structure to support the gyp board at all ceilings.

ADD note referencing treated 1x4 furring boards at 12" on center in the porch area to support the cementitious fiber board soffit panels.

ADD note revising the beadboard cementitious fiber soffit panels in porch area to be ¼" thick.

ADD note referencing the added thermal break cut into the stainless steel counter.

Encl: Drawings (24x36):
A104 and A401

cc: All Document Holders
File 2919 C2

RCP GENERAL NOTES

- A. REFER TO FP. DWGS. FOR ALL AUTOMATIC FIRE SUPPRESSION SYS. REQ. G.C. TO COORD. SPRINKLER SYS. W/ WORK OF ALL OTHER TRADES.
- B. CONFIRM LIGHTING LAYOUT W/ ARCH. PRIOR TO INSTALLATION.
- C. REFER TO MECH. & ELEC. DWGS. FOR WALL MTD. GRILLES & DIFFUSERS & ALL OTHER ADDITIONAL FIXTURES, DEVICES & ITEMS NOT SHOWN.
- D. INSTALL ALL CEILING FIXTURES AS DIMENSIONED ON RCPs. IN ROOMS/SPACES W/ ONLY ONE FIXTURE, CENTER EA. WAY.
- E. FOR TYP. CONDITIONS, FOLLOW INSTALLATION PARAMETERS AS SHOWN BELOW.
- F. FOR ALL ATYPICAL CONDITIONS, & FOR ALL CONDITIONS WHERE CEILING COMPONENTS CANNOT BE INSTALLED AS SHOWN ON RCPs, COORDINATE EXACT LOCATIONS W/ ARCHITECT IN FIELD.
- G. LIGHT FIXTURES, MECH. DIFFUSERS & GRILLES, & ALL OTHER DEVICES SHOWN ON REFLECTED CEILING PLANS (RCPs) ARE FOR COORD. PURPOSES ONLY. REFER TO MECH., ELEC., & PLUMBING/FIRE PROTECTION DWGS. FOR ALL PRICING TAKE-OFFS. COORD. W/ OWNER/ARCHITECT IN FIELD.
- H. LOCATE ACCESS PANELS AS INDICATED ON DWGS. FOR ACCESS PANELS NOT SHOWN BUT REQD. BY PROVISIONS OF THE CONTRACT DOCUMENTS, LOCATE IN ACCORDANCE W/ APPLICABLE CODES. SUBMIT PROPOSED LOCATIONS TO THE ARCHITECT FOR REVIEW & ACCEPTANCE PRIOR TO INSTALLATION. ALL CEILING ACCESS PANELS ARE TO BE PROVIDED & INSTALLED TO MAINTAIN ALL REQD. FIRE RATINGS.
- J. CONTRACTOR IS TO SUBMIT PROPOSED LOCATIONS TO THE ARCHITECT FOR REVIEW & ACCEPTANCE PRIOR TO INSTALLATION FOR ANY & ALL CEILING MTD. FIXTURES OR DEVICES NOT SHOWN BUT REQD. BY PROVISIONS OF THE CONTRACT DOCUMENTS.

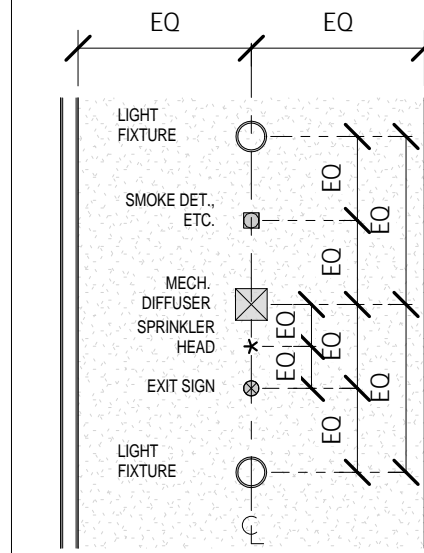

- K. IN ALL CORRIDORS:**
- (a) ALIGN ALL RECESSED CAN LIGHT FIXTURES W/ $\frac{1}{4}$ OF CORRIDOR & DIM. AS SHOWN ON RCP.
 - (b) WHERE DIFFUSERS & GRILLES OCCUR, ALIGN W/ $\frac{1}{4}$ OF CORRIDOR & CENTER BETWEEN LIGHT FIXTURES.
 - (c) WHERE ALL OTHER ELEC. DEVICES OCCUR IN CEILINGS, CENTER BETWEEN ADJACENT LIGHT FIXTURES, DIFFUSERS, GRILLES, ETC. WHERE POSSIBLE.
 - (d) WHERE SPRINKLER HEADS OCCUR, ALIGN W/ $\frac{1}{4}$ OF CORRIDOR & SPACE AS NECESSARY TO ACHIEVE REQUIRED COVERAGE.

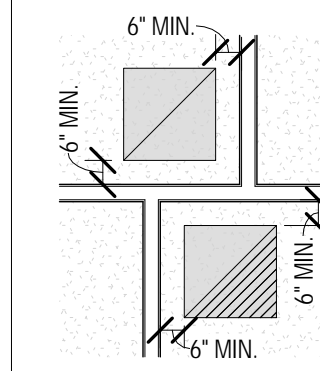

- L. WHERE DIFFUSERS & GRILLES OCCUR TIGHT TO ROOM CORNERS, DIM. AS SHOWN IN ALL CONDITIONS WHERE POSSIBLE.**
- NOTE:**
SEE ELEC. DWGS. FOR LIGHT FIXTURE INFORMATION.
SEE MECH. DWGS. FOR HVAC INFORMATION.
REFER TO EXT. ELEVATIONS FOR ADDITIONAL LIGHTING & MECH. REQ.

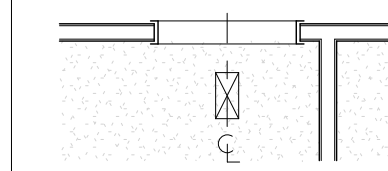

- M. WHERE DIFFUSERS & GRILLES OCCUR AT DOORWAYS, ALIGN AT CENTERLINE OF DOORWAY AS SHOWN. POSITION IN OTHER DIRECTION AS DIM. ON RCP. COORD. W/ ARCHITECT IN FIELD U.N.O.**

RCP LEGEND

CEILING TYPE LEGEND:

- GYP. BD. CLG. OR SOFFIT ASY. RIGIDLY ATTACHED TO STRUCT.
- CEMENTITIOUS FIBER BD SOFFIT - BEADBOARD PATTERN - RIGIDLY ATTACHED TO STRUCTURE.
- CEMENTITIOUS FIBER BD SOFFIT - SMOOTH - RIGIDLY ATTACHED TO STRUCTURE.
- SUSPENDED GYP. BD. CLG.

CEILING SYMBOL LEGEND:

- RECESSED FIXTURE
- 2X4 SURFACE MTD. FIXTURE
- 3" DIA. SOFFIT VENT
- EXHAUST SOFFIT GRILLE
- HVAC SUPPLY REGISTER
- HVAC EXHAUST REGISTER
- CEILING ACCESS PANEL
P-PANEL FOR PLUM.
M-PANEL FOR MECH.

2 SECOND FLOOR RCP
1/4" = 1'-0"

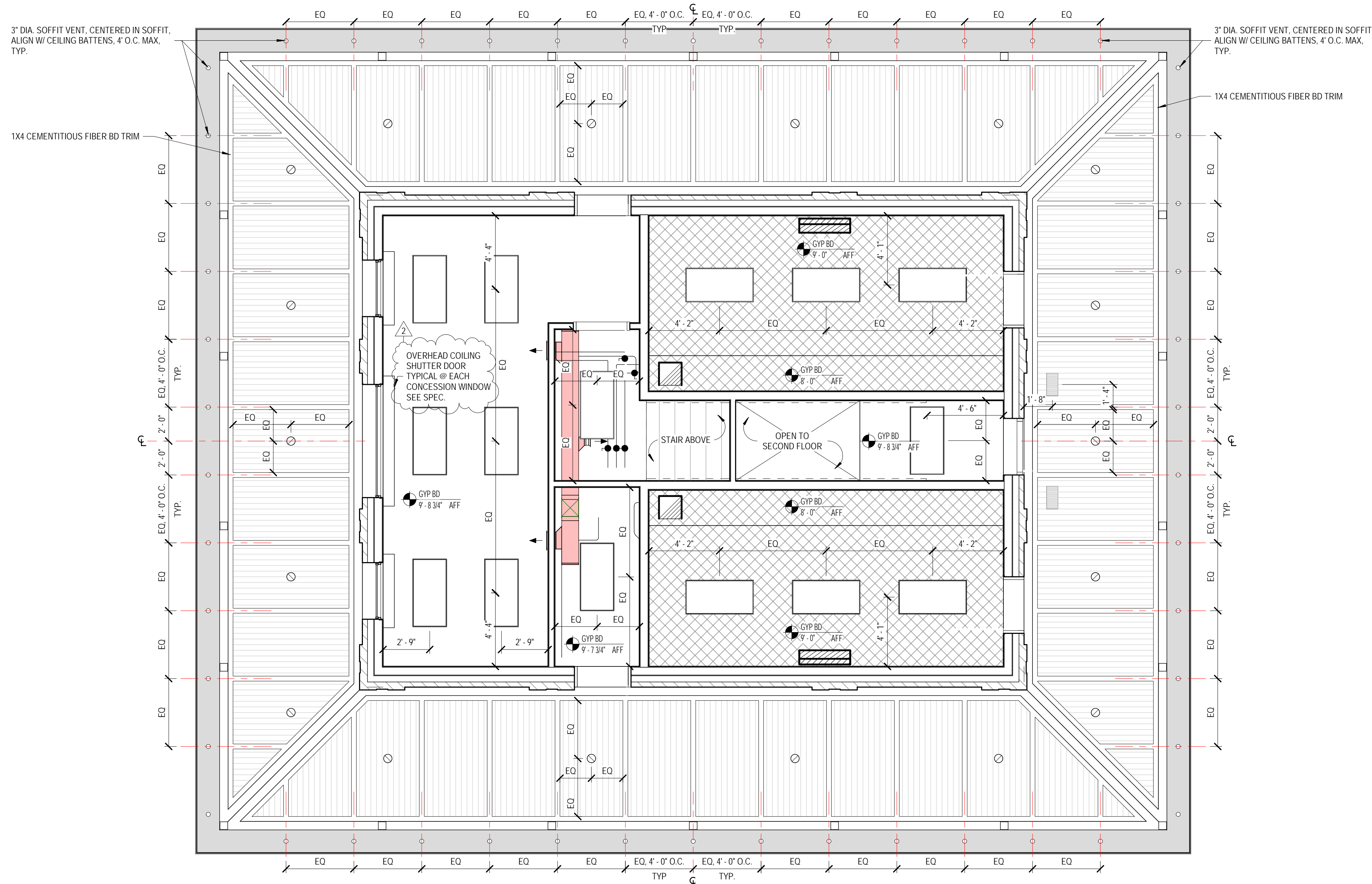

1 FIRST FLOOR RCP
1/4" = 1'-0"

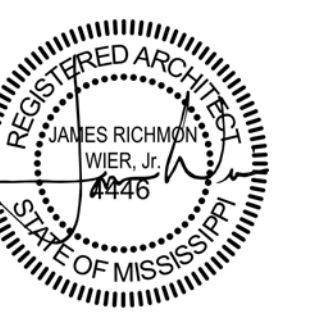

08.26.2019

CONSTRUCTION
DOCUMENTS
WBA # 2919

REVISIONS

NO.	DESCRIPTION	DATE
2	ADDENDUM 02	09/24/2019

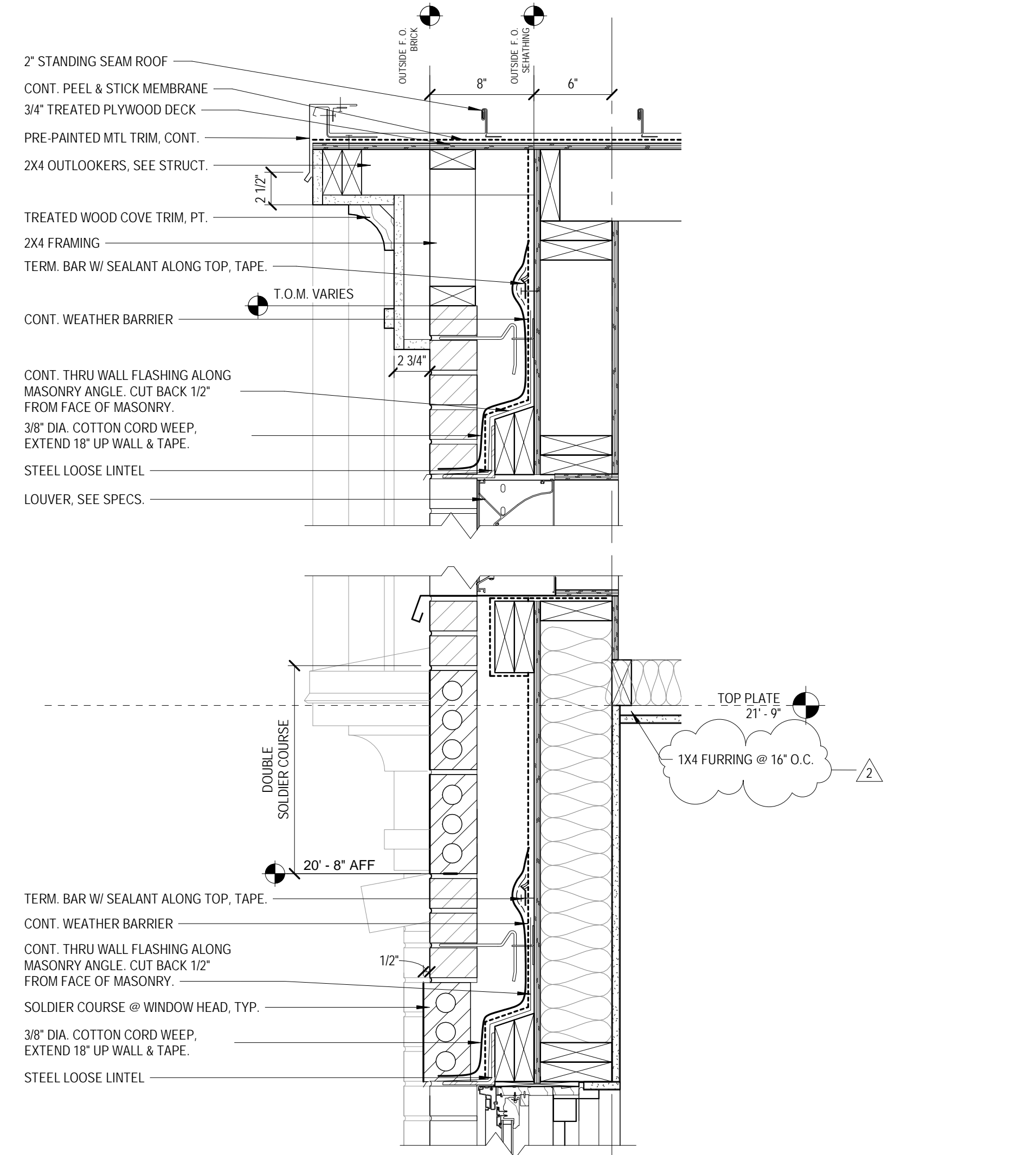

7 DETAIL
1 1/2" = 1'-0"

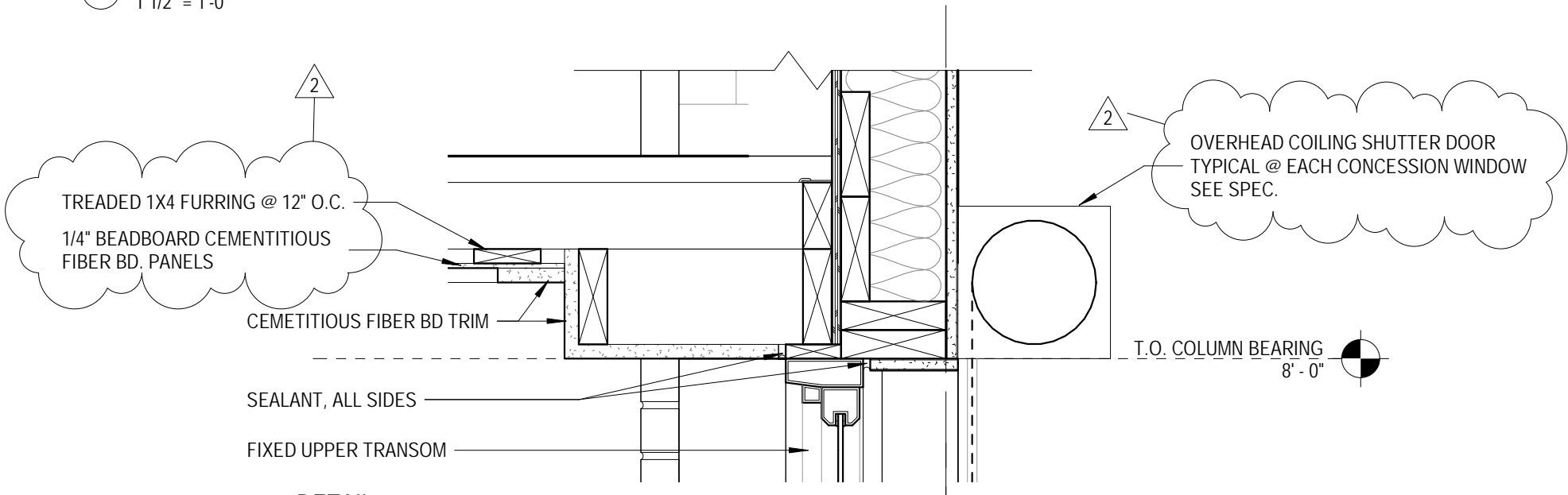

6 DETAIL
1 1/2" = 1'-0"

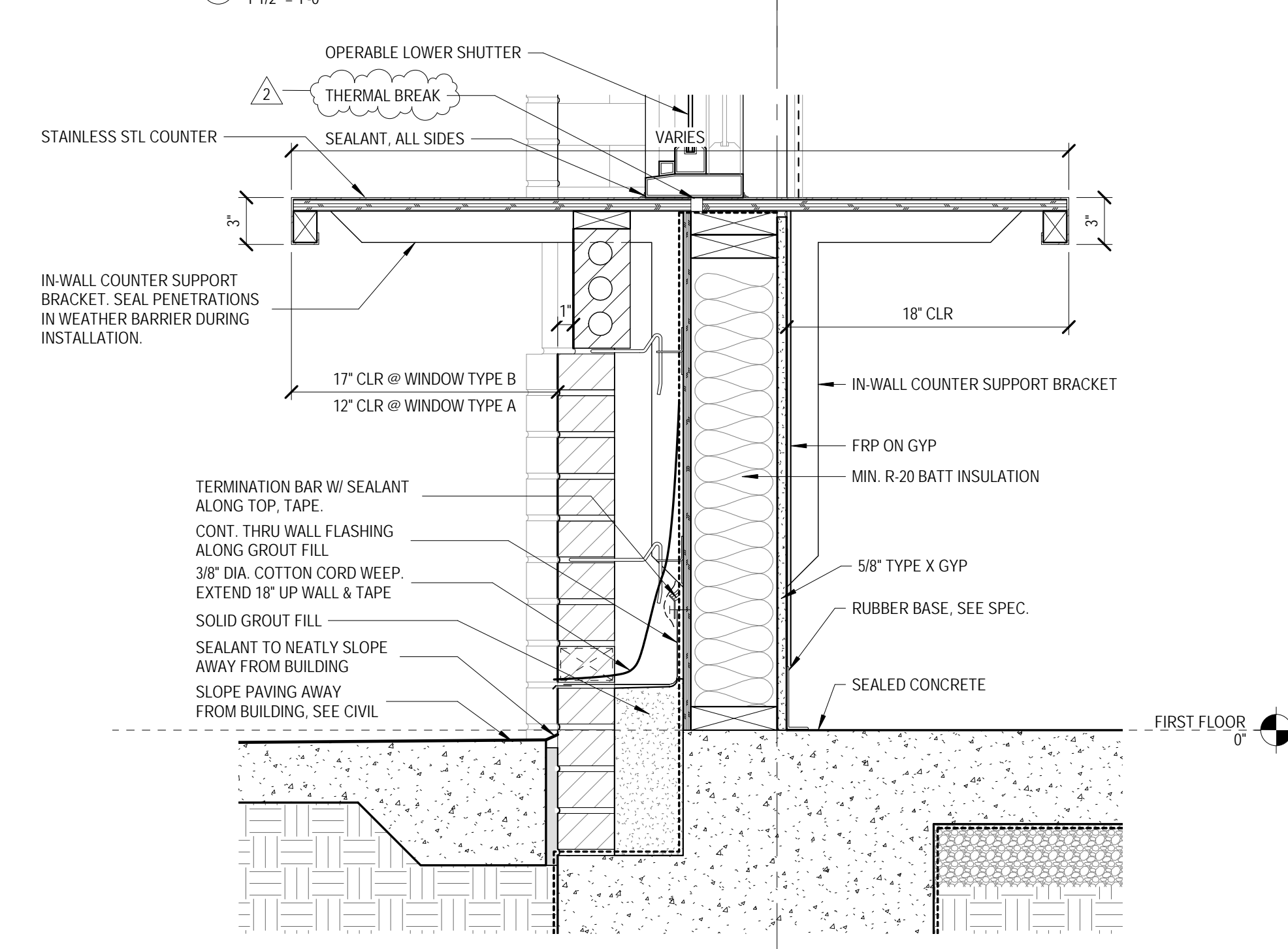

5 DETAIL
1 1/2" = 1'-0"

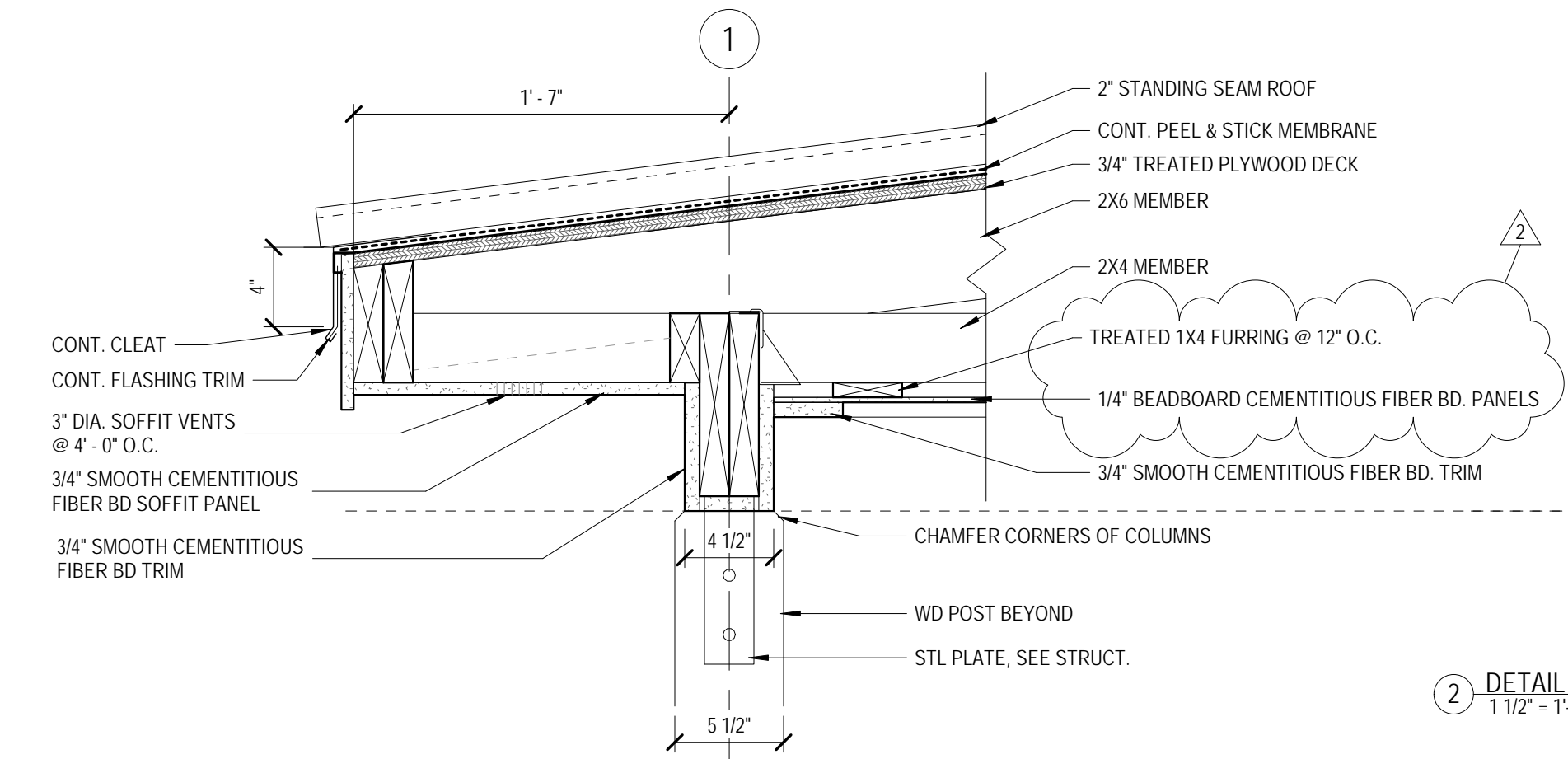

4 CANOPY EDGE DETAIL
1 1/2" = 1'-0"

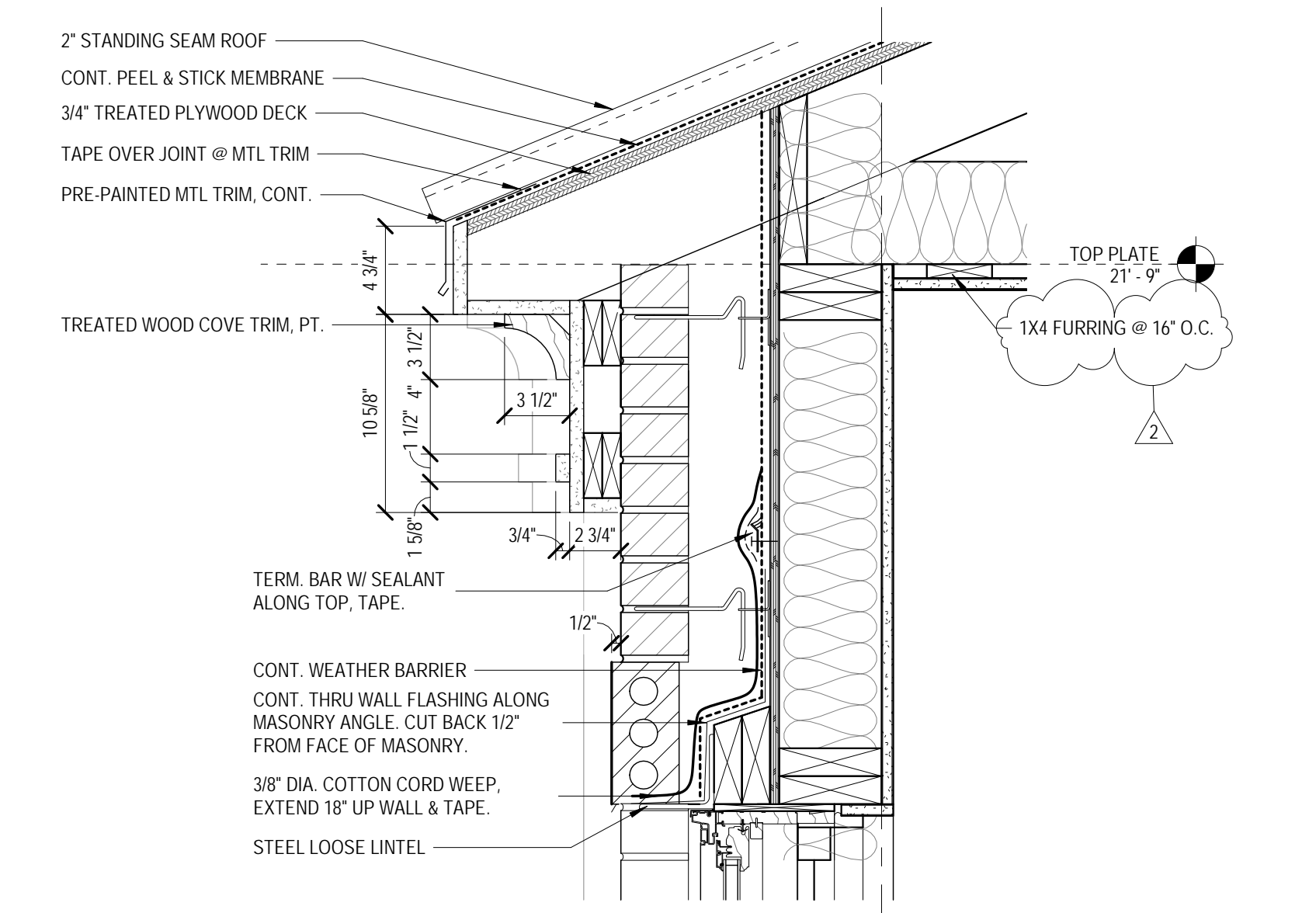

3 DETAIL
1 1/2" = 1'-0"

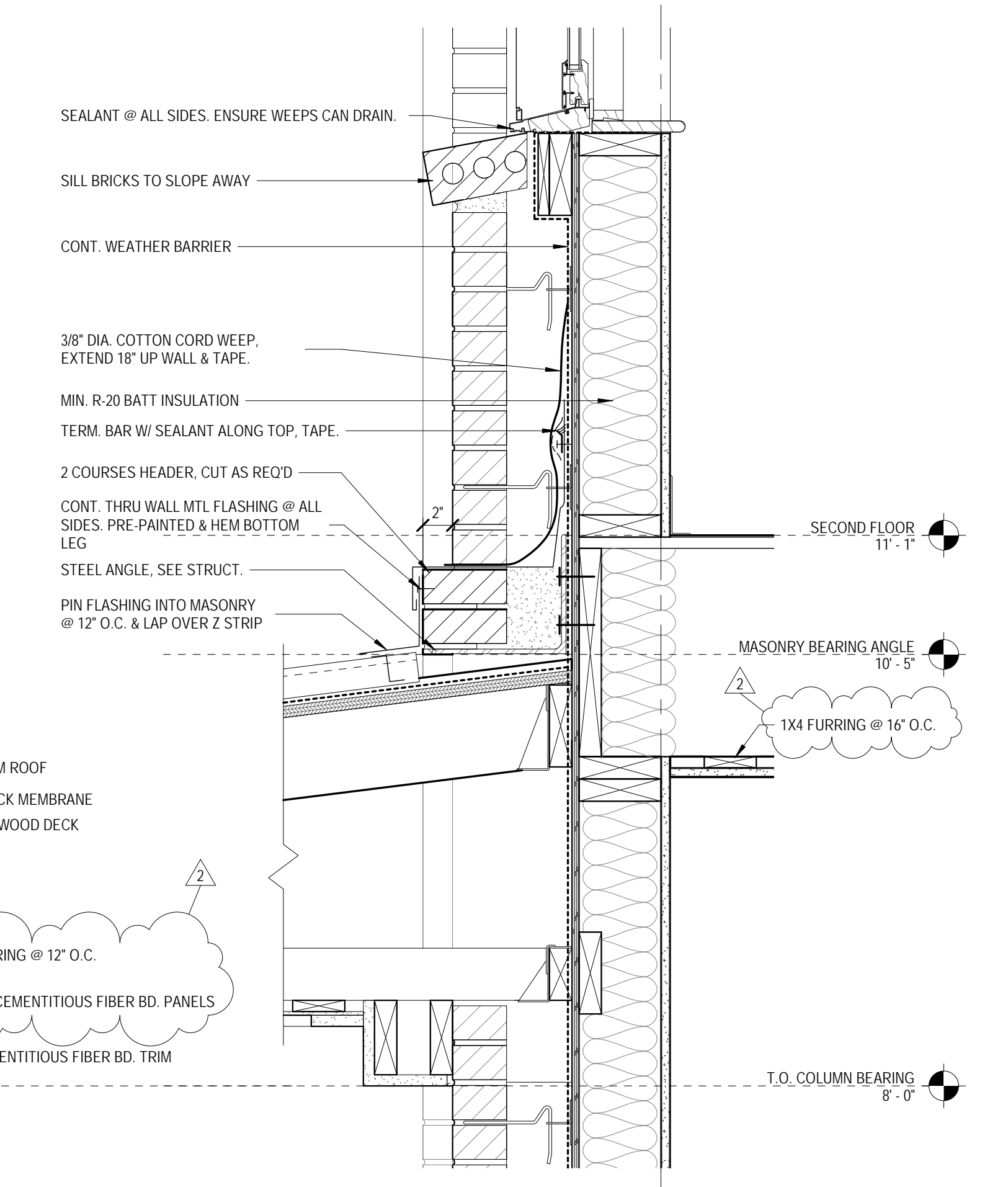

2 DETAIL
1 1/2" = 1'-0"

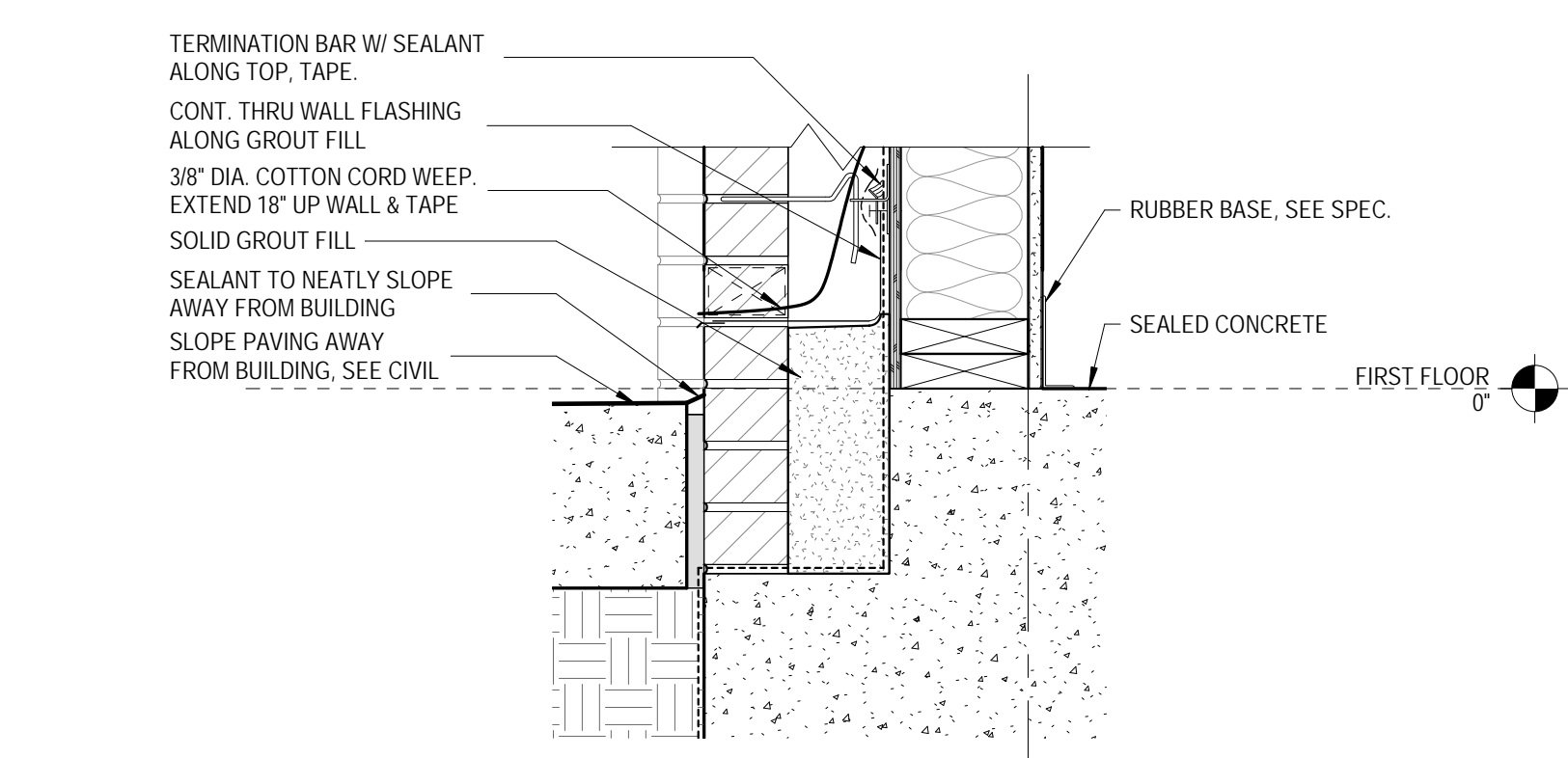

1 DETAIL
1 1/2" = 1'-0"



08.26.2019

CONSTRUCTION DOCUMENTS
WBA # 2919

REVISIONS		
NO.	DESCRIPTION	DATE
2	ADDENDUM 02	09/24/2019